

THE EWA HURRI-CANE
 Published fortnightly by the Industrial Relations Office at Ewa Plantation Company, Ewa, Hawaii. Phone 28-3537

Managing Editor.....Chas. Ygloria
 Editor.....Kats Wakatsuki
 Typist.....Reolonda Diaz
 Staff Photographer.....Gervacio Blue
 Printers.....PHOTO-OFFSET by Fisher Corporation, Ltd.

Ewa's Oldtimers

ISAMU NEYA, our next oldtimer came to the Islands at the age of 19 in June, 1924 on the Kosa-to Maru to join his father who at that time was employed at this Company.

He began his employment at Ewa Plantation Company on July 3, 1924 as an irrigator. He then was transferred to the factory as a Juice pan watchman. After a month on that job, he was promoted to mill oiler (3 years), crusher feeder (14 years), engine tender mechanic (10 years), mill maintenance mechanic (5 years), then worked his way up to his present job, cleaning plant mechanic.

Isamu was born in Okayama-ken, Japan on April 26, 1905. In November, 1939, he was granted a 3-month leave of absence to Japan. He became a naturalized citizen on April 18, 1957.

Isamu is a widower and he resides at Fernandez Village with his three children; Francis with the Air Force is, now stationed on the Mainland, and is on military leave from the plantation; Eloise, employed with the Mutual Express Service, Ltd. as a clerk; and Geraldine, a student at Honolulu Business College.



Parson's Corner

"PARKING ON SOMEBODY ELSE'S NICKEL"

Dr. Williston Wirt
 Pastor, Ewa Community Church

Life in America is just like parking on somebody else's nickel. Every one of us has had the frequent experience of starting to put a coin in a parking meter, only to find that there is time still left, from the former occupant of that parking space. And we accept this bonus without thinking. In doing this, we are like a lot of Americans who take the great privileges of our freeway of life without thinking.

When someone knocks on our front door, our hearts don't stop beating from fear that it's the gepapo, or state police, come to grill us on our political views. No one stops us as we cross state lines, and demands to see if our "papers" are in order. And in Hawaii, thank God, no one insults and segregates you, regardless of the color of your skin, in any restaurant or hotel in our entire State. But each of these significant privileges is not of our own personal doing. We're parking on someone else's nickel! Or as the Bible puts it, we are "reaping where another sowed".

Our Christian faith comes to us as the gift of others. Every cross on every altar or church steeple proclaims the sacrifice of Jesus Christ - and the free gift of his love to each one of us. We are also debtors for our faith to Peter and Paul, and Barnabas, to Martin Luther and John Calvin and - here in Hawaii - Hiram Bingham. And hosts of other Christians gave their labors, their talents, and even their lives, that we might have the Holy Bible in our own language, and be free to read it in our own homes.

Your church is in existence because of someone else's nickel! Others poured their love and devotion into the building of this House of God. Others provided its pews, its organ, its lovely altar. And we just accept it without thinking, most of the time.

Next month we will celebrate Thanksgiving Day. On that day each of us intends to think about what we owe to God, and to those who have gone before us, for all the blessings we Americans enjoy. But as Christians, we should be continually thankful. We should always be aware of how much of what we have and treasure consists of parking on someone else's nickel!

How to forgive is something full thing. It starts working we have to learn, not as a duty or an obligation but as an experience - skin to the experience of love. Some people grow under responsibility, others merely swell.

The principal part of faith is patience.

HAU BUSH RECREATION AREA

DO YOU WANT THIS TO CONTINUE



Hau bush exists for only one reason -- to provide recreation and enjoyment for employees of Ewa Plantation Company and their families. If there's room, we can also entertain some guests. It's a privilege for all of us to share. So we should also share the responsibility of seeing that no one destroys and denies us that privilege by thoughtless, destructive acts. All of us also realize that some of the abuses have been by persons who have no right to be in the area.

Because of continued misuse of the Hau Bush Recreation area and the acts of vandalism which have occurred on this piece of property, it has now become necessary to put into operation a set of rules governing its use. They will provide necessary control measures and will require everyone's cooperation.

The new rules are printed below for your information and guidance. Let us all realize that these rules are not designed to discourage us from using the Hau Bush area but to preserve it for our enjoyment for a long time to come.

PLEASE READ AND HEED!

All persons planning to make use of the Hau Bush Recreation Area must register with the Industrial Relations Department where they will be issued a pass. This pass is not transferable and will only be good for the days and dates specified.

An exception may be made to the above regulation when a family group includes an adult, or when any other group includes an adult who is willing to assume the responsibility for the group. Under these circumstances a dated group pass will be issued to the responsible adult stating the number of people participating in the group activity.

Any person found within the area without permission will be requested to leave the premises and may be charged with trespassing.

Each employee may take to Hau Bush as his guests up to five persons excluding members of his family provided he himself is present while they are in the area.

Any employee wishing to take more than five guests may do so by making special arrangements with the Industrial Relations Department, providing the number of guests will not jeopardize the use of the area by other employees.

The holder of a pass will be held responsible for the conduct of the members of his family and guests as well as his own personal conduct while in the Hau Bush area. Any violation of these regulations will be considered sufficient cause for refusing to issue further passes to the violator.

The Ewa Plantation Company will not be responsible for personal injuries received, damage to and theft or loss of personal property while in the area.

Keys to the gate and other facilities will be issued on request to employees and adult members of their families by the Industrial Relations Department.

Persons drawing keys will be issued instructions relative to the security of the area. The gate must be closed and locked or entering and departing. Cars are not allowed to park on the Athletic Field.

(Cont'd. on page 2, columns 1 and 2)

Your Social Security

One of the goals of the Social Security Administration is to pay benefits as promptly as possible to those persons entitled to payments. Kenichi Sushiro, Field Representative of the Honolulu Social Security office stated today.

To do this, Mr. Sushiro said, it is necessary for the person claiming benefits to make inquiry for payments at his local Social Security office. A worker should inquire before he retires if he knows he will be retiring on a certain date. This will give the Social Security Administration and the person claiming benefits time to get the information and evidence together to establish his rights to the payment before his first check is due.

Generally, evidence will be required to prove the age of the retired person and the age of his wife. This may be a birth certificate or other record of age that is old and reliable. Also, evidence of the worker's earnings in the year that ended before he plans to retire is necessary. This may be a copy of the Federal income tax return for self-employed persons or the W-2 forms for wage earners.

Mr. Sushiro again stressed that for prompt payment of your first Social Security check "inquire before you retire" at your Honolulu Social Security office.

Vegetable information Meeting on Oct. 27

The University of Hawaii Agricultural Extension Service will conduct a West Oahu vegetable producer-consumer information meeting on Tuesday, October 27 at the Ewa Social hall at 7:30 p.m.

All those who are interested are invited to attend the meeting.

(Cont'd. from page 1)

Keys will be returned to the Industrial Relations Department at the earliest convenient moment after the termination of the dated pass. A verbal report will be made at that time on the condition of the area found on arrival and departure. Any irregularities observed while in the recreation area should also be reported.

Diabetes Survey Starts Next Week

Diabetes survey of employees at Ewa Plantation will be conducted during the week of October 19-23. If necessary, the testing will continue into the following week.

Your supervisor will inform you of the day, time and place of your scheduled test.

Necessary form for the test will be handed to you by your supervisor in advance so that you will have sufficient time to fill it out. If you have any difficulty with the form, please ask your supervisor or bring it to the Industrial Relations Office.

Here's a reminder...It is important that the last meal before the test contains plenty of sugar and starch. Be sure to eat at least 1 1/2 cups of rice or 3 slices of bread or 3 doughnuts or pancakes. In addition include one of the following: 3 teaspoons of sugar, jam, jelly or syrup, or 1 candy bar, or 1 piece of cake with frosting, or pie. In addition to the food suggested, you may eat anything else you wish. **AND THIS IS IMPORTANT--Do not eat or drink anything other than water between the time you finish your meal and the test.**

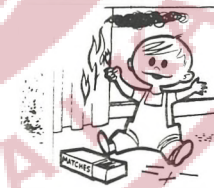

Keep Matches Away from Young Children

Don't give fire a place to start!

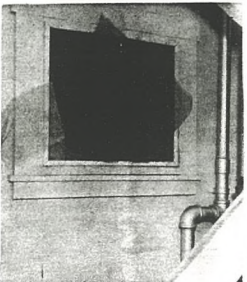

AND RESULT IN THIS?

NO HAU BUSH

For research only. Not for reprint, distribution, or display.

Through the Town



NEWLYWEDS....ROSETA SARSONA of Kaimuki and DR. ALVIN C. PARAZ of Fernandez Village were married at the Star of the Sea Church on Saturday, October 10. The couple's parents are Mr. and Mrs. PEDRO J. ALVARICO of Honolulu and Mr. and Mrs. CIPRIANO C. PARAZ of Fernandez Village.

The reception was held at St. Patrick's Hall in Honolulu. Dr. Paraz is with the Waipahu Clinic.

***** FRANK WILEY of Renton Village became proud grandparents for the first time. Mr. and Mrs. ROGER WILEY welcomed the arrival of their son on Saturday, September 26 at a hospital in Genesio, New York. The child weighed in at 8 pounds 2 ounces at birth and was named RICHARD SCOTT.

Roger is a 1958 graduate of Cornell University and has a degree in agricultural economics. Roger is at present a store manager in Genesio. The store he works for is one of Grange League Federation (GLF) chain of stores. GLF is the second largest farm cooperative in the United States.

***** Born at Ewa hospital on Monday, October 12, is CAROLE MICHIKO NAKAMURA, daughter of Mr. and Mrs. KOJIRO NAKAMURA of Tenney Village. She tipped the scales at 7 pounds 8 ounces at birth.

The Nakamuras have two other children, Ella and Faye. Their dad is with the accounting department.

***** MAINLAND BOUND....Mrs. KOSHIE SUNADA of Mill Village recently left for the Mainland to visit one of her sons in Chicago, Illinois. Mrs. Sunada is on 3-month leave of absence from the plantation.

***** BACK TO SCHOOL....JUNETTE BARCELO of Middle Village re-

The 4-H Club

It appears that maintaining membership in the human race becomes more and more complex with each passing day. To enjoy life fully under today's conditions, everyone must have a well-balanced concept of living in a complex society. Therefore it would be to every youngster's advantage to become a member of as many clubs or organizations as time permits to broaden one's knowledge and experience to attain a respectable position, later in life, in our modern day complex society. 4-H is one of these organizations which would help any youngster toward this end.

This and the next two issue of your Hurri-Cane will include articles on the 4-H CLUB.

What is 4-H Club?

Ask Charlie Makamatsu, a former 4-H club leader in West Oahu and especially in Ewa, for almost twenty years. Of all the community persons in Ewa he would be the expert in answering that question.

A 4-H club is an organized group of boys and girls working in a youth program of the Agricultural Extension Service. There may be as few as five and as many as 100 in a single group. These girls and boys between (Cont'd. on Page 4, col. 2)

cently left to continue her education on the Mainland. She is a senior at the University of Oregon and is majoring in home economics. Junette is the daughter of Mr. and Mrs. Donald Barcelo



Tomas Baguion, a former employee at Ewa Plantation, will leave on Wednesday, October 28 on the President Cleveland to take permanent residence in the Philippines.

Mr. Baguion was pensioned on May of this year.

Tomas, a native of Paoy, Ilocos Norte, P.I., came to Ewa in March, 1932. He was associated with the field department, mostly with the preparation division.



THE LEHANO SERENADERS....Left to right, Jennie Kawaiasa, Gladys Peters, Genevieve Aken, Kay Peters, Lawale Konaho, Anthurium Kamaoka, and Alice Amina.

New Citizen

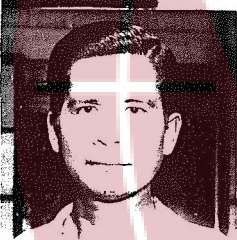

Ewa's new citizen is SILVESTRE MARZAN of Middle Village. Silvestre was naturalized on September 15.

Mr. Marzan, who is a native of Cabosligan, Bantay, Ilocos Sur, P.I., came to Hawaii 13 years ago.

Mr. Marzan is a bachelor and is with the field department.

Orchid Societies To Hold Orchid Show

A fabulous orchid show at the Honolulu Academy of Arts will be held on October 23, 24 and 25. The show is being sponsored by the following orchid societies: Aiea, Ewa, Honolulu, Kunia, Wahiawa, Waianae, Waipahu, Windward and Pacific.

On October 23 and 24, the doors to the show will be opened from 9 a.m. to 10 p.m. and on October 25 from 10 a.m. to 5 p.m.

Admission will be 50¢ for adults and 25¢ for children under 12.

Leeward Chest Drive 42 Per Cent Of Goal

At the end of the first week of the Community Chest fund raising campaign, Mr. Ed Ferguson, Community Chest Chairman of the Leeward area, reported that Suburban division A (Aiea through Waianae) had \$6,905 pledged, which is 42% of the goal. The goal for this division is \$21,450. Ewa's goal which includes Ewa Beach and Honolulu is \$5,400. Fifty-two percent of \$2,832 has been pledged from the Ewa district. It will take every dollar we can possibly scrap up if we are to reach the goal.

The Y-teens are helping out by house to house soliciting in the Pearl City, Nanakuli and Waianae areas.

The Lehano Serenaders, a group of lady entertainers from Nanakuli are contributing a great deal to the campaign. They have written a Community Chest song and they have entertained at Community Chest meetings throughout the district and in Honolulu. Also they are doing house to house soliciting for the Chest.

Feminine Focus On Finance

A financial forum sponsored by the Y.W.C.A. will be held at Waipahu High School on October 20 and 27 from 7:30 p.m. to 8:30 p.m.

The first class will be on "What Every Woman Should Know About Money" and the second class will be for questions and answers.

The speaker will be Miss Marion King, coordinator of women's customer service of Bishop National Bank.

Everyone is invited.



Dr. Kiyoshi Ikeda holding one year old son, John, as Mrs. Ikeda at left and Mrs. Yoshinobu Oshiro look on.

Dr. Kiyoshi Ikeda Asst. Professor at Univ. of Wisconsin

We received words recently that Kiyoshi Ikeda, brother of Yukio Ikeda of Fernandez Village, is an Assistant Professor of Sociology at the University of Wisconsin in Madison. He is teaching introductory courses in Sociology. He is also doing research on post doctoral work on a grant from Oberlin College, Ohio.

He taught one semester at Oberlin College before going to University of Wisconsin in September, 1958.

Dr. Ikeda received his B.A. and M.A. in Sociology from the University of Hawaii. While studying for his M.A., he was a graduate assistant in Sociology.

Dr. Ikeda received his PHD from the Northwestern University in February, 1958. His doctoral dissertation was on some aspect of sociological interest in management relations. All of his survey and interview work for the dissertation was done in the Chicago area.

Mrs. Ikeda, formerly of Paia, Maui, is also a sociologist. She received her B.A. in Sociology from the University of Hawaii in 1952. Since then she has worked in Hawaii and Chicago as a social worker.

Japanese Club Movie

The Japanese Club is sponsoring a benefit movie on Saturday, October 17 at 7:00 p.m. The title of the movie is "WOTSIUYA KAIJIN" starring Nakata Yasuko, Hasegawa Kozuo and Takamatsu Shiro. Donation collected at this showing will be sent to the typhoon victims in Japan.

The following Saturday, October 24, the club will present another show "KIKU TO ISAMU". It will also start at 7:00 p.m.

"I can't do it" never yet accomplished anything! "I will try" has performed wonders.

Prizes Galore At Halloween Party

This year, the Halloween party will be held at the Tenney Ball Park under the lights, that is if it does not rain, on Saturday, October 31, at 6:30 p.m.

This is an annual affair for E.R.A. members and employees and their dependents. Following the Jack-O-Lantern and costume parade, Judges will award to the winners in each of these categories...for the most original, most beautiful, most horrible and most comical for homemade and store bought costumes. From among these winners, someone will be selected for the grand prize.

There will be refreshments, games and surprises for children as well as for the adults.

The party is just two weeks away, so get started on your costumes.

(Cont'd. from Page 3) the ages of 9 to 21 get together for work, fun and fellowship. They elect their own officers, plan their own program and conduct their own meetings.

One or more adults serve as local leaders of the group, like Charlie Nakamatsu, Richard and Margaret Matsuferu, Kazuo Muranaka, Gen Tamashiro and others who have served in the Ewa area.

How can boys and girls of the above age become members? Any interested parent can call on Charlie or the Matsuferus for information or write or call Agricultural Extension Service, P. O. Box 540, Wahiawa or telephone 224-185.

The boys and girls have the opportunity to take up a wide variety of projects and participate in a wide range of activities. These projects may be in clothing, cooking, home furnishings, raising chickens, garden and others. Members will receive training in how to conduct meetings, chairmanship of many activities of the club, participate in county activities such as Rally Day, Achievement Day and 4-H camps.

As they experience these activities they can participate as officers in the County 4-H Federation, State 4-H activities and even National activities such as the 4-H Club Congress in Chicago and at National Club Conference in Washington D.C.

The motto of 4-H is "to make the best better," but the objective of 4-H club is to make better citizens of growing boys and girls.

For further information call on your agent by writing or by telephoning.

Next issue...How to Organize 4-H Club.

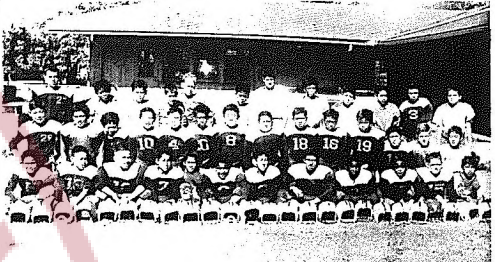

EWA'S 1959 POP WARNER FOOTBALL TEAM....Front row, left to right, Ben Peralta, Dennis Lucena, Jerry Lum Lee, Jr., Milton Murata, John Murata, Marvin Maruquin, George Nakamura, John Sadowski, Robert Rio, Spencer Glipa, Robert Cushman, and Roger Pangan. Middle row, left to right, Harold Takiguchi, Francis Haumea, Robert Lastimado, James Kainoa, Leslie Mokulehua, Anthony Respicio, Glenn Narusawa, Lambert Lui-Kwan, Benny Millare, Morris Pantastico, Henry Munderen, Thomas Sekine, Terry McCuller, and Richard Tapaka. Back row, left to right, Mickey Leahy, Louis Cuyne, Wayne Lariosa, Stanford Ornella, Thomas Symonds, Stanley Sumalpong, Alan Stokes, Danny Casay, Dwight Higashi, Philip English, George Sato, and Glenn Erhardt. Missing from picture are Dado Lucena, Michael Erhardt, and Frankie Garica.

Classified Ads

FOR SALE. Portable phonograph, three speeds, almost brand new. Also Latin American, Hawaiian, popular, rock and roll and several long play records. All for \$40.00. Phone 283-477.

FOR SALE. 16' fiberglass boat with trailer. Used only six times. Asking for \$550.00. See Mamerto Balligat, #103 Fernandez Village.

FOR SALE. Airline tickets to outside islands, Mainland and Orient. For fast, convenient service, call S. Kikuta at 283-609.

FOR SALE. 3 red chairs, 3 W. Murata (18) 1-50 gal. I. Pangan (6) lauhala mats 9" x 12", 1 steel double bed frame. Call G. E. heater, 1 small desk, and 1 steel double bed frame. Call G. Chock (12) G. Kunishige (6) Sunday, 283-310.

The opening game for Ewa's Pop Warner football team will be played at Pearl City against the Pearl at 10:00 a.m. Pearl City is a first year entry.

***** In an exhibition game played last Sunday at Castle Field, Kaneohe, Kaneohe Marines defeated Ewa 18-0.

Intermediate League Touch Football

Saturday's Results

Raiders 27	-	Crusaders 6
W. Murata (18)		P. Yoro (6)
I. Pangan (6)		
Riders 20	-	Warriors 13
G. Chock (12)		G. Kunishige (6)
A. Shimamura (6)		W. Shimizu (6)



BIG HEARTED BEN KEKONA....donates two dozen whistles to Ewa school. Ben made the donation after noticing the JPD's on duty directing traffic without any whistles. Accepting the gift from Ben are Cyrus Choy, elementary JPD advisor, and Richard Yano, Intermediate JPD advisor.

For research or for reprint, distribution, or display.