

# EWA HURRI-CANE

VOLUME XVII

Ewa, Hawaii, June 3, 1966

NUMBER 22

## ALOHA, NOT GOODBYE

Choshiro Kato, Ewa's Sheet-metal Worker Leaderman cut away the tools of his craft for the last time on Tuesday morning this week. This day closed a chapter in his life that spanned exactly fifty years and three days with the plantation.

Except for the first four years at Ewa, Kato San has worked continuously in the mechanical shops. He became a first-smith in 1939 and was promoted to Sheetmetal Worker Leaderman in October, 1939.

Of special significance was the fact that his retirement date, June 1, also marked the day his eldest son Richard, was promoted Cost Accountant in the plantation's Accounting Department.

## Transfers and Promotions

- QUITRINO ALEVIADIC, Diversified Ag. Crew Chief to Tractor Operator-Land Preparation.
- NICASIO BATALON, Cleaning Plant Operator to Cleaning Plant Mech. Lnr. "BM".
- HACHIRO MIGA, Construction Worker Aide to Tractor Operator-Land Preparation.
- EMILIO MILLARE, Cane Cleaner Oiler to Cleaning Plant Operator.

## Job Vacancy

IRRIGATION ASSISTANT GRADE 11 (Apply before 4:00 P.M., Monday, June 6, 1966.)

## Production News

Week Ending To	Tons Sugar Shipped	Acres Harvested	Tons Net Cane	Tons Cane Per	Ton Sugar
5/27/66	1,832	20,69	120	14,461	8.74

## Plantation Duty Roster

- May 30 - June 1, 1966
- R. Cushman 683-288
- June 2 - June 11, 1966
- A. Lee 683-108
- REPORT FIRES 681-047



MAY 30, 1966

The final resting place of Ewa's departed souls, was a garden of flowers on this special day of the year set aside in memory of those who still remain dear in many hearts.

And Ewa Veterans Club held its annual memorial service at the Ewa Community Church in tribute to the memory of the community's sons who fell on the field of battle so long ago.



## Savings Bond Drive

Says Ewa's Drive Chairman Frank Wiley, "So full swing now is the U. S. Savings Bond drive with the slogan - 'Join Business on the Payroll Savings Bond Wagon.' The purchase of Savings Bonds allows each and every one of us to participate in the preservation of the 'American Way of Life,' and provides systematic thrift for every individual."



Chairman Wiley holds a "top" hat

"The Payroll Savings Plan for Bonds" continues to provide great assistance to the management of the national economy. It allows us to reaffirm our faith in the future of the country and an opportunity to plan for that future."

Ewa employees who have not taken advantage of this opportunity to invest in the future, may wish to hop on the "Bond Wagon" now. They may sign up at the main office or see Chairman Wiley.

## A Scene From U.S. Midwest Corn Belt?

No, Sirree! The mechanized corn harvesting in the picture above goes on every day in Ewa's forage farm. The planting of corn, sorghum and other forage crops is a part of the plantation's "akama" land use program. The acreage located in an area at present unsuited for sugar cane, helps the neighboring dairy farms by supplying fresh, rich feed for the milk cows.



— THE EWA HURRI-CANE —  
Published weekly by the Industrial Relations Office at Ewa Plantation Company, Ewa, Hawaii. Phone 683-591

## Safety Spells Sense

**YOU AND YOUR CAR**  
-- what everyone should know to enjoy their freedom to go!  
How long does it take to bring your car to a complete stop?  
1. PERCEPTION TIME--You must recognize the need. That's why alcohol or fatigue usually slows stopping time.  
2. PHYSICAL REACTION TIME--You must take action. I.e., apply brakes.  
3. MECHANICAL STOPPING TIME--Your car must come to a stop. Brake action and tire grip on road must bring car to a stop.

ON A DRY ROAD:

Speed	Average Stopping Distance
30 MPH	6 car lengths - 106 feet
40 "	9 " " - 160 "
50 "	13 " " - 228 "
60 "	17 " " - 314 "

(Stopping distance depends on road conditions - rain, sand, oil, etc.)

## Ewa School Holds Awards Assembly

Ewa School held its annual Awards Assembly on Wednesday, June 1 at the school auditorium. Awards and recognition were given to the following students and teachers: **Honor Society:** Julio Cerino, Louise Ogata, and Carl Inada.

- Outstanding Boy Athletes:** Gary Villanueva (7th Grade), and Wayne Nakamura (8th Grade).  
**Outstanding Girl Athletes:** Norma Wheaton (7th Grade), and Cynthia Yamasaki (8th Grade).  
**Outstanding Boy and Girl of the Year:** Julio Cerino and Louise Ogata. **Best Eighth Grade Teacher:** Mrs. Dora Hao and **CPD:** Faith Onitsuka.

Aloha from the student body was extended to the following teachers who will leave Ewa at the end of this term: Mrs. Katherine Horn, Mr. Donald Wheelhouse, Mr. Donald Reynolds, Miss Eunice Takuso, Miss Linda Terry, Mrs. Berli Collin, Mrs. Mary Shimizu, Mrs. Yvonne Toma, Miss Lorraine Sakamoto, Mrs. Alice Nakahara, and Mrs. Katherine Obara.

- Also Mrs. Arlene Iaguchi, Mr. Daniel Holt, Mrs. Judith Stewart, Mrs. Dora Hao, Mrs. Stanley Tsukamoto, Mr. David Prowell, and Mrs. Emma Wyatt.

## Welcome to Ewa

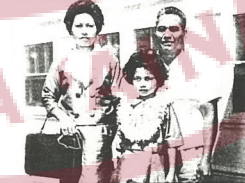

Mrs. Gladys Espinueva who was a key figure in the revival of the 4-H Program in Ewa, will be missed by the Crystelette girls for a few months. They wish her a speedy return to their folds.

**Good News for Girls!**  
E.R.A. SEWING CLASS  
For: Girls, 12 years or older  
Registration Limit: 20 students  
Begins: June 13 - Ends July 22  
Time: 8:00 A.M. to 12:00 Noon  
Fee: \$27.00 includes use of sewing machine for 6 weeks  
Teachers: Mrs. Teiko Enomoto, Mrs. Kazuko Kagawa  
Registration Dates: June 6 and 7  
For further information, call Mrs. Oniya at 683-741.

## Ewa's Oldtimer

Hats off to YOSHIKUNI HORIUCHI who takes a bow as this week's "old timer" with a service record dating back to February 21, 1938.

Mr. Horiuichi first set foot on Hawaii's shores in 1921, arriving aboard the Tenyo Maru from Yokohama. His birthplace is Yamashiro, Japan.

Employed as a plumber's helper in Honolulu when jobs were scarce and insecure, Yoshiyuki decided to take a job with Ewa Plantation in 1938. Needless to say, he same, he saw, he stayed. Today he is one of our "crackerjack" journeyman plumbers.

Although his garden and fruit trees take up most of his spare time, he hardly misses seeing or listening to a baseball game, his favorite past-time.

Mr. and Mrs. Horiuichi make their home in Varona Village. They have six children: Florence, Jane, Eugene, Richard, Miles, and Steven.



## Volleyball E.R.A.

The following organizational meetings will be held at Ewa Gym:

- Tuesday, June 7, 7:00 P.M., Women's Invitational Leeward League.
- Wednesday, June 9, 7:00 P.M., Men's Invitational Leeward League.

Girls 12-17 years of age interested in a summer volleyball league may contact Al Respicio at the gym or call 683-741.

**FILIPINO CATHOLIC LEAGUE**  
Games this Sunday at Ewa Gym start at 12:00 P.M. and 1:00 P.M. (Consolation and Round Robin Championships).  
Immaculate Conception vs. St. Ann's (Kaneohe)  
Sacred Hearts (Waianae) vs. St. Joseph (Waipahu)

Ewa Plantation continued as the "terror" of Cartwright Park in the Honolulu Businessmen's League play.

On Friday, May 27, Ewa beat Honolulu Gas Company, 5 to 1, collecting seven hits to support Aika Thompson's performance on the mound. Gary Chock led Ewa batters with two hits.

Combining brilliant pitching by Thompson and a sterling defense, Ewa shut out the Mid-Pacific Lumber nine in a no hit-no run game on May 31. Catcher Jimmy Ornelas, third baseman Al Respicio and first baseman Roy Cadiente were Ewa's standouts on defense.

Ewa takes on Matson Terminals at 6:45 P.M., June 3.

**Ewa's Little League**

The E.P.Co. Braves went "all out" in being good hosts last Saturday. They gave the visiting Manoa Dodgers a 5-3 victory on the ball field and really showed them a good time afterwards. Jimmy Ornelas' cooking topped off the affair.

\*\*\*\*\*  
Last Week's Results:  
**T-BALL LEAGUE**  
E.R.A. Doppers 25, Tigers 1  
Makakilo Eagles 21, Colts 15  
Cubs 25, E.R.A. Yanks 15  
**MINOR LEAGUE**  
E.R.A. Angels 11, Senators 9  
E.R.A. Braves 12, Cardinals 4  
E.R.A. Cubs 3  
Cubs 5, E.R.A. Braves 3  
E.R.A. Cubs 9, Colts 6  
**JOY LEAGUE**  
E.R.A. Twins 7, Cubs 7  
Colts 6, E.R.A. Mets 5  
E.R.A. Twins 9, Colts 6  
Cubs 1, E.R.A. Mets 0

for reprint, distribution, or display.