

STUDENT AND FACULTY CALENDAR

SPRING 2005

REGISTRATION GROUPS:

Group A: New students attending college for the first time, including students who attended college as former Running Start or Early Admission students.

Group B: Students enrolled in a University of Hawai'i system campus in Fall 2004, AND returning Kapi'olani Community College students who applied by November 15.

Group C: Running Start Program students for Spring 2005

Group D: Early Admission students for Spring 2005

Group E: Faculty/Staff with tuition waivers

Group F: All others (those who are not included in any of the above groups)

TUITION & FEES:

See the schedule for tuition and fee payments in Step 5 of the Application and Registration instructions

November 1	Spring 2005 application deadline for Running Start and Early Admission Program applicants.
November 15	Last day to submit spring applications. Applications submitted after this date must be approved by a manager in KISC (see below). Decisions are based on extenuating circumstances and availability of classes. (The deadline for Running Start and Early Admission Program applicants is November 1.)
November-December	Orientation sessions and registration for <u>Group A</u> (new, incoming students). Orientation information will be mailed to you when you are accepted. You are encouraged to attend an orientation session for advising and help in selecting courses.
December 1	Begin online registration for <u>Group B</u> (currently enrolled students and returning students who applied by November 15). Register on or after the assigned date and time in the appointment schedule in this booklet.
December 9	In-person registration for <u>Group C</u> (spring 2005 Running Start students).
December 9	Begin online registration for <u>Group F</u> (all students not included in groups A-E).
December 10	Tuition and payment deadline. Online tuition and fee payments must be received by 10:59 p.m. on December 10. (<i>Important: Online services are not available from 11:00 p.m. to 2:00 a.m. daily.</i>) After December 11, tuition and fee payments are due on the day classes are added.
December 13	Begin in-person registration for <u>Groups A, B and F</u>.
December 24	Christmas Holiday
December 31	New Year's Holiday
January 3	Faculty report for duty.
January 6	General Faculty/Staff Meeting
January 7	Begin in-person registration for <u>Group D</u> (spring 2005 Early Admission students).
January 7	Last day to register, add, or withdraw from classes in-person without the \$5 change of registration fee. The fee is waived for adds or withdrawals submitted <u>online</u> .
January 10	Begin in-person registration for <u>Group E</u> (faculty/staff with waivers).

January 10	First day of instruction. Students registering for spring 2005 classes at any University of Hawai'i institution for the first time on or after this date will be charged a \$30 late registration fee.
January 14	Last day to register or to add and change full-semester classes. After this date, special permission from the instructor and dean or department chair is required.
January 14	Last day to withdraw from full-semester classes with 100% tuition refund.
January 17	Martin Luther King Jr. Holiday
January 30	Last day to withdraw from full-semester classes with 50% tuition refund.
January 30	Last day to withdraw from full-semester classes without a "W." A full-semester class will not appear on your transcript if you withdraw by this date. After this date, a "W" will appear on your transcript.
February 18	Last day to apply and register for credit by examination.
February 21	Presidents' Day Holiday
March 15	Last day to apply for spring graduation for AA, AS, and CA degrees. A nonrefundable fee of \$15 per diploma is payable at the time of application.
March 18	Last day to withdraw from full-semester classes, to change to credit/no credit grade option, and to request audit grade option. Complete withdrawals and grade option changes must be done in person. Not all classes are eligible for the credit/no credit option, and the change must be approved by a counselor.
March 18	Last day to remove incomplete grades for fall 2004.
March 21-25	Spring Recess
March 25	Kuhio Day and Good Friday Holiday
May 4	Last day of instruction.
May 5	Study Period
MAY 6-12	Final Examination Period
May 12	Commencement
May 18	Grades due (deadline is subject to change). End of spring semester.

NOTE: **SPECIAL TERM CLASSES** have different deadlines. They do not follow the regular 16-week semester format. They have their own add, withdrawal, and refund schedules. Go to <http://www.kcc.hawaii.edu/register/images/partofterm.pdf> or contact KISC for schedules. (The \$30 late registration fee will be assessed for registration on or after January 10, 2005, for any spring 2005 class, including special term classes that begin later in the semester.)

KISC is the Kekaulike Information and Service Center
the "one-stop" shop for registration transactions, admissions, records, financial aid and general information about Kapi'olani Community College.

Address: 4303 Diamond Head Road, 'Ilima 102, Honolulu, HI 96816
Phone: 808.734.9555 • Fax: 808.734.9896 • Email: kapinfo@hawaii.edu

Regular hours of operation (excluding holidays):
Mondays through Thursdays 9:00 AM – 4:15 PM • Fridays 9:00 AM – 12:30 PM

SPRING 2005 FINAL EXAM SCHEDULE

Final exams are two hours in length and scheduled to be taken in the classroom where the class meets regularly. All students must take the finals. If you miss an exam because of illness (or other legitimate reason), you are responsible for contacting the instructor and arranging a make-up.

Note: Times listed represent a range, e.g., the D-1 exam group includes all MW, MF, MWTh, MWF MTWTh, MTThF, or DAILY classes that start at 7:30, 7:45, 8:00, 8:15, 8:30, and 8:45.)

Class Days	Class Start Time	Exam Group Number
MW, MF, MWTh, MWF MTWTh, MTThF or DAILY	7:30 - 8:55 a.m.	D-1
	9:00 - 9:55 a.m.	D-2
	10:00 - 10:55 a.m.	D-3
	11:00 - 11:55 a.m.	D-4
	12:00 - 1:25 p.m.	D-5
	1:30 - 2:25 p.m.	D-6
	2:30 - 3:25 p.m.	D-7
	3:30 - 4:25 p.m.	D-8
	4:30 - 5:25 p.m.	D-9
TW, TTh, TWTh, TWF, TThS, or TWThF	7:30 - 8:55 a.m.	D-11
	9:00 - 9:55 a.m.	D-12
	10:00 - 10:55 a.m.	D-13
	11:00 - 11:55 a.m.	D-14
	12:00 - 1:25 p.m.	D-15
	1:30 - 2:25 p.m.	D-16
	2:30 - 3:25 p.m.	D-17
	3:30 - 4:25 p.m.	D-18
	4:30 - 5:25 p.m.	D-19
W, WTh, WF	7:30 - 8:55 a.m.	D-1
	10:00 - 11:55 a.m.	D-3
	12:00 - 1:25 p.m.	D-5
	1:30 - 3:25 p.m.	D-7
	4:30 - 5:25 p.m.	D-9
MW EVENING	5:30 - 6:55 p.m.	E-1
	7:00 - 8:25 p.m.	E-2
	8:30 - 9:00 p.m.	E-3
TTh EVENING	5:30 - 6:55 p.m.	E-4
	7:00 - 8:25 p.m.	E-5
	8:30 - 9:00 p.m.	E-6
ONCE-A-WEEK CLASSES Monday only, Tuesday only, Thursday only, Friday only, or Saturday only	Exams will be given during the week of finals at the regular class meeting time.	

Examination Time Block	Friday* May 6	Saturday* May 7	Monday* May 9	Tuesday* May 10	Wednesday May 11	Thursday* May 12
7:45 - 9:45 a.m.			D-2	D-11	D-1	D-12
10:00 - 12:00 noon			D-4	D-13	D-3	D-14
12:15 - 2:15 p.m.			D-6	D-15	D-5	D-16
2:30 - 4:30 p.m.			D-8	D-17	D-7	D-18
5:30 - 7:30 p.m.			E-1	D-19	D-9	E-4
8:00 - 10:00 p.m.			E-2	E-6	E-3	E-5

TABLE OF CONTENTS

Student and Faculty Calendar Spring 2005 Term	1
Spring 2005 Final Exam Schedule	2
Five Step Application and Registration Process	
Step 1: Applying to KCC	5
Step 2: Preparing for Registration	6
Step 3: Registering Online or in Person	12
Step 4: Adding and Dropping Classes	15
Step 5: Paying Tuition & Fees	17
KCC Bookstore Hours	21
Distance Learning Classes	22
List of Classes	
Spring Classes Legend	C1
Spring Classes	C2–124
Student Regulations	
Student Conduct Code	23
Policy on Sexual Harassment	24
Sexual Assault Policy	24
Grievances	24
The Family Educational Rights and Privacy Act	25
University Policy on Nondiscrimination and Affirmative Action	26
Notice to Students with Disabilities	27
Definition of Hawai'i Residency	27
Non-Resident Student	27
Procedures for Officially Withdrawing from School	28
Return of Title IV Funds Policy Kapi'olani Community College	28
Higher Education Tax Credit	29
Campus Safety and Security	29
Emergency Numbers	31
Parking Rules and Regulations	31
Average Graduation and Persistence Rates	33
Campus map	back cover

Kapi'olani Community College has made every reasonable effort to determine that the information in this schedule is accurate. However, the college reserves the right to make changes without notice to classes, programs, fees, and other information based on fluctuations in enrollment, financial support, and other college-related circumstances. Information on policies is correct as of the date this publication was prepared. Policies are subject to change.

FIVE-STEP APPLICATION AND REGISTRATION PROCESS

STEP 1: APPLYING TO KAPI'OLANI COMMUNITY COLLEGE

AM I ELIGIBLE TO ENROLL?

Yes, you are eligible if you

- Are 18 years of age or older, or
- Have earned a high school diploma or equivalency

Note: If you're an international student or if you're applying to the Health or Legal Education Programs, there are additional requirements. For international student information, see <http://www.kcc.hawaii.edu/admission/intl.htm>; for selective admissions program information, see <http://www.kcc.hawaii.edu/admission/asap.htm>.

DO I NEED TO SUBMIT AN APPLICATION FORM?

Yes, you must submit an application form if you were not enrolled at any of the UH system campuses in fall 2004.

Yes, you must submit an application form if you are or were an Early Admission or Running Start student:

- Early Admission Students: High school students admitted under the Early Admission program must apply for admission each semester. The System Application Form and the Application for Early Admission should be submitted by the November 1, 2004, deadline for the spring 2005 semester.
- Running Start Students: High school students admitted under the Running Start Program must apply for admission each semester. The System Application Form and the Running Start Enrollment Form should be submitted by the November 1, 2004, deadline for the spring 2005 semester.

No, you don't need to submit an application form if you were enrolled at any campus in the UH system in fall 2004. All continuing students from the following UH campuses should not submit an application for spring 2005: University of Hawai'i at Mānoa, University of Hawai'i-West O'ahu, University of Hawai'i at Hilo, University of Hawai'i Outreach College, Hawai'i Community College, Honolulu Community College, Kapi'olani Community College, Kaua'i Community College, Leeward Community College, Maui Community College, and Windward Community College. The entire UH system is on a single database. Thus, you are able to register for classes on any campus at which you have

been accepted without submitting additional applications. Before registering, however, review the eligibility requirements for each class and the academic calendar for the campus offering the class, paying special attention to appropriate individual campus deadlines.

WHERE CAN I GET AN APPLICATION FORM?

Copies of the UH System Application Form can be downloaded or picked up. Online, it is available at www.hawaii.edu/admissions. Download and print the form. It can also be picked up at the following locations:

- Kekaulike Information and Service Center (KISC) in 'Ilima Building, room 102 on the Kapi'olani CC campus.
- Any other UH system campus: UH Mānoa, UH West O'ahu, UH Hilo, UH Outreach College, Hawai'i CC, Honolulu CC, Kaua'i CC, Leeward CC, Maui CC, Windward CC.

WHEN IS THE APPLICATION DEADLINE?

The spring 2005 deadline is November 15, 2004. After the deadline, applications will be considered on a space-available basis and acceptance must be approved by a manager in KISC. For information on applying after the deadline, call 734.9555 or go to 'Ilima 102.

Note: Health and Legal Programs have earlier deadlines. A listing of these deadlines is available at www.kcc.hawaii.edu/admission/general.htm#select

WHERE DO I GO FOR ADDITIONAL INFORMATION ABOUT APPLYING?

Kekaulike Information and Service Center (KISC)
'Ilima Building, Room 102
Monday - Thursday: 9:00 a.m. to 4:15 p.m.
Friday: 9:00 a.m. to 12:30 p.m.
Phone: 808. 734.9555
E-mail: kapinfo@hawaii.edu

IS KAPI'OLANI CC APPROVED FOR VETERANS' EDUCATIONAL BENEFITS?

Yes, the Kapi'olani campus is approved for veterans. If you are eligible for veteran's educational benefits, visit the KISC for information and forms before registering for classes.

ARE THERE SPECIAL ACCOMMODATIONS FOR STUDENTS WITH DISABILITIES?

The Special Student Services Office in 'Ilima 103 coordinates accommodations and assistance for students with documented disabilities. Contact the counselors at 808.734.9552. Deaf or hard-of-hearing students, call 808.734.9210 (V/TTY).

WHAT ARE THE HEALTH CLEARANCE REQUIREMENTS FOR NEW, RETURNING, AND TRANSFER STUDENTS?

Tuberculosis (TB) Clearance: All new, returning, and transfer students must provide documentation of TB clearance.

Without it, you will not be allowed to register. (Clearance is not required for continuing UH system students.) The following are acceptable documentation:

- * State of Hawai'i TB Clearance Certificate or other medical documentation not more than a year old clearly stating that the skin test or chest X-ray was negative, OR
- * Previous enrollment at Kapi'olani CC, or documentation of enrollment at another Hawai'i college AND State of Hawai'i TB Clearance Certificate or other medical documentation of clearance (may be more than a year old).

Measles Clearance: Measles (rubeola) clearance documentation is required for all new, out-of-system transfer, and returning students who were born after 1956 and who did not attend a high school within the State of Hawai'i. The documentation should be submitted to KISC before your date of registration.

STEP 2: PREPARING FOR REGISTRATION

WHAT CAN PREVENT ME FROM REGISTERING?

You may not be permitted to register if you have any unresolved obligation to the University of Hawai'i system. This includes but is not limited to financial, academic, and health clearance obligations that have not been met. If you

have a hold on your registration, contact the office that placed the hold. Once cleared, you will be allowed to register. You may also be prevented from registering at a specific campus if you have been dismissed from that campus.

WHICH CLASSES SHOULD I TAKE?

Review the Kapi'olani Community College Catalog, which lists program requirements and course descriptions. It is available at the Kapi'olani CC Bookstore, located below the cafeteria in 'Ohi'a 116. It is also available online at www.kcc.hawaii.edu.

See the Kapi'olani CC counselors or faculty advisors for pre-registration program information and assistance. You will receive a program planning sheet, learn how to select appropriate courses, and learn how to transfer to another college or work toward a degree or certificate. Although counselors and advisors are also available during the registration period, you should make it a point to see them before you begin the registration process. If your placement test scores placed you in a math or English class below the 100-level, you may also see the Holomua counselors.

Attend a program-advising session. These sessions are for new as well as continuing, transfer, or returning students. From the table below, select the major that best meets your interests or degree goals. For example, if you are a Liberal Arts major but intend to earn a Nursing degree, contact the Nursing advisors.

CONTACT INFORMATION FOR PROGRAM-ADVISING INFORMATION

MAJOR	CONTACT INFORMATION	LOCATION
Business/Pre-Bus/Pre-ICS (ACCT, eBUS, ENT, IT, MKT)	Call 734.9010 or email walshj@hawaii.edu Call 734.9336 or email roseh@hawaii.edu	Kopiko 101A Kopiko 101C
Emergency Medical Services	Call 734.9288	Kauila 121
Exercise & Sport Science New Media Arts	Call 734.9290 or email tdurland@hawaii.edu	Kalia 223
Food Service	Call 734.9466 or email culinary@hawaii.edu By appointment only.	Ohelo 125
Health Sciences	Call 734.9270 or email hlthhelp@hawaii.edu	Kauila 122
Hotel & Travel, Pre-TIM	Call 734.9716 - by appointment only	Olapa 121
Legal Education	Call 734.9100 or email legaled@hawaii.edu By appointment only	Kopiko 201
Liberal Arts	Call 734.9247 or email asc@hawaii.edu	Iliahi 113
Nursing/Pre-Nursing	Call 734.9305	Kopiko 201/231

CONTACT INFORMATION FOR HOLOMUA COUNSELORS

You may contact one of the counselors listed below if you qualify to enroll in any of these classes:

PCC 20 Pre-College Communication
 ENG 21 Developmental Reading
 ENG 22 Beginning Composition
 ENG 102 College Reading Skills
 PCM 23 Pre-College Mathematics
 MATH 24 Elementary Algebra I
 MATH 25 Elementary Algebra II
 MATH 81 Foundations of Math

Counselor	Phone	Email	Location
Regina Ewing	734.9506	rewing@hawaii.edu	'Iliahi 228
Ssereta Hawkins	734.9334	ssereta@hawaii.edu	'Iliahi 227
Sharoh Moore	734.9339	sharoh@hawaii.edu	'Iliahi 230
Suyin Phillips	734.9550	suyin@hawaii.edu	'Iliahi 229

SEE A PROGRAM COUNSELOR FOR ADVICE ON ACADEMIC MAJORS,
PROGRAMS, OR TRANSFERRING:

KAPI'OLANI CC MAJOR/ INTENDED MAJOR	CONTACT	LOCATION	PHONE
Accounting, eBusiness, Entrepreneurship, Information Technology & Marketing	Janice Walsh Rosie Harrington	Kopiko 101A Kopiko 101C	734.9010 734.9336
Biotechnician	Russell Kinningham	Kauila 122	734.9270
Educational Paraprofessional	Veronica Ogata LisaAnn Tom	Olona 213 Manono 103 Or call 711, ask operator to dial 734.9798 for LisaAnn	734.9833 734.9210 (v/tty)
Food Service	Lori Maehara	Ohelo 125	734.9466
Hotel & Travel	Sheryl Fuchino-Nishida	Olapa 121	734.9716
Emergency Medical Services		Kauila 121	734.9288
Health Sciences	Russell Kinningham	Kauila 122	734.9270
Legal Education	Cynthia Kimura	Kopiko 201	734.9100
Liberal Arts	Arts & Sciences	'Iliahi 113	734.9247
New Media Arts & Exercise & Sport Science	Teri Durland	Kalia 223	734.9290
Nursing (RN) & Pre-Nursing Nursing (PN)	Donna Calkins	Kopiko 231 Kopiko 201	734.9305 734.9305
TRANSFER INTENDED MAJOR	CONTACT	LOCATION	PHONE
Art	Sarah McCormick	Koa 107	734.9377
Pre-Business	Janice Walsh Rosie Harrington	Kopiko 101A Kopiko 101C	734.9010 734.9336
Education	Kristie Souza Malterre	'Iliahi 113	734.9247
Engineering	John Rand	Koki'o 209B	734.9433
Pre-ICS	Janice Walsh Rosie Harrington	Kopiko 101A Kopiko 101C	734.9010 734.9353
Psychology	Candy Branson	Olona 101	734.9177
Sciences	Harry Davis	Koki'o 116	734.9186
Travel Industry Mgmt (TIM)	Sheryl Fuchino-Nishida	Olapa 121	734.9716

DO I MEET COURSE REQUIREMENTS?

Carefully review the courses you intend to take before registering to make sure that you have satisfied all course requirements. All prerequisites, co-requisites, English and math placement test requirements, and/or special approvals will be enforced during the registration process.

- * If you have taken the COMPASS placement test at another UH community college within 2 years of the first day of instruction for the semester, you may be asked to provide documentation of test results for classes with COMPASS requirements.
- * If you have not completed college coursework in English or math, have not taken the COMPASS placement test, or have COMPASS test scores that are two or more years old, you need to take the COMPASS test. (See COMPASS placement test information below.)
- * If you are enrolled in a fall term class that serves as a prerequisite, you may register for the higher-level course for the subsequent spring semester. However, if you fail to satisfactorily complete the prerequisite, you must immediately withdraw from the higher-level course before the subsequent semester begins.
- * On the first day of class, instructors may require proof that you have met the prerequisites. If you have not, they may ask you to withdraw from the class. Furthermore, the college reserves the right to disenroll students from English and math classes if they do not meet the prerequisites.
- * To register for classes requiring "Instructor Approval," you must contact the instructor and obtain his/her approval before registering.

WHAT ARE THE PREREQUISITES FOR ENGLISH CLASSES?

One of the following is required for enrollment in any English, ESL, or ESOL language (writing, reading, speaking) course:

- * Satisfactory COMPASS placement test scores less than 2 years old. (See COMPASS placement test information below.)
- * Completion of the prerequisite course with a grade of C or higher, a recommendation from the instructor of the prerequisite course, or a grade of D in a course equivalent to the desired course taken at another postsecondary institution.

All Writing Intensive (WI) classes require completion of ENG 100, ESL 100, ESL 160 or an equivalent course with a grade of C or higher.

Students who have taken the prerequisite course at a school outside the University of Hawai'i system must be prepared to show one of the following at the time of registration:

- * From the other school—a grade report or personal copy of an academic transcript, showing completion of the equivalent course (with a D or higher), along with a catalog course description.
- * A copy of an official Kap'olani CC transcript evaluation (or English placement approval), showing completion of the prerequisite course.

WHAT ARE THE PREREQUISITES FOR MATH CLASSES?

One of the following is required for enrollment in any Kap'olani CC math course:

- * Satisfactory COMPASS placement test scores less than 2 years old. (See COMPASS placement test information below.)
- * Completion of the prerequisite course with a grade of C or higher, or a grade of D in a course equivalent to the desired course taken at another postsecondary institution.

Students who have taken the placement test or prerequisite course at another school must be prepared to show one of the following at the time of registration:

- * A current placement test recommendation from another UH community college.
- * A grade report or personal copy of an academic transcript from another school showing completion of the prerequisite course (C or higher), along with a catalog course description if the course was taken outside of Hawai'i. The catalog course description must include the courses sequenced before and after the course to be reviewed.
- * A copy of an official Kap'olani CC transcript evaluation (or math placement approval), showing the completion of the prerequisite course.

WHAT IS THE COMPASS ENGLISH OR MATH PLACEMENT TEST, AND HOW DO I TAKE IT?

English or math placement testing is required for students who have not completed previous college coursework in these subjects. Computerized testing is available on a walk-in basis to all current Kap'olani CC students and students accepted for future terms. Results are available immediately after the

test is completed. The approximate duration of the test is 1.5 to 3.0 hours. A photo I.D. and verification of your Social Security Number are required. Call 808.734.9144 for information on testing dates and times, or go to the testing center in 'Iliahi 127.

CAN I RETAKE A PLACEMENT TEST?

- The results of a placement test are valid for two years.
- You may retake a placement test after 120 days.
- You cannot retake an English, math, or language placement test while enrolled in the class for which the test was first taken.
- You cannot retake an English, math, or language placement test if you received a grade of A, B, C, D, CR, or P in the class for which the test was first taken. However, you have the option to repeat a course in which you received a grade of D.
- You may retake the placement test if you received a grade of F, NC, NP, or W in the English, math, or language course for which the test was first taken. However, you must wait until the test results are more than two years old and no longer valid.

WHAT ARE THE PREREQUISITES FOR FOREIGN OR HAWAIIAN LANGUAGE CLASSES?

Language placement testing is required for all students planning to enroll in a foreign or Hawaiian language course beyond the 101-level but have not completed the college-level prerequisite course. Testing is also required for students with previous knowledge or experience in the language they plan to study.

The test may also be taken by students seeking a waiver of the AA-degree foreign language requirement on the basis of proficiency in the language.

Students seeking a waiver in a language not offered at Kap'olani CC should contact the chair of the Language Arts department in Kalia 101, 808.734-9283.

Testing time is about 45 minutes. A photo I.D. and verification of your Social Security Number are required. Call 808.734-9144 for information on testing dates and times, or go to the testing center in 'Iliahi 127.

SEQUENCE OF ENGLISH COURSES

Your initial English course will be determined by your scores on the COMPASS assessment. COMPASS tests both your reading and your writing skills. Placement in ENG 100 requires a COMPASS Reading Test score above 77 and a COMPASS Writing Test score above 73.

If you have satisfactorily completed an English course at Kapi'olani Community College or another University of Hawai'i Community College, you may continue to the next level on the flowchart.

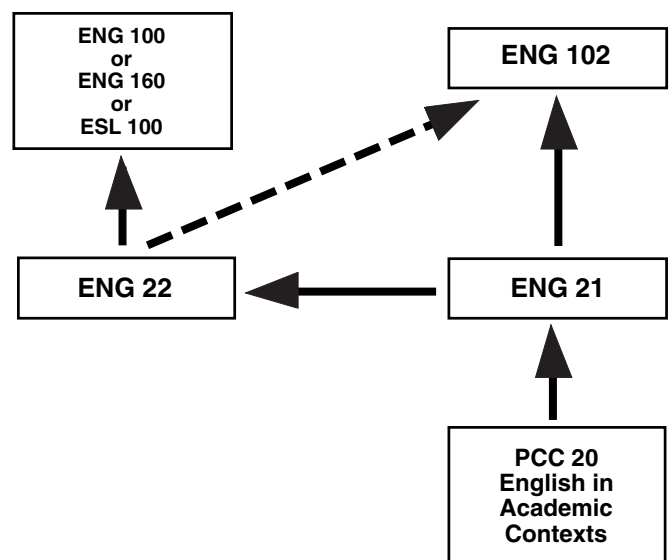

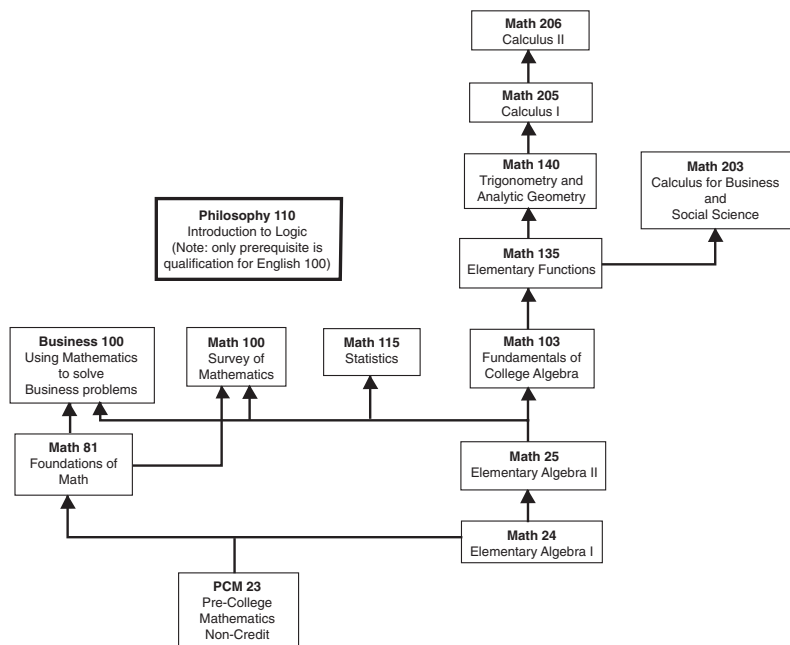

SEQUENCE OF MATH COURSES

Your initial MATH course will be determined by your scores on the COMPASS assessment. After you have satisfactorily completed a mathematics course at Kapi'olani Community College or another University of Hawai'i Community College, you may continue to the next level on the flowchart. If you earn a "D" or "F" grade in a math course you must repeat the course and earn a grade of "C" or higher if you want to continue to the next level math course. A scientific calculator is required in all math courses except those indicated with an asterisk (*).

* A graphing calculator (TI - 83 preferred) is required for these courses. Some MATH 103 sections may require a graphing calculator.

WHAT ARE THE ALTERNATIVES TO THE STANDARD LETTER GRADE?

Audit Option. To enroll as an auditor, you must obtain the instructor's or department chair's approval on the Change of Registration Form. Auditors may switch to credit status after registration with the instructor's approval. Students taking the class for credit may also switch to audit. The deadline to make this change is March 18, and it must be done in person. Auditors pay regular tuition and fees. Note: Audited classes will not be graded or counted in determining a student's part- or full-time status.

Credit-by-Exam Option. See the policy in the Kapi'olani CC Catalog. Contact the appropriate department chair for further information and the application form. Application and registration for this option must be completed within the first six weeks of the semester. (Within the first two weeks for special term classes.) The deadline to register for credit-by-exam for full-semester classes is February 18, and the registration must be done in person. Standard course tuition and fees will apply. These credits are not counted in determining a student's part- or full-time status. Credit-by-exam is not an option for courses in which a person is currently enrolled as a regular student.

Credit/No-Credit Option. Students choosing this option will receive a "CR" grade for work deserving a letter grade of "C" or higher. They will receive an "NC" for work below the "C" level. "CR" and "NC" grades are not included in the computation of grade point averages. Standard course tuition and fees will apply. The CR/NC option can be specified at the time of registration, or it can be processed (in person only) as a switch from grade to CR/NC during the withdrawal period. Although a counselor's approval is not required for this option, it is highly recommended. CR/NC is not an option for courses that are part of a student's general education and major requirements. (Some courses in these categories, however, have mandatory credit/no-credit grading. Refer to the Kapi'olani Community College Catalog.) Before selecting this option, students expecting to transfer to a four-year college should study that institution's policy regarding CR/NC grades.

STEP 3: REGISTERING ONLINE OR IN PERSON

WHEN AND HOW DO I REGISTER?

IF YOU ARE A . . .

- * Continuing or returning Kapi'olani CC student: You have the option to register online or in person. Registration information will be mailed to you. You may register online on your own computer or in any of the open computer labs (see below for list of open labs).
- * Continuing student from another UH system campus: You may register for Kapi'olani CC classes without submitting a new admissions application. Follow the registration instructions issued to you by your home institution. Because Kapi'olani CC may have additional campus-specific registration information, be sure to attend a program advising session or contact a counselor.
- * Transfer student from a non-UH system campus, who is not currently enrolled at Kapi'olani CC or any other UH campus, and you've applied to and been accepted by Kapi'olani CC for the spring 2005 semester: You may register online beginning December 1 (see the chart for online registration appointments) or in person, following the in-person registration instructions.
- * New student, attending college for the first time (including those who attended college as former Running Start or Early Admission students): You will receive course and registration information at the New Student Orientation-Advising Session. Dates and times for these sessions will be sent to you. They will cover how to select courses based on your COMPASS Placement Test scores. They will also cover the use of advising and registration worksheets as well as procedures for online registration.
- * Student in the Running Start program for spring 2005: You may register in person on December 9. Orientation and registration information will be mailed to you.
- * Student in the Early Admission program for spring 2005: You may register online or in person beginning January 7. (A \$30 late registration fee will be assessed if you register January 10-14.)
- * Faculty or Staff member with tuition waiver: Register in person January 10-14.

HOW DO I REGISTER?

Here's a quick overview. More detailed explanations are given below.

- * Using the Schedule of Classes, identify the classes you wish to take.
- * Make sure that you meet the requirements for the courses you've selected.
- * Complete a registration worksheet, including the campus and the Course Reference Numbers (CRN). See the example below.
- * Select alternate classes, in case your first choices are not available, and add them to the worksheet.
- * If you need help, see an advisor or counselor well in advance of your registration time.
- * To see if the classes you've selected are open or closed, go to <http://www.hawaii.edu/myuh/listing.htm#5>

Classes are closed when enrollment limits are reached. If a class is closed, see or contact the course instructor for approval to override the limit. Instructors are not required to respond to or honor your request. They usually have good reasons for refusing overloads.

Special instructions for Holomua classes (PCM 23; MATH 24, 25 AND 81; PCC 20; ENG 21, 22 and 102; LSK 97G): Late registration is not recommended, and course overloads are generally not permitted. Requests for overloads due to extenuating circumstances should be directed to the department chair, Jill Abbott, in 'Iliahi 231B, phone 734.9450.

EXAMPLE OF A "REGISTRATION WORKSHEET":

REGISTRATION WORKSHEET FOR COURSE SELECTIONS										
CAMPUS	CRN NUMBER					COURSE	DAYS	TIME	UNITS	
KAP	1	1	1	2	5	ENG 100	MWF	9:00-9:50 AM	3	
LEE	5	4	3	2	6	PSY 100	T Th	8:00 - 9:15 AM	3	

ALTERNATIVE COURSE SELECTIONS										
CAMPUS	CRN NUMBER					COURSE	DAYS	TIME	UNITS	
HON	3	4	2	5	6	PSY 100	MWF	10:00 - 10:50 AM	3	

ONLINE REGISTRATION APPOINTMENTS AND DATES

Online registration appointments are assigned based on credits earned (for classes that have been completed) or accepted in transfer at Kapi'olani Community College.

ELIGIBLE STUDENTS	CALENDAR DATES
36 or more credits	Wednesday, December 1
30-35 credits	Thursday, December 2
24-29 credits	Friday, December 3
18-23 credits	Monday, December 6
12-17 credits	Tuesday, December 7
6-11 credits	Wednesday, December 8
Students with 0-5 earned credits or in their first semester at the college,	
with last name alpha A-L	Thursday, December 9
with last name alpha M-Z	Friday, December 10

HOW DO I REGISTER ONLINE?

To register online:

1. Go to <http://myuhportal.hawaii.edu> and follow the login instructions.
2. Select "Registration."
3. Follow the directions. Additional assistance and a tutorial can be found at <http://www.kcc.hawaii.edu/register/web/index.htm#6>.

Note: Online services are not available 11:00 p.m.-2:00 a.m. daily.



WHICH COMPUTER LABS CAN I USE TO REGISTER ONLINE?

Location Hours of Operation Phone # Web Site	Cybernesia - 'Iliahi 125 & 126 Monday, Tuesday, Thursday, and Friday 9:00 a.m. - 5:00 p.m. Wednesday 9:00 a.m. - 7:00 p.m. Saturday and Sunday CLOSED (808) 734-9144 http://www.kcc.hawaii.edu/services/computer/
Location Hours of Operation Phone # Web Site	'Iliahi 127 & 128 Monday, Tuesday, Thursday, Friday 9:00 a.m. - 5:00 p.m. Wednesday 9:00 a.m. - 7:00 p.m. Saturday and Sunday CLOSED (808) 734-9144 http://www.kcc.hawaii.edu/services/computer/
Location Hours of Operation Phone # Web Site	Lama 101 Monday, Tuesday, Wednesday, Thursday 9:00 a.m. - 6:00 p.m. Friday, 9:00 a.m. - 3:30 p.m. Saturday and Sunday CLOSED (808) 734-9189 http://www.kcc.hawaii.edu/services/computer/

IN-PERSON REGISTRATION

December 1-10: You may register in person at KISC only if you experienced problems with your registration when using the MyUH portal or if you have special registration requests that require in-person assistance.

December 13: Beginning of open in-person registration-you may complete your registration in person at KISC even if you don't have special requests or problems.

KEKAULIKE INFORMATION AND SERVICE CENTER (KISC), 'Ilima 102	
Regular Hours of Service:	Monday - Thursday: 9:00 a.m. to 4:15 p.m. Friday: 9:00 a.m. to 12:30 p.m.
Extended Hours of Service for January 10-14, 2005 only:	Monday and Thursday: 8:00 a.m. to 6:00 p.m. Tuesday, Wednesday and Friday: 8:00 a.m. to 4:15 p.m.

INFORMATION FOR ONLINE AND IN-PERSON REGISTRATION

WHAT ABOUT LATE REGISTRATION?

If you are not able to register during the regular registration periods, you may do so during the late registration periods listed below. A late registration fee (\$30) will be charged for any Spring 2005 registration on or after January 10 (even for special term classes that do not begin until later in the semester).

Session	Late Registration Date
Regular semester-long classes	January 10-14
Special Term classes	January 10 - last day to register for specific class

NOTE: SPECIAL TERM CLASSES have different deadlines. They do not follow the regular 16-week semester format. They have their own add, withdrawal, and refund schedules. Go to <http://www.kcc.hawaii.edu/register/images/partofterm.pdf> or contact KISC for schedules. (The \$30 late registration fee will be assessed for registration on or after January 10, 2005, for any spring 2005 class, including special term classes that begin later in the semester.)

IF I REGISTER LATE FOR A CLASS, WILL I NEED TO MAKE UP THE MISSED WORK?

Yes. You are responsible for obtaining information about the classes you've missed and for making up work and assignments as required by the instructor or as specified in the class syllabus or schedule.

WILL I GET A RECEIPT AND CLASS SCHEDULE?

If you register online, you have the option to print your class schedule and payment receipt from the webpage.

If you register in person and pay in full, you will be given a copy of your class schedule and payment receipt.

Be sure to verify that the classes and campuses are listed correctly. Keep the schedule and statement with you at all times.

Duplicate copies are available from the KISC Cashier's Office for a \$2 fee.

WHAT HAPPENS IF MY CLASS IS CANCELED?

When classes are canceled, the college will make every effort to notify you by mail. Notices will also be posted at the scheduled meeting place for the canceled classes.

You will be able to replace a canceled class without being charged the \$5 processing fee. This procedure must be done in person. Inform the registration clerk that the class was canceled. If you don't replace a canceled class, you will receive a 100% tuition refund.

STEP 4: ADDING AND WITHDRAWING FROM CLASSES (Change of Registration)

CAN I WITHDRAW FROM OR ADD CLASSES AFTER I'VE REGISTERED?

Yes. You may make changes to your schedule after your initial registration, but be sure to observe the deadlines on the calendar at the front of this booklet. Beginning January 10, a \$5 fee will be assessed for each registration transaction made in person; however, there will be no charge for the same transactions completed online.

WHAT ARE THE CONSEQUENCES OF WITHDRAWING FROM CLASSES?

Withdrawals from full-semester classes processed by January 30 will not appear on your transcript. Special-term classes have different deadlines, and these are available from the instructor or at Kekaulike Information and Service Center.

Withdrawals from full-semester classes processed between January 31 and March 18 will appear on your transcript as a "W." Different dates apply for special-term classes.

WHAT HAPPENS IF I STOP ATTENDING CLASSES BUT DON'T OFFICIALLY WITHDRAW?

You will receive a failing grade if you do not officially withdraw from a class that you don't attend. All withdrawals must be completed by the official deadline. If you have a valid reason for temporarily missing a class, inform the instructor or department chair.

WHAT ARE THE DEADLINES FOR WITHDRAWING FROM OR ADDING CLASSES?

Refer to the calendar at the front of this booklet for the add and withdrawal deadlines for full-term classes. Deadlines for withdrawal from special term classes may be obtained from KISC.

CAN I WITHDRAW FROM CLASSES AFTER THE DEADLINE?

Yes, but only if the circumstances prompting withdrawal are beyond your control. Contact KISC for more information.

HOW DO I ADD OR WITHDRAW FROM CLASSES ONLINE?

1. Go to <http://myuhportal.hawaii.edu> and follow the login instructions.
2. Select "Registration."
3. Select "Add or Drop a Class."
4. Confirm that you have withdrawn from the class by clicking on "My Class Schedule."
5. Print and review your new schedule.

NOTE: Online withdrawals from your last class at your home institution are prohibited. If Kapi'olani Community College is your home institution (the college from which you are seeking a degree or certificate or receiving financial aid), you must come, in person, to Kekaulike Information and Service Center in 'Ilima 102 to withdraw from your last class (or all of your classes).

HOW DO I ADD OR WITHDRAW FROM CLASSES IN PERSON?

In-person registration services are available at:

Kekaulike Information and Service Center
 'Ilima Building, Room 102
 Monday - Thursday: 9:00 a.m. to 4:15 p.m.
 Friday: 9:00 a.m. to 12:30 p.m.

HOW DO I COMPLETELY WITHDRAW FROM ALL MY CLASSES AT KCC?

This process must be done in person by the dates indicated in the calendar for full-term classes. Dates for special term classes are available at KISC. If you're a Title IV fund-financial aid-recipient, see the Return of Title IV Funds Policy in the appendix.

STEP 5: PAYING TUITION AND FEES

HOW WILL MY TUITION AND FEES BE CALCULATED?

To estimate your tuition and fees, see the schedule below.

TUITION AND FEES SCHEDULE

Tuition and Fees	Spring 2005 Resident	Spring 2005 Nonresident*
Per credit hour for all credits taken	\$47.00	\$242.00
Student Activity Fee: 10 or more semester credits 9 or fewer semester credits per credit hour	\$20.00 2.00	\$20.00 2.00
Publication Fee	\$10.00	\$10.00
Late Registration Fee	\$30.00	\$30.00
Change of Registration Fee (for in-person transactions only, beginning the first day of instruction for the term)	\$5.00	\$5.00
Special fees for noncredit PCC and PCM classes: PCC 20 Pre-College Communications PCM 23 Pre College Math	\$415.00 \$315.00	\$415.00 \$315.00

*Residency for tuition purposes is determined from information you provided on your admissions application. For information on residency requirements, appeals, and conversion, contact KISC. Also see the "Residency Regulations for Tuition Purposes" section in the appendix.

EXPLANATION OF REGISTRATION FEES IN TABLE ABOVE

Student Publication and Activity Fee: All full- or part-time students will be assessed a student publications fee of \$10 per semester. Full-time students will also be charged a student activities fee of \$20 per semester; part-time students will be assessed \$2 per credit up to \$20.

Late Registration Fee: Students who first register for spring 2005 classes on or after January 10, 2005 will be charged a late registration fee of \$30 (even if registering for special term classes that begin later in the semester).

Change of Registration Fee: Students making in-person changes to their class schedule (including changing grade modes) on or after the first day of instruction will be assessed a \$5 fee. Failure to pay this fee will result in a hold on future changes, registrations, and transcripts. Online registration changes will not incur this fee.

DO I NEED TO BE AWARE OF OTHER FEES?

Graduation Fee: A nonrefundable fee of \$15 for each diploma is payable at the time you apply for a degree or Certificate of Achievement. If you are denied graduation, the fee may be applied to a subsequent graduation application. Proof of payment is required.

Returned Check Fee: Returned checks are subject to a \$15 service fee per check plus interest. Students will have ten working days after receiving notification to clear their financial obligation. The college will place a financial hold on the students' records until the obligations are removed.

Parking Citation Fee: Students receiving parking citations should pay their fines immediately to avoid a financial obligation. Payments should be made at the KISC Cashier's Office.

Transcript Fee: For hard copies of academic transcripts, the fee for each copy is \$3. For transfers within the University of Hawai'i system, transcripts are not required. All 10-campus are on a single database and are able to secure advising transcripts online. However, at the University of Hawai'i at Mānoa, only the undergraduate and graduate division admissions office will accept the online transcripts. Admission to special schools, such as law, nursing, and medical, requires hardcopy transcripts. There is a \$10 fee for all transcripts processed on a "rush" basis. Allow 2 business days for a "rush" transcript, and 5-7 days for regular processing.

Nonresident Admission Application Fee: An application fee of \$25 is charged to non-Hawai'i residents who apply for entrance to the University of Hawai'i system.

Duplicate Class Schedule and Statement Fee: There is a \$2 charge for duplicate statements from the KISC Cashier.

HOW CAN I PAY MY TUITION AND FEES?

Tuition and fees must be paid IN FULL by the deadlines on the payment schedule below. No deferments or partial payments will be accepted.

- (A) You can pay your tuition and fees online using MasterCard® or Visa®. Online services are not available 11:00 p.m. - 2:00 a.m. daily.
- (B) Payment can also be made in person at the Cashier's Office in the KISC with MasterCard(r) or Visa(r), in cash (US dollars only), or with check or money order (payable to Kapi'olani Community College).

Go to Kekaulike Information and Service Center (KISC) 'Ilima Building, Room 102

Hours of Service:

Monday - Thursday: 9:00 a.m. to 4:15 p.m.

Friday: 9:00 a.m. to 12:30 p.m.

WHAT STEPS SHOULD I TAKE IF I HAVE A TUITION WAIVER?

If you have a tuition waiver, be prepared to provide a confirmation letter or form at the cashier's window. Conditions for the different types of waivers vary:

Institutional Tuition Waiver: Students receiving tuition waivers from Kapi'olani CC will have their tuition, but not fees, waived by the Financial Aid Office. Students who obtain waivers after they paid their tuition will receive a refund 6-8 weeks after classes begin.

Faculty and Staff Waiver: University of Hawai'i faculty and staff attending Kapi'olani CC on a tuition waiver will register in person at KISC during the late registration period beginning January 10. They must present an approved waiver at that time.

Other Waivers: Students with DVR, VA, Alu Like, and other waivers must present a confirmation letter or purchase order at the time of registration. Patrons may mail the documents to KISC Cashier's Office (4303 Diamond Head Road, 'Ilima 102, Honolulu, HI 96816) prior to registration. The student's identification number, name, etc. must be on the document.

WHAT HAPPENS IF I HAVE A FINANCIAL AID AWARD?

Most financial aid awards will be credited directly to your student account 10 days prior to the first day of instruction. Refer to the "Financial Aid Award Letter Literature" document that was included with the original award letter. The registration process must be completed before the funds can be released into your account.

If the financial aid funds credited to your account are in excess of your tuition and fee charges, a refund check will be mailed to you within 14 days. To ensure that the check is mailed to the correct address, review your mailing information on MyUH (<http://myuhportal.hawaii.edu/cp/home/login/>). Update the address if it is incorrect.

Per federal regulations, federal financial aid awards can only be applied to tuition and fees that are assessed by your home institution. If you are enrolled in courses at a campus other than your home institution, you must pay for these classes separately by cash, check, or credit card. The balance of your awards will be refunded to you.

WHAT ARE THE DEADLINES FOR TUITION AND FEE PAYMENTS?

The deadline for payment of tuition and fees depends on when you register for (or add) classes:

If you register (during the period)...	payment of tuition and fees is due...
On or before December 10, 2004	December 10, 2004
Between December 11, 2004- January 9, 2005	The same day you register
On or after January 10, 2005 (late registration)	The same day you register

IMPORTANT: THE FOLLOWING POLICY APPLIES TO ALL STUDENTS:

WHAT HAPPENS IF I FAIL TO MEET MY PAYMENT DEADLINE FOR TUITION AND FEES?

Failure to pay tuition and fees in full by the deadline may result in disenrollment from all Kapi'olani CC classes for the

Check <<http://www.kcc.hawaii.edu/academics/schedule/>> for current updates

semester. To be reinstated, you must re-register and pay in full on the day you register. Registration will be based on courses available at that time, and applicable late fees will be assessed.

However, once instruction begins for spring 2005 (January 10), you will not be automatically disenrolled. Thus, if you do not intend to complete a course, you must officially withdraw from it. If you do not, a financial obligation will be placed on your record and you will receive a failing grade for the course.

If you fail to settle your financial obligations (for example, tuition and fees, parking citations, library fines, locker fees, laboratory breakage charges, transcript fees, loans past due) you may be denied grade records, transcripts, diplomas, refunds, and future registration.

WHAT IS KAPI'OLANI CC'S POLICY ON REFUNDS?

Tuition Refund for Full-Semester and Special-Term Classes:
If a student withdraws from one or more full-semester or special-term classes, tuition is refunded according to a designated formula. All refunds are calculated as of the date the withdrawal is received in person or online.

Last day to drop classes for 100% tuition refund	January 14*
Last day to drop classes for 50% tuition refund	January 30*
PCC 20 and PCM 23 100% refund deadline	January 9*

***These dates apply to full semester classes only. Special-term classes (shorter than a full semester) have separate schedules.** See <http://www.kcc.hawaii.edu/register/images/partofterm.pdf> or contact KISC for registration, withdrawal and tuition refund deadlines for special-term classes.

Student Activity and Publication Fees Refund:

- Complete withdrawal within the first two weeks of instruction: 100% refund
- Complete withdrawal after the first two weeks of instruction: No refund
- Refunds of less than one dollar will not be made.

NOTE: Student Activity and Publication fees will be refunded only if you completely withdraw from ALL University of Hawai'i classes—not just the Kapi'olani CC classes—for the semester.

Refunds for PCC and PCM Class Fees: Full refunds will not be made once classes begin. The last day for a full refund is January 9. Partial refunds may be allowed in cases where it is determined that the student was not appropriately placed or for extenuating medical emergencies that result in the student being unable to attend the class during the first week of the semester. Students should contact Department Chair Jill Abbott at 734.9450 and provide necessary written documentation. The Chair's decision is final. The deadline for such appeals is January 14. No exceptions will be made after this date.

Refunds for Canceled Classes: If a class is canceled, students will be automatically dropped from the class and credited 100% of their tuition for the class. Student Activity fee refund amounts will vary depending on the student's total credit load.

Financial Aid Repayment and Refunds:

- Students who change their registration from the enrollment status on which their award was made may be required to repay all or part of the financial aid. A recalculation of awards based on federal guidelines will be done to determine if repayment is necessary. Financial aid overaward repayments will be made in accordance with federal guidelines.
- Students who completely withdraw from school, see "Return of Title IV Funds Policy" in the Appendix.

Credit Balance Refunds: Students showing a credit balance in their KCC accounts will be refunded after the end of the refund period. A check will be mailed to the address on file in the business office. Refunds for payments made by charge cards will be credited to the charge card account. Once Kapi'olani Community College releases the charge credit to the bank, it is not responsible for the bank's method of processing the charge credit. This process takes 4-6 weeks. Outstanding financial obligations will further delay the processing of refunds.

OTHER QUESTIONS

HOW DO I FIND OUT WHAT MY GRADES ARE FOR THE SEMESTER?

Final grades are available through <http://myuhportal.hawaii.edu> about one week after the final examination period ends. No final grades will be mailed to you automatically. If you would like a copy of your semester grades, you must make this request in person at KISC and pay a \$2 fee per copy. Phone 808.734.9555 or email kapinfo@hawaii.edu for more information.

HOW DO I GET A TRANSCRIPT?

For hard copies of academic transcripts, complete and submit the "Transcript Request Form" to KISC. The form may be obtained from KISC or downloaded from <http://www.kcc.hawaii.edu/support/forms/index.htm> (click the PDF icon next to Transcript Request Form). The fee for each copy is \$3 (processing time 5-7 business days). There is a \$10 fee for all transcripts processed on a "RUSH" basis (processing time 2 business days).

DO I NEED TRANSCRIPTS TO TRANSFER TO OTHER CAMPUSES IN THE UNIVERSITY OF HAWAI'I SYSTEM?

Generally, students do not need to request that their transcripts be sent to another campus within the University of Hawai'i system for transfer purposes (admission, transcript evaluation). All 10 campuses are on a single database and staff members are able to secure advising transcripts online. (However, at the University of Hawai'i at M_noa, only the undergraduate Admissions & Records Office and the Graduate Division Admissions Office will accept the online transcripts. Admission to special schools, such as Law, Nursing and Medicine, require hard copy transcripts.)

HOW WILL I RECEIVE OFFICIAL NOTICES FROM KAPI'OLANI COMMUNITY COLLEGE ABOUT REGISTRATION INFORMATION AND DEADLINES, AND CLASS-RELATED MESSAGES FROM FACULTY, STAFF AND STUDENTS?

Official notices and class-related messages will be sent via email to your hawaii.edu address. To create an email account, go to www.kcc.hawaii.edu and click on the link to MyUH Online (the University of Hawai'i system online student portal). Then click on * **Get a UH username!** and follow the directions to set up your account.

DOES KAPI'OLANI CC OFFER FINANCIAL AID?

Yes. Financial assistance in the form of scholarships, grants, and loans is available to qualified students. Applications and information are available at the Kekaulike Information and Service Center and at www.kcc.hawaii.edu. Refer to the KCC General Catalog for a complete description of the Financial Aid Program and policies.

WHERE CAN I PURCHASE TEXTBOOKS AND SUPPLIES?

Go to the **Kapi'olani Community College Bookstore**. It is located on the ground floor of the 'Ohi'a building, room 116 (below the cafeteria). For the hours of operation, see the schedule below. You are urged to buy your textbooks during the first two weeks of the semester. The Bookstore does not guarantee that all books will be available throughout the term.

- The Bookstore is also on the Web at <http://www.bookstore.hawaii.edu>. Ordering books online is a convenient way to avoid waiting in long lines at the Bookstore. Books will be mailed to you via UPS, or you may pick them up on campus.
- Airmail costs will be added for books ordered from publishers through the Bookstore after the dates indicated below.
- The Bookstore will accept MasterCard® or Visa® charge cards from customers who have their signature on the back of the card. The Bookstore will not accept parents' charge cards if the authorized signature is not the student's.
- The Bookstore will accept checks only with proper ID. The student's full name, current address, phone number, and Social Security number should be on the front of the check. The check should be payable to **University of Hawai'i**. The Bookstore will only accept checks from the

student or parent (legal guardian), and they must be for the amount of purchase only. Checks will be electronically processed. Dishonored checks are subject to a service fee of \$15.00. No two-party checks are accepted.

- Textbooks are returnable for a full refund within the first ten calendar days of instruction. Books must be completely clean and free of all markings. All returns must be accompanied by a receipt.

KCC BOOKSTORE HOURS

	SPRING 2005 SEMESTER	
Extended Hrs	Sat 1/8	8:00 am-2:00 pm
	Mon 1/10 –	8:00 am-8:00 pm
	Tues 1/11	
	Wed 1/12 –	8:00 am-5:00 pm
	Fri 1/14	
	Tues 1/18 –	8:00 am-5:00 pm
	Fri 1/21	
End Refunds	Fri 1/21	
Buyback	Thurs 5/5 -	8:30 am-3:00 pm
	Fri 5/6	
	Mon 5/9 –	8:30 am-3:00 pm
	Wed 5/11	
	Thurs 5/12	8:30 am-6:00 pm
	Fri 5/13	8:30 am-3:00 pm
Airmail fees are charged	For books ordered after January 21	

DISTANCE-LEARNING CLASSES

Information about UH Distance Learning is available on the World Wide Web. Go to <http://www.hawaii.edu/dl/> for additional distance-learning courses in the UH system. Kapi'olani students (as well as other UH students) may enroll in the following kinds of distance-education classes offered by the community colleges:

Classes via the Internet – These courses require internet access and some prior computer skills. Students interested in these classes should review the course requirements before registration. Some classes may require e-mail or WWW contact with the instructor prior to the beginning of the semester.

Classes via 'Olelo Cable Channel – These courses require O'ahu cable television access. Students are required to pay for a cable subscription to receive courses at home. All higher education cable courses are broadcast on channel 55.

Classes via the Hawai'i Interactive Television System (HITS) – These courses require attendance at a HITS studio. Visit <http://www.hawaii.edu/dl/location/> for a HITS campus near you.

For more information about distance learning, go to <http://www.hawaii.edu/dl/student/>

To apply and register for distance-learning classes:

- Students must meet all the application and registration deadlines for the UH Community College campus where the student registers.
- Anyone NOT currently enrolled at a UH Community College may contact the nearest campus for application and registration information. For more information visit <http://www.hawaii.edu/academics/admissions/index.html>

Distance-Learning Checklist for Online Learners:

- ✓ Are Distance-Learning Courses for Me? Take the Online Quiz.
 HYPERLINK http://makahiki.kcc.hawaii.edu/imd/dl/self_assessment/
- ✓ A List of Current Distance-Learning Course Offerings
 HYPERLINK <http://www.kcc.hawaii.edu/academics/distance/itv/index.htm> <http://www.kcc.hawaii.edu/academics/distance/itv/index.htm>

- ✓ Request a UH Username
 HYPERLINK <https://myuh.hawaii.edu:8888/sessionid=nobody/am-ss-check-status>
- ✓ Register for Distance-Learning Courses
 <http://myuhportal.hawaii.edu>
- ✓ After Registering for an Online Class: Send an Email Greeting to Your Instructor
Be sure to identify yourself, the course, and the CRN
- ✓ General Admissions Information for Kapi'olani CC Students
 HYPERLINK <http://www.kcc.hawaii.edu/admission/index.htm>
- ✓ Admissions and Registration for UH Community College Students
 HYPERLINK <http://www.hawaii.edu/uhcc.e-learn/>
- ✓ Kapi'olani CC Bookstore Online
 HYPERLINK <http://www.bookstore.hawaii.edu/uhkcc/>
- ✓ Library Support Services Online
 HYPERLINK <http://library.kcc.hawaii.edu/main/distance.html>

LEGEND FOR SCHEDULE OF CLASSES --- SPRING 2005

Building Abbreviations

Some building names may be shortened to 6 letter abbreviations in the schedule of classes. Diacritical markings in building names may also be absent. Please refer to the campus map for building locations.

ALANI	'Alani	KOKIO	Koki'o	MAMANE	Mamane	OHIA	'Ohi'a
ILIAHI	'Iliahi	KOPIKO	Kopiko	MANELE	Manele	OLAPA	'Olapa
ILIMA	'Ilima	LAMA	Lama	MANONO	Manono	OLONA	Olona
KALIA	Kalia	LAW	UHM School of Law	MOKIHA	Mokihana	OLOPUA	Olopuu
KAUULA	Kauula	LEAHI	Le'ahi	NAIO	Naio		
KOA	Koa	MAILE	Maile	OHELO	'Ohelo		

Course Numbering (for example, ENG 100)

1-10: Courses not applicable toward associate degrees or certificates.

11-99: Courses which may meet requirements for Certificate of Achievement and Certificate of Completion. Please check catalog.

100-299: Courses which meet requirements for associate degrees and certificates and which may be transferable toward baccalaureate programs offered by UHH, UHM, and UHWO according to the current articulation guide. The student transfer handbook is located online at www.hawaii.edu/ccc/articulation/TransferHandbook.html

Course Number Lettering system (for example, BOT 130L)

There are some courses that have the letters L, or V after the course number. These letters indicate the following:

L = laboratory; V = variable credit. **Special instructions for variable credit classes.** You may sign up for one credit of a variable credit class on the Web. For additional credits, please register at the Kekaulike Information & Service Center (KISC) in 'Ilima 202.

Prerequisites and Corequisites

A prerequisite is a necessary condition for enrollment in a course. Prerequisites for courses usually consist of previous courses in a related subject (that must be taken PRIOR to the course under consideration). A prerequisite may also be consent of an instructor, consent of a program director, or admission to a program. A corequisite is a course that must be taken during the same semester as another course. A corequisite is a course that must be taken along with the course under consideration.

Please note that this printed schedule of classes reflects class section information available at press time. For the most current information about class sections and class availability, please visit www.kcc.hawaii.edu

CRN	CR	Subj/No	Title	Days	Times	Dates	Room	Instructor
-----	----	---------	-------	------	-------	-------	------	------------

ACCELERATED CLASSES for SPRING 2005

33782	4	HAW 201	Intermediate Hawaiian I	MWF	08:00 AM-10:30 AM	01/10-03/04	MANELE 104	D Napoleon
Prerequisite:			HAW 102 [C] or Hawaiian Lang Placement Test (201)					
Comment:			This HAW 201 class section (CRN 33782) is part of an accelerated HAW 201-202 sequence. Students complete HAW 201 (Jan 10 - Mar 4, 2005) and HAW 202 (Mar 7 - May 13, 2005) in one semester. Students must register for both HAW 201 (CRN 33782 and HAW 202 (CRN 34192). This HAW 201 class section is part of the Malama Hawai'i series. For additional information, please contact Mike Ane (734-9554 or anem@hawaii.edu).					
34192	4	HAW 202	Intermediate Hawaiian II	MWF	08:00 AM-10:30 AM	03/07-05/13	MANELE 104	D Napoleon
Prerequisite:			HAW 201 [C] or Hawaiian Lang Placement Test (202)					
Comment:			This HAW 202 class section (CRN 34192) is part of an accelerated HAW 201-202 sequence. Students complete HAW 201 (Jan 10 - Mar 4, 2005) and HAW 202 (Mar 7 - May 13, 2005) in one semester. Students must register for both HAW 201 (CRN 33782) and HAW 202 (CRN 34192). This HAW 201 class section is part of the Malama Hawai'i series. For additional information, please contact Mike Ane (734-9554 or anem@hawaii.edu).					
33801	3	ZOOL 141	Human Anatomy/Physiology I	MTWR	06:25 PM-07:40 PM	01/10-03/04	ILIAHI 105	TBA
Comment:			This ZOOL 141 class section (CRN 33801) is part of the Pre-Health Fast Track. For additional information or to register for this class section, please contact Aaron Koseki (734-9224 or akoseki@hawaii.edu). Special Dates: January 10 - March 04, 2005.					
33802	1	ZOOL 141L	Human Anatomy/Physiology Lab I	F	06:00 PM-10:00 PM	01/10-03/04	KOKIO 208	J Squires
Prerequisite:			ZOOL 141 [Prerequisite may be taken concurrently]					
Comment:			This ZOOL 141L class section (CRN 33802) is part of the Pre-Health Fast Track. To register for this class or for additional information, please contact Aaron Koseki (734-9224 or akoseki@hawaii.edu). Special Dates: January 10 - March 04, 2005.					
34145	3	ZOOL 142	Human Anatomy/Physiology II	MTWR	06:25 PM-07:40 PM	03/07-05/04	ILIAHI 105	TBA
Prerequisite:			ZOOL 141					
Comment:			This ZOOL 142 class section (CRN 34145) is part of the Pre-Health Fast Track. For additional information or to register for this class, please contact Aaron Koseki (734-9224 or akoseki@hawaii.edu). Special Dates: March 07-May 04, 2005					
34149	1	ZOOL 142L	Human Anatomy/Physiol Lab II	F	06:00 PM-10:00 PM	03/07-05/04	KOKIO 208	TBA
Prerequisite:			ZOOL 142 [Prerequisite may be taken concurrently]					
Comment:			This ZOOL 142L class section (CRN 34149) is part of the Pre-Health Fast Track. For additional information or to register for this class, please contact Aaron Koseki (734-9224 or akoseki@hawaii.edu). Special Dates: March 07-May 04, 2005					

CRN	CR	Subj/No	Title	Days	Times	Dates	Room	Instructor
ACCOUNTING (ACC)								
ACC 101 Money Metrics (3)								
3 hours lecture per week								
33001	3	ACC 101	Money Metrics	TR	01:45 PM-03:00 PM	01/10-05/13	MAMANE 101	C Spencer
ACC 132 Payroll and Hawai'i General Excise Taxes (3)								
6 hours lecture per week (8 week course)								
3 hours lecture per week (16 week course)								
33405	3	ACC 132	Payroll/Hawai'i Gen Excise Tax	TR	01:45 PM-03:00 PM	01/10-05/13	KOPIKO 102	J Holtz
ACC 133 Business Income Taxes (3)								
6 hours lecture per week (8 week course)								
3 hours lecture per week (16 week course)								
33803	3	ACC 133	Business Income Taxes	TR	05:00 PM-06:15 PM	01/10-05/13	KOPIKO 102	J Holtz
ACC 134 Individual Income Taxes (3)								
6 hours lecture per week (8 week course)								
3 hours lecture per week (16 week course)								
33406	3	ACC 134	Individual Income Taxes	TR	09:15 AM-10:30 AM	01/10-05/13	KOPIKO 102	J Holtz
ACC 150 AIS Tools - Entry-Level Integrated Solutions - QuickBooks Pro® (3)								
6 hours lecture per week (8 week course)								
3 hours lecture per week (16 week course)								
33002	3	ACC 150	AIS Tools - QuickBooks Pro	TR	12:15 PM-01:30 PM	01/10-05/13	KOPIKO 102	J Holtz
ACC 155 AIS Tools - Excel® (3)								
6 hours lecture per week (8 week course)								
3 hours lecture per week (16 week course)								
33505	3	ACC 155	AIS Tools - Excel	TR	06:25 PM-07:40 PM	01/10-05/13	KOPIKO 103	TBA
ACC 193V Cooperative Education (1-4)								
1 hour seminar, 3 hours work experience per week for one credit.								
34087	3	ACC 193	Cooperative Vocational Ed	T	06:25 PM-07:15 PM	01/10-05/13	KOPIKO 101	A Arakaki
ACC 201 Introduction to Financial Accounting (3)								
3 hours lecture per week								
33003	3	ACC 201	Intro to Financial Accounting	TR	09:15 AM-10:30 AM	01/10-05/13	KOPIKO 126	TBA
33004	3	ACC 201	Intro to Financial Accounting	MW	10:45 AM-12:00 PM	01/10-05/13	KOPIKO 126	K Yoro
33005	3	ACC 201	Intro to Financial Accounting	WF	12:15 PM-01:30 PM	01/10-05/13	KOPIKO 126	TBA
33006	3	ACC 201	Intro to Financial Accounting	MW	01:45 PM-03:00 PM	01/10-05/13	KOPIKO 126	K Yoro
33925	3	ACC 201	Intro to Financial Accounting	MW	05:00 PM-06:15 PM	01/10-05/13	KOPIKO 126	K Yoro

CRN	CR	Subj/No	Title	Days	Times	Dates	Room	Instructor
34088	3	ACC 201	Intro to Financial Accounting	TR	01:45 PM-03:00 PM	01/10-05/13	KOPIKO 126	TBA
34089	3	ACC 201	Intro to Financial Accounting	TBA		01/10-05/13	WWW	K Tan
			Comment:	This ACC 201 class section (CRN 34089) is conducted on the Internet. This class has a 16 week schedule and it is not self-paced. You must email the instructor at (ctan@hawaii.edu) with your name and CRN number as soon as you register for the class.				
34091	3	ACC 201	Intro to Financial Accounting	TBA		01/10-05/13	WWW	K Tan
			Comment:	This ACC 201 class section (CRN 34091) is conducted on the Internet. This class has a 16 week schedule and it is not self-paced. You must email the instructor at (ctan@hawaii.edu) with your name and CRN number as soon as you register for the class.				

ACC 202 Introduction to Managerial Accounting (3)

3 hours lecture per week

Prerequisite(s): ACC 201 or both ACC 124 and ACC 125

33007	3	ACC 202	Intro to Managerial Accounting	MW	09:15 AM-10:30 AM	01/10-05/13	KOPIKO 102	K Yoro
33008	3	ACC 202	Intro to Managerial Accounting	TR	10:45 AM-12:00 PM	01/10-05/13	KOPIKO 102	TBA
33009	3	ACC 202	Intro to Managerial Accounting	MW	01:45 PM-03:00 PM	01/10-05/13	KOPIKO 102	TBA
33407	3	ACC 202	Intro to Managerial Accounting	TR	06:25 PM-07:40 PM	01/10-05/13	KOPIKO 102	TBA
34093	3	ACC 202	Intro to Managerial Accounting	TBA		01/10-05/13	WWW	D Vanairsdale

Comment: This ACC 202 class section (CRN 34093) is conducted on the Internet. This class is a 16 week schedule and it is not self-paced. Upon registration for this course, check your UH email account regularly for announcements. Contact the instructor via email (vanairsd@hawaii.edu) for additional information.

ACC 221 Intermediate Accounting (3)

6 hours lecture per week (8 week course)

3 hours lecture per week (16 week course)

Prerequisite(s): ACC 132; ACC 133; ACC 150; ACC 155; ACC 202 or approval of the Business Education Department Chairperson

Recommended Preparation: BUS 100; ENG 160; SP 151, SP 251 or SP 145 (COMUN 145)

33408	3	ACC 221	Intermediate Accounting	MW	06:25 PM-07:40 PM	01/10-05/13	KOPIKO 102	TBA
34094	3	ACC 250B	AIS Topics: Mid Sol I MAS90	MW	10:45 AM-12:00 PM	01/10-05/13	KOPIKO 102	K Tan
33663	3	ACC 251B	AIS Topics: Mid Sol II - MAS90	MW	05:00 PM-06:15 PM	01/10-05/13	KOPIKO 102	K Tan

ACCESS TO COLLEGE EXCELLENCE (ACE)

Access to College Excellence (ACE) classes are learning community clusters designed exclusively for first-year students to help them adjust to college life, whether they are straight out of high school, have taken a break from college, or are entering college after several years of working or raising a family. Students who join an ACE cluster are guaranteed enrollment in two or more high-demand courses. In addition to the courses, ACE participants are required to attend a weekly seminar that is designed to reflect the needs of each ACE cluster. Ten spaces in each cluster class are reserved for ACE students. Interested students should tell their advisor

CRN CR Subj/No Title Days Times Dates Room Instructor

during the orientation or advising session that they want to enroll in an ACE cluster. If students fulfill the course prerequisites, they may also register themselves online by adding the ACE class section CRNs at the same time. For more information, contact Ann Ching, ACE Coordinator (734-9324, annching@hawaii.edu).

Holomua ACE Cluster (Jane Calfee and LaVache Scanlan)

34086 3 MATH 24 Elementary Algebra I T 09:30 AM-10:30 AM 01/10-05/13 ILIAHI L Scanlan
 TR 10:45 AM-12:00 PM 01/10-05/13 ILIAHI 103 L Scanlan

Co-requisite: ENG 22

Comment: This MATH 24 class section (CRN 34086) is part of the Holomua ACE cluster. Students enrolled in MATH 24 (CRN 34086) must also enroll in ENG 22 (CRN 34085) and attend a seminar on Tuesdays, 9:30-10:30, Rm Iliahi 231E. For additional information, please contact LaVache Scanlan (lavache@hawaii.edu, 734-9371).

34085 3 ENG 22 Beginning Composition TR 12:15 PM-01:30 PM 01/10-05/13 ILIAHI 210 M Calfee

Co-requisite: MATH 24

Comment: This ENG 22 class section (CRN 34085) is part of the Holomua ACE cluster. Students enrolled in ENG 22 (CRN 34085) must also enroll in MATH 24 (CRN 34086) and attend a seminar on Tuesdays, 9:30-10:30, Room TBA. For additional information, please contact LaVache Scanlan (lavache@hawaii.edu, 734-9371).

International Students & Music ACE Cluster (Renita Cole and Ann Craig Lum)

34039 7 ESOL 94S Advanced ESOL (Spring) MTWRF 01:50 PM-03:30 PM 01/10-05/13 ILIAHI 204 R Cole

Co-requisite: MUS 121C

Comment: This ESOL 94S class section (CRN 34039) is part of the International Students & Music ACE cluster. Students who enroll in ESOL 94S (CRN 34039) must also enroll in MUS 121C (CRN 34040) and attend a seminar on Wednesdays, 12:15-1:15, Room TBA. For additional information, please contact Ann Ching (annching@hawaii.edu, 734-9324).

34040 2 MUS 121C Class Piano I MW 10:45 AM-12:00 PM 01/10-05/13 OLONA 109 A Lum
 W 12:15 PM-01:15 PM 01/10-05/13 A Lum

Co-requisite: ESOL 94S

Comment: This MUS 121C class section (CRN 34040) is part of the International Students & Music ACE cluster. Students who enroll in MUS 121C (CRN 34040) must also enroll in ESOL 94S (CRN 34039) and attend a seminar on Wednesdays, 12:15-1:15, Room TBA. For additional information, please contact Ann Ching (annching@hawaii.edu, 734-9324).

Pathways in Education ACE Cluster (Kristie Souze Malterre and Veronica Ogata)

34083 3 ENG 100 Composition I TR 10:45 AM-12:00 PM 01/10-05/13 KALIA 109 L Kanau

Co-requisite: FAMR 230

Comment: This ENG 100 class section (CRN 34083) is part of the Pathways in Education ACE cluster for

CRN	CR	Subj/No	Title	Days	Times	Dates	Room	Instructor
			Pre-Education majors only. Students enrolled in ENG 100 (CRN 34083) must also enroll in FAMR 230 (CRN 34084) and attend a seminar on Tuesdays, 12:15-1:15, Room TBA. For additional information, please contact Kristie Souza Malterre (kristies@hawaii.edu, 734-9247).					
34084	3	FAMR 230	Survey of Human Growth/ Devel	T	12:15 PM-01:15 PM	01/10-05/13		V Ogata
				TR	01:45 PM-03:00 PM	01/10-05/13		V Ogata
		Co-requisite:	ENG 100					
		Comment:	This FAMR 230 class section (CRN 34084) is part of the Pathways in Education ACE cluster for Pre-Education majors only. Students enrolled in FAMR 230 (CRN 34084) must also enroll in ENG 100 (CRN 34083) and attend a seminar on Tuesdays, 12:15-1:15, Room TBA. For additional information, please contact Kristie Souza Malterre (kristies@hawaii.edu, 734-9247).					

AMERICAN STUDIES (AMST)

AMST 202 Introduction to American Civilization II: Minority Views of Majority America (3) KCC AA/DH (formerly AA/AH2) and KCC AS/AH Spring
3 hours lecture per week

Recommended Preparation: Qualification for or completion of ENG 100, ENG 160 or ESL 100

Comment: AMST 201 and AMST 202 need not be taken in sequence

33541	3	AMST 202	WI-Intro to American Civ II	MW	06:25 PM-07:40 PM	01/10-05/13	KALIA 102	A McCullough
-------	---	----------	-----------------------------	----	-------------------	-------------	-----------	--------------

Comment: This AMST 202 class section (CRN 33678) is Writing-Intensive. Additional WI prerequisites are ENG 100, ENG 160, or ESL 100 with a grade of "C" or higher.

34009	3	AMST 202	Intro to American Civ II	TR	12:15 PM-01:30 PM	01/10-05/13	OLONA 106	A McCullough
-------	---	----------	--------------------------	----	-------------------	-------------	-----------	--------------

AMST 211 Contemporary American Issues I (3) KCC AA/DS (formerly AA/SS) and KCC AS/SS

3 hours lecture per week

Prerequisite(s): Qualification for ENG 100; qualification for MATH 24

33761	3	AMST 211	WI-Contemp American Issues I	F	09:15 AM-12:00 PM	01/10-05/13	KALIA 102	A McCullough
-------	---	----------	------------------------------	---	-------------------	-------------	-----------	--------------

Comment: This AMST 211 class section (CRN 34038) is Writing-Intensive. Additional WI prerequisites are ENG 100, ENG 160, or ESL 100 with a grade of "C" or higher.

ANTHROPOLOGY (ANTH)

ANTH 151 Emerging Humanity (3) KCC AA/FG

3 hours lecture per week

Prerequisite(s): ENG 100

34018	3	ANTH 151	Emerging Humanity	MW	07:45 AM-09:00 AM	01/10-05/13	OLONA 115	F Young
-------	---	----------	-------------------	----	-------------------	-------------	-----------	---------

ANTH 152 Global Perspectives on Humanity (3) KCC AA/FG

3 hours lecture per week

Prerequisite(s): ENG 100

34057	3	ANTH 152	Global Perspectives on Humanity	TR	09:15 AM-10:30 AM	01/10-05/13	OLONA 115	U Hasager
-------	---	----------	---------------------------------	----	-------------------	-------------	-----------	-----------

CRN	CR	Subj/No	Title	Days	Times	Dates	Room	Instructor
ANTH 200 Cultural Anthropology (3) KCC AA/DS (formerly AA/SS) and KCC AS/SS								
3 hours lecture per week								
Prerequisite(s): Qualification for ENG 100; qualification for MATH 24								
33225	3	ANTH 200	Cultural Anthropology	MW	09:15 AM-10:30 AM	01/10-05/13	OLONA 115	C Hefner
33226	3	ANTH 200	Cultural Anthropology	WF	12:15 PM-01:30 PM	01/10-05/13	OLONA 115	U Hasager
33227	3	ANTH 200	Cultural Anthropology	TR	07:45 AM-09:00 AM	01/10-05/13	OLONA 115	U Hasager
33228	3	ANTH 200	Cultural Anthropology	TR	12:15 PM-01:30 PM	01/10-05/13	OLONA 115	C Hefner
33481	3	ANTH 200	Cultural Anthropology	TBA		01/10-05/13	WWW	C Hefner
Comment:			This ANTH 200 class section (CRN 33481) is conducted on the internet. You must contact the instructor via e-mail (hefner@hawaii.edu) on the same day that you register for the class. Additional information is available at http://www2.hawaii.edu/~hefner					

ART (ART)

ART 101 Introduction to the Visual Arts (3) KCC AA/DA (formerly AA/AH1) and KCC AS/AH

3 hours lecture per week

Recommended Preparation: Qualification for or completion of ENG 22

Comment: Supplies for ART 101 will cost approximately \$25.

33047	3	ART 101	Introduction to Visual Arts	MW	07:45 AM-09:00 AM	01/10-05/13	KALIA 202	C Souza
33048	3	ART 101	Introduction to Visual Arts	MW	09:15 AM-10:30 AM	01/10-05/13	KALIA 202	S Fukuda
33049	3	ART 101	Introduction to Visual Arts	MW	05:00 PM-06:15 PM	01/10-05/13	KALIA 202	A Buss
33050	3	ART 101	Introduction to Visual Arts	TR	07:45 AM-09:00 AM	01/10-05/13	KALIA 202	S Fukuda
33051	3	ART 101	Introduction to Visual Arts	TR	01:45 PM-03:00 PM	01/10-05/13	KALIA 202	TBA
33052	3	ART 101	WI-Introduction to Visual Arts	TR	12:15 PM-01:30 PM	01/10-05/13	KALIA 202	S Bremser
Comment:			This ART 101 class section (CRN 33064) is Writing-Intensive. Additional WI prerequisites are ENG 100, ENG 160, or ESL 100 with a grade of "C" or higher. Supplies for ART 101 will cost approximately \$25.					
33420	3	ART 101	Introduction to Visual Arts	WF	12:15 PM-01:30 PM	01/10-05/13	KALIA 202	S Bremser
33421	3	ART 101	Introduction to Visual Arts	S	10:30 AM-01:15 PM	01/10-05/13	KALIA 202	A Buss
33641	3	ART 101	Introduction to Visual Arts	TR	03:15 PM-04:30 PM	01/10-05/13	KALIA 202	A Buss
33935	3	ART 101	Introduction to Visual Arts	MW	03:15 PM-04:30 PM	01/10-05/13	KALIA 202	C Souza
33947	3	ART 101	Introduction to Visual ArtsLC	MW	10:45 AM-12:00 PM	01/10-05/13	ILIMA 202C	C Souza

Co-requisite: ENG 22

Comment: This ART 101 class section (CRN 33947) is part of the "Time Traveling: Hooking Up through Art and Writing" learning community. Students who enroll in ART 101(CRN 33947) must also enroll in ENG 22 (CRN 33946). Students who drop ART 101 (CRN 33947) must also drop ENG 22 (CRN 33946). For additional information, please contact Leigh Dooley (ldooley@hawaii.edu, 734-9703).

34010	3	ART 101	Introduction to Visual Arts	TR	05:00 PM-06:15 PM	01/10-05/13	KALIA 202	A Buss
-------	---	---------	-----------------------------	----	-------------------	-------------	-----------	--------

<u>CRN</u>	<u>CR</u>	<u>Subj/No</u>	<u>Title</u>	<u>Days</u>	<u>Times</u>	<u>Dates</u>	<u>Room</u>	<u>Instructor</u>
ART 105 Introduction to Ceramics (3) KCC AA/DA (formerly AA/AH1)								
6 hours lecture/lab per week								
33053	3	ART 105	Introduction to Ceramics	MW	10:45 AM-01:15 PM	01/10-05/13	KOA 100	M Chun
33054	3	ART 105	Introduction to Ceramics	MW	05:00 PM-07:30 PM	01/10-05/13	KOA 100	K de Silva
33055	3	ART 105	Introduction to Ceramics	TR	01:45 PM-04:15 PM	01/10-05/13	KOA 100	K de Silva
33786	3	ART 105	Introduction to Ceramics	TR	05:00 PM-07:30 PM	01/10-05/13	KOA 100	K de Silva
33787	3	ART 105	Introduction to Ceramics	TR	10:45 AM-01:15 PM	01/10-05/13	KOA 100	C Souza
ART 106 Introduction to Sculpture (3) KCC AA/DA (formerly AA/AH1)								
6 hours lecture/lab per week								
33056	3	ART 106	Introduction to Sculpture	MW	08:00 AM-10:30 AM	01/10-05/13	KOA 200	S Browne
33057	3	ART 106	Introduction to Sculpture	MW	01:45 PM-04:15 PM	01/10-05/13	KOA 200	S Browne
33058	3	ART 106	Introduction to Sculpture	TR	01:45 PM-04:15 PM	01/10-05/13	KOA 200	S Fukuda
ART 107 Introduction to Photography (3) KCC AA/DA								
6 hours lecture/lab per week								
Recommended Preparation: ART 101								
Comment: Students must have a camera with adjustable shutter speed, aperture and light meter. \$250.00 is an approximate cost for textbook and the photo supplies needed to complete the course.								
33059	3	ART 107	Introduction to Photography	MW	01:45 PM-04:15 PM	01/10-05/13	KOA 201	Uemoto
33060	3	ART 107	Introduction to Photography	MW	05:00 PM-07:30 PM	01/10-05/13	KOA 201	Uemoto
33542	3	ART 107	Introduction to Photography	TR	10:45 AM-01:15 PM	01/10-05/13	KOA 201	A Landgraf
33612	3	ART 107	Introduction to Photography	TR	08:00 AM-10:30 AM	01/10-05/13	KOA 201	A Landgraf
ART 112 Introduction to Digital Arts (3) KCC AA/DA (formerly AA/AH1)								
6 hours lecture/lab per week								
Recommended Preparation: Basic computer competency skills								
Comment: Students must pay an additional fee of \$125 for ART 112.								
33061	3	ART 112	Introduction to Digital Art	MW	10:45 AM-01:15 PM	01/10-05/13	KOA 103	M Turin
33062	3	ART 112	Introduction to Digital Art	MW	01:45 PM-04:15 PM	01/10-05/13	KOA 103	M Turin
33063	3	ART 112	Introduction to Digital Art	MW	06:00 PM-08:30 PM	01/10-05/13	KOA 103	M Turin
33543	3	ART 112	Introduction to Digital Art	TR	08:00 AM-10:30 AM	01/10-05/13	KOA 103	K Jones
ART 113 Introduction to Drawing (3) KCC AA/DA (formerly AA/AH1)								
6 hours lecture/lab per week								
33064	3	ART 113	Introduction to Drawing	MW	08:00 AM-10:30 AM	01/10-05/13	KOA 204	K Kang
33065	3	ART 113	Introduction to Drawing	MW	05:15 PM-07:30 PM	01/10-05/13	KOA 204	N Graffam
33066	3	ART 113	Introduction to Drawing	TR	08:00 AM-10:30 AM	01/10-05/13	KOA 204	R Sunabe
33422	3	ART 113	Introduction to Drawing	TR	10:45 AM-01:15 PM	01/10-05/13	KOA 204	R Sunabe
33499	3	ART 113	Introduction to Drawing	TR	05:00 PM-07:30 PM	01/10-05/13	KOA 204	L Kane

CRN	CR	Subj/No	Title	Days	Times	Dates	Room	Instructor
-----	----	---------	-------	------	-------	-------	------	------------

ART 114 Introduction to Color (3) KCC AA/DA (formerly AA/AH1)

6 hours lecture/lab per week

Comment: Art supplies will cost approximately \$175.

33067	3	ART 114	Introduction to Color	MW	10:45 AM-01:15 PM	01/10-05/13	KOA 201	E Nakoa
-------	---	---------	-----------------------	----	-------------------	-------------	---------	---------

ART 115 Introduction to Design (3) KCC AA/DA (formerly AA/AH1)

6 hours lecture/lab per week

Comment: Supplies for ART 115 will cost approximately \$125 - \$150.

33068	3	ART 115	Introduction to Design	MW	08:00 AM-10:30 AM	01/10-05/13	KOA 201	TBA
33069	3	ART 115	Introduction to Design	TR	08:00 AM-10:30 AM	01/10-05/13	KOA 200	E Nakoa
33070	3	ART 115	Introduction to Design	TR	10:45 AM-01:15 PM	01/10-05/13	KOA 200	E Nakoa
33423	3	ART 115	Introduction to Design	TR	05:15 PM-07:45 PM	01/10-05/13	KOA 200	N Graffam

ART 123 Introduction to Painting (3) KCC AA/DA (formerly AA/AH1)

6 hours lecture/lab per week

Comment: Art supplies will cost approximately \$175.

33071	3	ART 123	Introduction to Painting	MW	01:45 PM-04:15 PM	01/10-05/13	KOA 203	R Sunabe
33072	3	ART 123	Introduction to Painting	MW	10:45 AM-01:15 PM	01/10-05/13	KOA 203	K Kang
33789	3	ART 123	Introduction to Painting	MW	05:00 PM-07:30 PM	01/10-05/13	KOA 203	L Kane
34011	3	ART 123	Introduction to Painting	TR	01:45 PM-04:15 PM	01/10-05/13	KOA 203	C Jennings

ART 128 Interface Programming I (3)

6 hours lecture/lab per week

Prerequisite(s): ART 112 with a grade of "C" or higher and satisfactory completion of the Interface Programming portfolio review or acceptance into a NMA AS specialization.

Comment: Students must pay an additional fee of \$125 for ART 128.

34078	3	ART 128	Interface Programming I	MW	06:00 PM-08:30 PM	01/10-05/13	KOPIKO 202	K Paulo
-------	---	---------	-------------------------	----	-------------------	-------------	------------	---------

Special Approval: Academic Advisor Approval

ART 129 Corporate Identity (3)

6 hours lecture/lab per week

Prerequisite(s): ART 125 with a grade of "C" or higher; ART 127 with a grade of "C" or higher; satisfactory completion of the Corporate Identity portfolio review or acceptance into a New Media Arts A.S. specialization.

Comment: Students must pay an additional fee of \$125 for ART 129.

33811	3	ART 129	Corporate Identity	TR	06:00 PM-08:30 PM	01/10-05/13	KOPIKO 202	J Duarte
-------	---	---------	--------------------	----	-------------------	-------------	------------	----------

Special Approval: Academic Advisor Approval

CRN	CR	Subj/No	Title	Days	Times	Dates	Room	Instructor
-----	----	---------	-------	------	-------	-------	------	------------

ART 156 Digital Painting (3)

6 hours lecture/lab per week

Prerequisite(s): ART 202 with a grade of "C" or higher; approval of the Digital Painting entrance portfolio review or acceptance into a New Media Arts A.S. specialization.

Comment: Students must pay an additional fee of \$125 for ART 156.

33814	3	ART 156	Digital Painting	MW	01:45 PM-04:15 PM	01/10-05/13	KOA 102	S Sussman
-------	---	---------	------------------	----	-------------------	-------------	---------	-----------

Special Approval: Academic Advisor Approval

ART 157 Film Analysis and Storytelling (3)

3 hours lecture per week

Prerequisite(s): ART 126 with a grade of "C" or higher; approval of the Film Analysis and Storytelling entrance portfolio review or acceptance into a New Media Arts A.S. Animation specialization.

Comment: Students must pay an additional fee of \$125 for ART 157.

34012	3	ART 157	Film Analysis and Storytelling TR		08:00 AM-10:30 AM	01/10-05/13	KOA 102	S Sussman
-------	---	---------	-----------------------------------	--	-------------------	-------------	---------	-----------

Special Approval: Academic Advisor Approval

ART 158 History of Animation (3)

3 hours lecture per week

Prerequisite(s): ART 112 with a grade of "C" or higher; approval of the History of Animation entrance portfolio review or acceptance into a New Media Arts A.S. specialization.

Comment: Students must pay an additional fee of \$125 for ART 158.

33830	3	ART 158	History of Animation	TR	01:45 PM-04:15 PM	01/10-05/13	KOA 102	J Tremonti
-------	---	---------	----------------------	----	-------------------	-------------	---------	------------

Special Approval: Academic Advisor Approval

ART 201 Expanded Arts (3) KCC AA/DA

6 hours lecture/lab per week

Prerequisite(s): ART 101; one 100-level 2D studio art class; one 100-level 3D studio art class

Recommended Preparation: Basic computer knowledge

33851	3	ART 201	Expanded Arts	TR	05:00 PM-07:30 PM	01/10-05/13	KOA 201	C Jennings
-------	---	---------	---------------	----	-------------------	-------------	---------	------------

ART 202 Digital Imaging (3) KCC AA/DA

6 hours lecture/lab per week

Prerequisite(s): ART 112 with a grade of "B" or higher; approval of the Digital Imaging entrance portfolio review or acceptance into a New Media Arts A.S. specialization.

Comment: Students must pay an additional fee of \$125 for ART 202.

33815	3	ART 202	Digital Imaging	TR	10:45 AM-01:15 PM	01/10-05/13	KOA 103	A Lee
-------	---	---------	-----------------	----	-------------------	-------------	---------	-------

Special Approval: Academic Advisor Approval

<u>CRN</u>	<u>CR</u>	<u>Subj/No</u>	<u>Title</u>	<u>Days</u>	<u>Times</u>	<u>Dates</u>	<u>Room</u>	<u>Instructor</u>
ART 213 Intermediate Drawing (3) KCC AA/DA								
6 hours lecture/lab per week								
Prerequisite(s): ART 113 or instructor consent								
34013	3	ART 213	Intermediate Drawing	MW	01:45 PM-04:15 PM	01/10-05/13	KOA 204	C Jennings
ART 214 Introduction to Life Drawing (3) KCC AA/DA								
6 hours lecture/lab per week								
Prerequisite(s): ART 113 or instructor consent								
Recommended Preparation: ART 213								
33891	3	ART 214	Introduction to Life Drawing	TR	01:45 PM-04:15 PM	01/10-05/13	KOA 204	K Kang
Comment: Course is repeatable once for additional credit.								
ART 223 Intermediate Painting (3) KCC AA/DA								
6 hours lecture/lab per week								
Prerequisite(s): ART 123 or instructor consent								
Comment: Repeatable								
Comment: Supplies for ART 223 will cost approximately \$100.								
33545	3	ART 223	Intermediate Painting	TR	05:00 PM-07:30 PM	01/10-05/13	KOA 203	K Kang
ART 225 Painting/Water-Based Media (3) KCC AA/DA								
6 hours lecture/lab per week								
Prerequisite(s): ART 111, ART 113 or instructor consent								
Comment: Supplies for ART 225 will cost approximately \$60 - \$100.								
33546	3	ART 225	Painting/Water-Based Media	TR	01:45 PM-04:15 PM	01/10-05/13	KOA 201	D Behlke
ART 226 3D Computer Graphics II (3)								
6 hours lecture/lab per week								
Prerequisite(s): ART 202 with a grade of "C" or higher; ART 212 with a grade of "C" or higher; ART 126 with a grade of "C" or higher; approval of the 3D Computer Graphics II entrance portfolio review or acceptance into a NMA A.S. specialization.								
Comment: Students must pay an additional fee of \$125 for ART 226.								
33828	3	ART 226	3D Computer Graphics II	TR	10:45 AM-01:15 PM	01/10-05/13	KOA 102	J Tremonti
Special Approval: Academic Advisor Approval								
ART 229 Interface Design I (3)								
6 hours lecture/lab per week								
Prerequisite(s): ART 125 with a grade of "C" or higher; ART 127 with a grade of "C" or higher; credit or concurrent enrollment in ART 128;								

CRN	CR	Subj/No	Title	Days	Times	Dates	Room	Instructor
satisfactory completion of the Interface Design I portfolio review or acceptance into a NMA A.S. specialization.								
		Comment: Students must pay an additional fee of \$125 for ART 229.						
33829	3	ART 229	Interface Design I	MW	01:45 PM-04:15 PM	01/10-05/13	KOPIKO 202	J Hathaway
		Special Approval: Academic Advisor Approval						

ART 244 Intermediate Ceramics: Wheel Throwing (3) KCC AA/DA

6 hours lecture/lab per week

Prerequisite(s): ART 105 or instructor consent

Repeatable once for credit

33788	3	ART 244	Inter Ceramics: Wheel Throwing	MW	01:45 PM-04:15 PM	01/10-05/13	KOA 100	K de Silva
-------	---	---------	--------------------------------	----	-------------------	-------------	---------	------------

ART 245 Intermediate Life Drawing (3) KCC AA/DA (formerly AA/AH1)

6 hours lecture/lab per week

Prerequisite(s): ART 113; ART 214, or instructor consent

34015	3	ART 245	Intermediate Life Drawing	MW	10:45 AM-01:15 PM	01/10-05/13	KOA 104	R Sunabe
-------	---	---------	---------------------------	----	-------------------	-------------	---------	----------

ART 253 Sculpture-Figure Modeling (3) KCC AA/DA

6 hours lecture/lab per week

Prerequisite(s): ART 106 or instructor consent

33637	3	ART 253	Sculpture-Figure Modeling	MW	10:45 AM-01:15 PM	01/10-05/13	KOA 200	S Browne
-------	---	---------	---------------------------	----	-------------------	-------------	---------	----------

ART 259 Gaming and Realtime Computer Graphics (3)

3 hours lecture/per week

Prerequisite(s): ART 226 3D with a grade of "C" or higher; approval of the Gaming and Realtime entrance portfolio review or acceptance into the New Media Arts A.S. Animation specialization.

Comment: Students must pay an additional fee of \$125 for ART 259.

34017	3	ART 259	Gaming & Realtime Comp Graphic	MW	10:45 AM-01:15 PM	01/10-05/13	KOA 102	J Tremonti
-------	---	---------	--------------------------------	----	-------------------	-------------	---------	------------

Special Approval: Academic Advisor Approval

ART 270 Introduction to Western Art (3) KCC AA/DH (formerly AA/AH1)

3 hours lecture per week

Recommended Preparation: ART 101 or HIST 151

33075	3	ART 270	WI-Introduction to Western Art	TR	10:45 AM-12:00 PM	01/10-05/13	KALIA 202	S Bremser
-------	---	---------	--------------------------------	----	-------------------	-------------	-----------	-----------

Comment: This ART 270 class section (CRN 33087) is Writing-Intensive. Additional WI prerequisites are ENG 100, ENG 160, or ESL 100 with a grade of "C" or higher.

ART 290 Introduction to the Arts of Africa, North America and the Pacific (3) KCC AA/DH (formerly AA/AH1)

3 hours lecture per week

Recommended Preparation: ART 101, ART 270 or ART 280

33662	3	ART 290	WI-Arts of Africa, N. Am, Pac	MW	01:45 PM-03:00 PM	01/10-05/13	KALIA 202	C Souza
-------	---	---------	-------------------------------	----	-------------------	-------------	-----------	---------

CRN	CR	Subj/No	Title	Days	Times	Dates	Room	Instructor
Comment:		This ART 290 class section (CRN 33662) is Writing-Intensive. Additional WI prerequisites are ENG 100, ENG 160, or ESL 100 with a grade of "C" or higher.						

ART 293V New Media Arts Internship (3-6)

3 hours seminar, 55 hours field experience per credit

Prerequisite(s): Approved New Media Arts ATS degree proposal and permission of instructor.

Comment: Course is repeatable once for credit

33076	3	ART 293V	New Media Arts Internship	TBA		01/10-05/13		J Hathaway
Special Approval:		Instructor Approval						

ART 294 New Media Arts Practicum (3)

6 hours lecture/lab per week

Prerequisite(s): ART 202; ART 212 or consent of instructor

Comment: Student must pay \$125 fee for each New Media Arts studio class. Letter grade and credit/no credit only. May not be audited.

33077	3	ART 294	New Media Arts Practicum	MW	08:00 AM-10:30 AM	01/10-05/13	KOA 102	J Tremonti
Special Approval:		Instructor Approval						
Comment:		Students must pay an additional fee of \$125 for ART 294.						

ART 295 Design Portfolio (3)

6 hours lecture/lab per week

Prerequisite(s): ART 249 with a grade of "C" or higher; ART 257 with a grade of "C" or higher; satisfactory completion of the Design Portfolio entrance portfolio review or acceptance into a New Media Arts A.S. specialization.

Comment: Students must pay an additional fee of \$125 for ART 295.

33827	3	ART 295	Design Portfolio	TR	01:45 PM-04:15 PM	01/10-05/13	KOPIKO 202	A Lee
Special Approval:		Academic Advisor Approval						

ART 296 Demo Reel Development (3)

6 hours lecture/lab per week

Prerequisite(s): ART 246 with a grade of "C" or higher; ART 248 with a grade of "C" or higher; approval of the Demo Reel

Development entrance portfolio review or acceptance into a New Media Arts A.S. specialization.

Comment: Students must pay an additional fee of \$125 for ART 296.

33831	3	ART 296	Demo Reel Development	MW	05:00 PM-07:30 PM	01/10-05/13	KOA 102	S Sussman
Special Approval:		Academic Advisor Approval						

ASIAN (ASAN)

ASAN 100 Asian Perspectives (3) KCC AA/DS (formerly AA/AH2 or AA/SS) and KCC AS/AH or AS/SS

3 hours lecture per week

Prerequisite(s): ENG 100

33243	3	ASAN 100	Asian Perspectives	WF	12:15 PM-01:30 PM	01/10-05/13	OLONA 202	C Hefner
-------	---	----------	--------------------	----	-------------------	-------------	-----------	----------

CRN	CR	Subj/No	Title	Days	Times	Dates	Room	Instructor
-----	----	---------	-------	------	-------	-------	------	------------

AMERICAN SIGN LANGUAGE (ASL)

ASL 102 Elementary American Sign Language II (4) KCC AA/HSL (formerly AA/FL)

3 hours lecture, 2 hours lab per week

Prerequisite(s): ASL 101 or equivalent or instructor consent

33514	4	ASL 102	Elementary ASL II	MWF	08:00 AM-09:15 AM	01/10-05/13	MOKIHA 102	A Tsuji-Jones
33741	4	ASL 102	Elementary ASL II	MWF	11:00 AM-12:15 PM	01/10-05/13	MOKIHA 102	L Lambrecht
33742	4	ASL 102	Elementary ASL II	MWF	03:15 PM-04:30 PM	01/10-05/13	MOKIHA 102	L Lambrecht
33743	4	ASL 102	Elementary ASL II	MW	04:30 PM-06:45 PM	01/10-05/13	DOE-VC	TBA

ASL 202 Intermediate American Sign Language II (4) KCC AA/HSL (formerly AA/FL)

3 hours lecture, 2 hours lab per week

Prerequisite(s): ASL 201 or equivalent or instructor consent

33515	4	ASL 202	Intermediate ASL II	MWF	09:30 AM-10:45 AM	01/10-05/13	MOKIHA 102	A Tsuji-Jones
33516	4	ASL 202	Intermediate ASL II	MWF	01:45 PM-03:00 PM	01/10-05/13	MOKIHA 102	L Lambrecht
34059	4	ASL 202	Intermediate ASL II	MWF	11:30 AM-12:55 PM	01/10-05/13	NAIO 206	A Tsuji-Jones

Comment: This ASL 202 class section (CRN 34059) is broadcast on HITS, the Hawai'i Interactive Television System. Students will attend class at a campus HITS studio. The HITS classroom at Kapi'olani Community College is located in Naio 206. Any student on the island of O'ahu is welcome to attend the class broadcast from Naio 206.

ASTRONOMY (ASTR)

ASTR 110 Survey of Astronomy (3) KCC AA/DP (formerly AA/NS2) and KCC AS/NS

3 hours lecture per week

Prerequisite(s): MATH 25

Recommended Preparation: PHYS 100, PHYS 122 or high school physics

33153	3	ASTR 110	Survey of Astronomy	TR	01:45 PM-03:00 PM	01/10-05/13	ILIAHI 105	R Kadala
33154	3	ASTR 110	Survey of Astronomy	TR	09:15 AM-10:30 AM	01/10-05/13	KOKIO 109	R Kadala

BIOCHEM (BIOC)

BIOC 241 Fundamentals of Biochemistry (3) KCC AA/DP (formerly AA/NS2)

3 hours lecture per week

Prerequisite(s): MATH 25 or equivalent

Recommended Preparation: High school science

33156	3	BIOC 241	Fundamentals of Biochemistry	MWF	10:00 AM-10:50 AM	01/10-05/13	KOKIO 107	TBA
33536	3	BIOC 244	Essentials of Biochemistry	MWF	11:00 AM-11:50 AM	01/10-05/13	KOKIO 107	TBA

Prerequisite: (BIOC 241 or CHEM 151 or CHEM 161)

CRN	CR	Subj/No	Title	Days	Times	Dates	Room	Instructor
-----	----	---------	-------	------	-------	-------	------	------------

BIOL 101 Introduction to Science: Biological Sciences (3) KCC AA/DB (formerly AA/NS1) and KCC AS/NS

3 hours lecture per week

Recommended Preparation: CHEM 100 or higher level chemistry course

33157	3	BIOL 101	Intro to Sci: Biol Sciences	MWF	08:00 AM-08:50 AM	01/10-05/13	ILIAHI 206	T Brilliande
33158	3	BIOL 101	Intro to Sci: Biol Sciences	MWF	09:00 AM-09:50 AM	01/10-05/13	ILIAHI 206	D Chung
33159	3	BIOL 101	Intro to Sci: Biol Sciences	WF	12:15 PM-01:30 PM	01/10-05/13	ILIAHI 206	D Chung
33160	3	BIOL 101	Intro to Sci: Biol Sciences	MW	04:00 PM-05:15 PM	01/10-05/13	KOKIO 101	D Chung
33161	3	BIOL 101	Intro to Sci: Biol Sciences	TR	06:25 PM-07:40 PM	01/10-05/13	KOKIO 101	T Brilliande
33473	3	BIOL 101	Intro to Sci: Biol Sciences	S	09:00 AM-11:45 AM	01/10-05/13	ILIAHI 105	T Brilliande

BIOL 101L Introduction to Science: Biological Sciences Laboratory (1) KCC AA/DY (formerly AA/NS1)

3 hours lab per week

Prerequisite(s): Credit or concurrent enrollment in BIOL 101

Recommended Preparation: CHEM 100 or higher level chemistry course

33162	1	BIOL 101L	Intro to Sci: Biol Sci Lab	W	06:00 PM-08:45 PM	01/10-05/13	KOKIO 101	TBA
33163	1	BIOL 101L	Intro to Sci: Biol Sci Lab	T	03:15 PM-06:00 PM	01/10-05/13	KOKIO 101	D Chung
33164	1	BIOL 101L	Intro to Sci: Biol Sci Lab	M	01:00 PM-03:45 PM	01/10-05/13	KOKIO 101	D Chung
33165	1	BIOL 101L	Intro to Sci: Biol Sci Lab	T	07:45 AM-10:30 AM	01/10-05/13	KOKIO 101	T Brilliande
33166	1	BIOL 101L	Intro to Sci: Biol Sci Lab	R	03:15 PM-06:00 PM	01/10-05/13	KOKIO 101	D Chung
33444	1	BIOL 101L	Intro to Sci: Biol Sci Lab	R	07:45 AM-10:30 AM	01/10-05/13	KOKIO 101	T Brilliande

BIOL 120 Anatomy & Physiology of the Human Body (3) KCC AA/DB KCC AS/NS

3 hours lecture per week

34197	3	BIOL 120	Human Anatomy and Physiology	TR	09:15 AM-10:30 AM	01/10-05/13	ILIAHI 105	C Matsuda
-------	---	----------	------------------------------	----	-------------------	-------------	------------	-----------

BIOL 130 Anatomy and Physiology (4) KCC AA/DB (formerly AA/NS1) and KCC AS/NS

4 hours lecture per week

Recommended Preparation: CHEM 100 or higher or biochemistry course; a college level biology or zoology course

33167	4	BIOL 130	Anatomy and Physiology	TR	02:45 PM-04:30 PM	01/10-05/13	ILIAHI 206	C Daniels
33168	4	BIOL 130	Anatomy and Physiology	MW	02:00 PM-03:45 PM	01/10-05/13	ILIAHI 206	C Daniels
33169	4	BIOL 130	Anatomy and Physiology	MW	04:45 PM-06:30 PM	01/10-05/13	ILIAHI 206	C Daniels
33477	4	BIOL 130	Anatomy and Physiology	TBA		01/10-05/13	WWW	R Moeng

Comment: This BIOL 130 class section (CRN 33477) is conducted on the Internet. Students must have dependable computer/internet access, browser; word processing, UH email access. You must contact the instructor via e-mail (moeng@hawaii.edu) on the same day that you register for the class. Additional information is listed at <http://www2.hawaii.edu/~moeng>.

CRN	CR	Subj/No	Title	Days	Times	Dates	Room	Instructor
-----	----	---------	-------	------	-------	-------	------	------------

BIOL 130L Anatomy and Physiology Laboratory (1) KCC AA/DY (formerly AA/NS1)

3 hours lab per week

Recommended Preparation: Credit or concurrent enrollment in BIOL 130

33170	1	BIOL 130L	Anatomy and Physiology Lab	T	10:45 AM-01:30 PM	01/10-05/13	KOKIO 208	C Daniels
33171	1	BIOL 130L	Anatomy and Physiology Lab	W	11:00 AM-01:45 PM	01/10-05/13	KOKIO 208	C Daniels
33172	1	BIOL 130L	Anatomy and Physiology Lab	R	10:45 AM-01:30 PM	01/10-05/13	KOKIO 208	C Matsuda
33928	1	BIOL 130L	Anatomy and Physiology Lab	TBA		01/10-05/13	WWW	R Moeng

Comment: This BIOL 130L class section (CRN 33928) is conducted on the Internet. Students must have dependable computer/Internet access; browser, word processing, UH e-mail access. You must contact the instructor via e-mail (moeng@hawaii.edu) on the same day that you register for the class. Additional information is listed at www2.hawaii.edu/~moeng.

BIOL 171 General Biology I (3) KCC AA/DB (formerly AA/NS1) and KCC AS/NS

3 hours lecture per week

Recommended Preparation: BIOC 241, CHEM 100, CHEM 151 or CHEM 161

33771	3	BIOL 171	General Biology I	MWF	08:00 AM-08:50 AM	01/10-05/13	KOKIO 101	R Snider
33772	3	BIOL 171	General Biology I	TBA		01/10-05/13	WWW	R Snider

Comment: This BIOL 171 class section (CRN 33772) is conducted on the Internet. Students must have dependable computer access; Netscape, Java, word processing skills, UH e-mail access; uploading/downloading skills. You must contact the instructor via e-mail (rsnider@hawaii.edu) on the same day that you register for the class. Additional information is listed at <http://www2.hawaii.edu/~rsnider>.

BIOL 171L General Biology I Lab (1) KCC AA/DY (formerly AA/NS1) and KCC AS/NS

3 hours lab per week

Prerequisite(s): Credit or concurrent enrollment in BIOL 171

33773	1	BIOL 171L	General Biology I Lab	T	12:15 PM-03:00 PM	01/10-05/13	KOKIO 101	R Snider
-------	---	-----------	-----------------------	---	-------------------	-------------	-----------	----------

BIOL 172 General Biology II (3) KCC AA/DB (formerly AA/NS1) and KCC AS/NS

3 hours lecture per week

Prerequisite(s): BIOL 171 or instructor consent

33549	3	BIOL 172	General Biology II	MWF	09:00 AM-09:50 AM	01/10-05/13	KOKIO 101	R Snider
33579	3	BIOL 172	General Biology II	TBA		01/10-05/13	WWW	R Snider

Comment: This BIOL 172 class section (CRN 33579) is conducted on the Internet. Students must have dependable computer access; Netscape, Java, word processing skills, UH e-mail access; uploading/downloading skills. You must contact the instructor via e-mail (rsnider@hawaii.edu) on the same day that you register for the class. Additional information is listed at <http://www2.hawaii.edu/~rsnider>.

CRN	CR	Subj/No	Title	Days	Times	Dates	Room	Instructor
BIOL 172L General Biology II Lab (2) KCC AA/DY (formerly AA/NS1) and KCC AS/NS								
3 hours lab per week								
Prerequisite(s): Credit or concurrent enrollment in BIOL 172								
33677	1	BIOL 172L	General Biology II Lab	R	12:15 PM-03:00 PM	01/10-05/13	KOKIO 101	R Snider

BUSINESS LAW (BLAW)

BLAW 130 Business Law (3)

3 hours lecture per week

33010	3	BLAW 200	Legal Environment of Business	MW	07:45 AM-09:00 AM	01/10-05/13	KOPIKO 126	W Nabers
33011	3	BLAW 200	Legal Environment of Business	TR	07:45 AM-09:00 AM	01/10-05/13	KOPIKO 126	W Nabers
33012	3	BLAW 200	Legal Environment of Business	MW	03:15 PM-04:30 PM	01/10-05/13	KOPIKO 126	TBA
34095	3	BLAW 200	Legal Environment of Business	TR	06:25 PM-07:40 PM	01/10-05/13	KOPIKO 126	E Ikuma
34096	3	BLAW 200	Legal Environment of Business	TBA		01/10-05/13	WWW	D Vanairsdale

Comment: This BLAW 200 class section (CRN 34096) is conducted on the Internet. This class is a 16 week schedule and it is not self-paced. Upon registration for this course, check your UH e-mail account regularly for announcements. Contact the instructor via e-mail (vanairsd@hawaii.edu) for additional information.

BOTANY (BOT)

BOT 101 General Botany (3) KCC AA/DB (formerly AA/NS1) and KCC AS/NS

3 hours lecture per week

33173	3	BOT 101	General Botany	MW	10:00 AM-11:15 AM	01/10-05/13	KOKIO 101	N Quensell
-------	---	---------	----------------	----	-------------------	-------------	-----------	------------

BOT 101L General Botany Laboratory (1) KCC AA/DY (formerly AA/NS1) and KCC AS/NS

3 hours lab per week

Prerequisite(s): Credit or concurrent enrollment in BOT 101

33174	1	BOT 101L	General Botany Laboratory	F	10:00 AM-12:45 PM	01/10-05/13	KOKIO 101	N Quensell
-------	---	----------	---------------------------	---	-------------------	-------------	-----------	------------

BOT 105 Ethnobotany (3) KCC AA/DS (formerly AA/SS) and KCC AS/SS

3 hours lecture per week

33175	3	BOT 105	H-Ethnobotany	TR	10:45 AM-12:00 PM	01/10-05/13	KOKIO 101	N Quensell
-------	---	---------	---------------	----	-------------------	-------------	-----------	------------

Comment: This BOT 105 class section (CRN 33175) meets the H-focus requirement.

34123	3	BOT 105	H-Ethnobotany	TR	09:15 AM-10:30 AM	01/10-05/13	ILIAHI 206	TBA
-------	---	---------	---------------	----	-------------------	-------------	------------	-----

Comment: This BOT 105 class section (CRN 34123) meets the H-focus requirement.

BOT 130 Plants in the Hawaiian Environment (3) KCC AA/DB (formerly AA/NS1) and KCC AS/NS

3 hours lecture per week

33551	3	BOT 130	Plants in Hawaiian Environment	MW	11:30 AM-12:45 PM	01/10-05/13	KOKIO 101	N Quensell
-------	---	---------	--------------------------------	----	-------------------	-------------	-----------	------------

CRN	CR	Subj/No	Title	Days	Times	Dates	Room	Instructor
-----	----	---------	-------	------	-------	-------	------	------------

BOT 130L Plants in the Hawaiian Environment Laboratory (1) KCC AA/DY (formerly AA/NS1)

3 hours lab per week

Prerequisite(s): Credit or concurrent enrollment in BOT 130

33176	1	BOT 130L	Plants in Hawaiian Environ Lab W		01:00 PM-03:45 PM	01/10-05/13	KOKIO 101	N Quensell
-------	---	----------	----------------------------------	--	-------------------	-------------	-----------	------------

BUSINESS (BUS)

BUS 100 Using Mathematics to Solve Business Problems (3) KCC AA/FS (formerly AA/ML) and KCC AS/ML

3 hours lecture per week

Prerequisite(s): A grade of "A" in MATH 24, or a grade of "C" or higher in MATH 25, or a grade of "C" or higher in MATH 81, or tested placement at MATH 100 or higher level math; qualification for ENG 22 or ESOL 94

33013	3	BUS 100	Math to Solve Bus Problems	MW	09:15 AM-10:30 AM	01/10-05/13	KOPIKO 126	B Berg
-------	---	---------	----------------------------	----	-------------------	-------------	------------	--------

33014	3	BUS 100	Math to Solve Bus Problems	TR	03:15 PM-04:30 PM	01/10-05/13	KOPIKO 126	B Berg
-------	---	---------	----------------------------	----	-------------------	-------------	------------	--------

34097	3	BUS 100	Math to Solve Bus Problems	TBA		01/10-05/13	WWW	B Berg
-------	---	---------	----------------------------	-----	--	-------------	-----	--------

Comment: This BUS 100 class section (CRN 34097) is conducted on the Internet. This class section is not self-paced. You must contact the instructor via e-mail (bberg@hawaii.edu) on the same day that you register for the class. Additional information and mandatory WebCT orientation are available at <http://webct.hawaii.edu:8900/public/kccbberg2>

BUS 120 Principles of Business (3)

3 hours lecture per week

33015	3	BUS 120	Principles of Business	TR	12:15 PM-01:30 PM	01/10-05/13	KOPIKO 126	B Berg
-------	---	---------	------------------------	----	-------------------	-------------	------------	--------

33016	3	BUS 120	Principles of Business	MW	06:25 PM-07:40 PM	01/10-05/13	KOPIKO 126	TBA
-------	---	---------	------------------------	----	-------------------	-------------	------------	-----

BUS 191V Topics in Business Education I (Variable)

Variable hours lecture/lab per week according to course content.

Prerequisite(s): Consent of department chair.

34098	1	BUS 191D	Intro to Databases/ACCESS	F	12:15 PM-01:05 PM	01/10-05/13	KOPIKO 104	TBA
-------	---	----------	---------------------------	---	-------------------	-------------	------------	-----

CHEMISTRY (CHEM)

CHEM 100 Chemistry and Man (3) KCC AA/DP (formerly AA/NS2) and KCC AS/NS

3 hours lecture per week

Prerequisite(s): MATH 24 with a grade of "C" or higher, or placement into MATH 25 or higher level math, or one year of high school algebra

33177	3	CHEM 100	Chemistry and Man	MWF	08:00 AM-08:50 AM	01/10-05/13	KOKIO 107	S Gallo
-------	---	----------	-------------------	-----	-------------------	-------------	-----------	---------

33178	3	CHEM 100	Chemistry and Man	MWF	09:00 AM-09:50 AM	01/10-05/13	KOKIO 107	S Gallo
-------	---	----------	-------------------	-----	-------------------	-------------	-----------	---------

33179	3	CHEM 100	Chemistry and Man	MW	03:15 PM-04:30 PM	01/10-05/13	KOKIO 107	N Pandya
-------	---	----------	-------------------	----	-------------------	-------------	-----------	----------

33180	3	CHEM 100	Chemistry and Man	MW	05:00 PM-06:15 PM	01/10-05/13	KOKIO 109	A Tomosada
-------	---	----------	-------------------	----	-------------------	-------------	-----------	------------

33181	3	CHEM 100	Chemistry and Man	TR	07:45 AM-09:00 AM	01/10-05/13	KOKIO 107	S Gallo
-------	---	----------	-------------------	----	-------------------	-------------	-----------	---------

33182	3	CHEM 100	Chemistry and Man	TR	10:45 AM-12:00 PM	01/10-05/13	ILIAHI 105	TBA
-------	---	----------	-------------------	----	-------------------	-------------	------------	-----

CRN	CR	Subj/No	Title	Days	Times	Dates	Room	Instructor
33183	3	CHEM 100	Chemistry and Man	TR	03:15 PM-04:30 PM	01/10-05/13	OLAPA 214	N Pandya
33446	3	CHEM 100	Chemistry and Man	TR	09:15 AM-10:30 AM	01/10-05/13	KOKIO 107	S Gallo

CHEM 161 General Chemistry I (3) KCC AA/DP (formerly AA/NS2) and KCC AS/NS

3 hours lecture per week

Prerequisite(s): MATH 25 or 2 years high school algebra

Recommended Preparation: MATH 135

33184	3	CHEM 161	General Chemistry I	MWF	08:00 AM-08:50 AM	01/10-05/13	KOKIO 109	D Voyce
33185	3	CHEM 161	General Chemistry I	MWF	10:00 AM-10:50 AM	01/10-05/13	KOKIO 109	D Voyce
33186	3	CHEM 161	General Chemistry I	MW	03:15 PM-04:30 PM	01/10-05/13	KOKIO 109	A Tomosada
33187	3	CHEM 161	General Chemistry I	TR	07:45 AM-09:00 AM	01/10-05/13	KOKIO 109	TBA
33188	3	CHEM 161	General Chemistry I	TR	10:45 AM-12:00 PM	01/10-05/13	KOKIO 109	A Tomosada
33189	3	CHEM 161	General Chemistry I	TR	03:15 PM-04:30 PM	01/10-05/13	KOKIO 109	A Tomosada

CHEM 161L General Chemistry I Lab (1) KCC AA/DY (formerly AA/NS2)

3 hours lab per week

Prerequisite(s): MATH 25; credit or concurrent enrollment in CHEM 161

33190	1	CHEM 161L	General Chemistry I Lab	M	12:15 PM-03:00 PM	01/10-05/13	KOKIO 107	N Pandya
33191	1	CHEM 161L	General Chemistry I Lab	T	12:15 PM-03:00 PM	01/10-05/13	KOKIO 107	S Gallo
33192	1	CHEM 161L	General Chemistry I Lab	W	12:15 PM-03:00 PM	01/10-05/13	KOKIO 107	N Pandya
33193	1	CHEM 161L	General Chemistry I Lab	R	12:15 PM-03:00 PM	01/10-05/13	KOKIO 107	S Gallo
33447	1	CHEM 161L	General Chemistry I Lab	F	12:15 PM-03:00 PM	01/10-05/13	KOKIO 107	N Pandya

CHEM 162 General Chemistry II (3) KCC AA/DP (formerly AA/NS2)

3 hours lecture per week

Prerequisite(s): CHEM 161; MATH 27 or MATH 103 or 2 years high school algebra

Recommended Preparation: MATH 135

33194	3	CHEM 162	General Chemistry II	MWF	11:00 AM-11:50 AM	01/10-05/13	KOKIO 109	D Voyce
33195	3	CHEM 162	General Chemistry II	TR	05:00 PM-06:15 PM	01/10-05/13	KOKIO 109	A Tomosada

CHEM 162L General Chemistry II Lab (1) KCC AA/DY (formerly AA/NS2)

3 hours lab per week

Prerequisite(s): CHEM 161L; MATH 25, credit or concurrent enrollment in CHEM 162

33196	1	CHEM 162L	General Chemistry II Lab	W	12:15 PM-03:00 PM	01/10-05/13	KOKIO 109	D Voyce
33197	1	CHEM 162L	General Chemistry II Lab	T	06:25 PM-09:10 PM	01/10-05/13	KOKIO 109	A Tomosada
33783	1	CHEM 162L	General Chemistry II Lab	M	12:15 PM-03:00 PM	01/10-05/13	KOKIO 109	D Voyce

CHEM 273 Organic Chemistry II (3) KCC AA/DP

3 lecture hours per week

Prerequisite(s): CHEM 272

33552	3	CHEM 273	Organic Chemistry II	MW	01:45 PM-03:00 PM	01/10-05/13	OLAPA 215	H Davis
-------	---	----------	----------------------	----	-------------------	-------------	-----------	---------

CRN	CR	Subj/No	Title	Days	Times	Dates	Room	Instructor
CHEM 273L Organic Chemistry Lab II (1) KCC AA/DY								
3 lecture hours per week								
Prerequisite(s): CHEM 272L								
33553	1	CHEM 273L	Organic Chemistry Lab II	F	12:15 PM-04:00 PM	01/10-05/13	KOKIO 109	H Davis

CHINESE (CHNS)

CHNS 102 Elementary Mandarin II (4) KCC AA/HSL (formerly AA/FL)

3 hours lecture, 2 hours lab per week

Prerequisite(s): CHNS 101 or satisfactory score on the language placement test

33517	4	CHNS 102	Elementary Mandarin II	MTWR	11:00 AM-11:55 AM	01/10-05/13	OLAPA 211	TBA
-------	---	----------	------------------------	------	-------------------	-------------	-----------	-----

CHNS 111 Elementary Conversational Mandarin I (3)

3 hours lecture per week

34020	3	CHNS 111	Elem Conversational Mandarin I	MWF	12:00 PM-12:55 PM	01/10-05/13	OLAPA 211	TBA
-------	---	----------	--------------------------------	-----	-------------------	-------------	-----------	-----

CHNS 202 Intermediate Mandarin II (4) KCC AA/HSL (formerly AA/FL)

3 hours lecture, 2 hours lab per week

Prerequisite(s): CHNS 201 or satisfactory score on the language placement test

33518	4	CHNS 202	Intermediate Mandarin II	MTWR	01:00 PM-01:55 PM	01/10-05/13	OLAPA 211	TBA
-------	---	----------	--------------------------	------	-------------------	-------------	-----------	-----

34199	4	CHNS 298	CHNS: Learning in Application	F	09:00 AM-11:45 AM	01/10-05/13	OLAPA 211	S Fujitani
-------	---	----------	-------------------------------	---	-------------------	-------------	-----------	------------

Comment: This CHNS 298 class section (CRN 34199) has special prerequisites. Students must be native speakers of Chinese or have completed Chinese 202 with a grade of "C" or higher or have an equivalent proficiency level in Chinese. For additional information, please contact the instructor (fujitani@hawaii.edu) via e-mail.

DEAF STUDIES (DEAF)

DEAF 201 Educational Principles and Practices (3)

3 hours lecture per week

Prerequisite(s): Qualification for ENG 100; credit or concurrent enrollment in ASL 102 or instructor consent.

Recommended Preparation: DEAF 101

33781	3	DEAF 201	Ed Principles& Practices	R	04:00 PM-06:45 PM	01/10-05/13	MOKIHA 102	J Coryell
-------	---	----------	--------------------------	---	-------------------	-------------	------------	-----------

CRN	CR	Subj/No	Title	Days	Times	Dates	Room	Instructor
DEAF 294 Practicum (3)								
8 hours lecture, 150 hours practicum experience								
Prerequisite(s): DEAF 202; ASL 202 or equivalent, or instructor consent.								
Comment: Before enrolling in this course students should obtain fingerprint and TB test clearance as required by the schools.								
34179	3	DEAF 294	Practicum	T	04:00 PM-06:45 PM	01/10-05/13	NAIO 206	TBA

DENTAL ASSISTING (DENT)

DENT 70 Essentials of Dental Assisting (3)

4 hours lecture per week (12 week course)

Prerequisite(s): Acceptance into Dental Assisting program or consent of program director

Corequisite(s): DENT 70L; DENT 73; DENT 73L; DENT 75; DENT 76; DENT 76L; DENT 78

33688	3	DENT 70	Essentials of Dental Assisting F		08:30 AM-09:44 AM	01/10-04/08	KAUILA 113	S Kitamura
-------	---	---------	----------------------------------	--	-------------------	-------------	------------	------------

DENT 70L Essentials of Dental Assisting Lab (3)

7.5 hours lecture/lab per week (12 week course)

Prerequisite(s): Acceptance into Dental Assisting program or consent of program director

Corequisite(s): DENT 70; DENT 73; DENT 73L; DENT 75; DENT 76; DENT 76L; DENT 78

33689	3	DENT 70L	Essentials of Dent Assist Lab F		09:45 AM-12:15 PM	01/10-04/08	KAUILA 113	S Kitamura
-------	---	----------	---------------------------------	--	-------------------	-------------	------------	------------

DENT 73 Dental Materials (1)

1.25 hours lecture per week for 12 weeks

Prerequisite(s): Acceptance into Dental Assisting program

Corequisite(s): DENT 70; DENT 70L; DENT 73L; DENT 75; DENT 76; DENT 76L; DENT 78

Comment: Fall and Spring semesters only. Letter grade only. May not be audited. May not be taken credit/no credit.

33691	1	DENT 73	Dental Materials	R	08:30 AM-09:44 AM	01/10-04/08	KAUILA 113	S Kitamura
-------	---	---------	------------------	---	-------------------	-------------	------------	------------

DENT 73L Dental Materials Lab (2)

5 hours lecture/laboratory per week for 12 weeks

Prerequisite(s): Acceptance into Dental Assisting program

Corequisite(s): DENT 70; DENT 70L; DENT 73; DENT 75; DENT 76; DENT 76L; DENT 78

Comment: Fall and Spring semesters only. Letter grade only. May not be audited. May not be taken credit/no credit.

33693	2	DENT 73L	Dental Materials Lab	R	09:45 AM-02:30 PM	01/10-04/08	KAUILA 113	S Kitamura
-------	---	----------	----------------------	---	-------------------	-------------	------------	------------

DENT 75 Dental Sciences (2)

2.5 hours lecture per week for 12 weeks

Prerequisite(s): Acceptance into Dental Assisting program

Corequisite(s): DENT 70; DENT 70L; DENT 73; DENT 73L; DENT 76; DENT 76L; DENT 78

CRN	CR	Subj/No	Title	Days	Times	Dates	Room	Instructor
Comment: Fall and Spring semesters only. Letter grade only. May not be audited. May not be taken credit/no credit.								
33694	2	DENT 75	Dental Sciences	MW	08:30 AM-09:45 AM	01/10-04/08	KAUILA 113	S Kitamura

DENT 76 Dental Radiography (1)

1 hour lecture per week (12 week course)

Prerequisite(s): Acceptance into Dental Assisting program or consent of program director

Corequisite(s): DENT 70; DENT 70L; DENT 73; DENT 73L; DENT 75; DENT 76L; DENT 78

33696	1	DENT 76	Dental Radiography	T	12:30 PM-01:20 PM	01/10-04/08	KAUILA 113	J Higa
-------	---	---------	--------------------	---	-------------------	-------------	------------	--------

DENT 76L Dental Radiography Lab (1)

3.5 hours lab per week (12 week course)

Prerequisite(s): Acceptance into Dental Assisting program or consent of program director

Corequisite(s): DENT 70; DENT 70L; DENT 73; DENT 73L; DENT 75; DENT 76; DENT 78

33698	1	DENT 76L	Dental Radiography Lab	T	08:00 AM-11:30 AM	01/10-04/08	KAUILA 113	J Higa
33922	1	DENT 76L	Dental Radiography Lab	T	01:30 PM-05:00 PM	01/10-04/08	KAUILA 113	J Higa

DENT 78 Clinical Rotations: Seminar (3)

38 hours clinical and seminar (4 week course)

Prerequisite(s): Acceptance into Dental Assisting program or consent of program director

Corequisite(s): DENT 70; DENT 70L; DENT 73; DENT 73L; DENT 75; DENT 76; DENT 76L

33960	3	DENT 78	Clinical Rotations: Seminar	MTWRFS	08:00 AM-05:00 PM	04/11-05/04	OFF/C	S Kitamura
-------	---	---------	-----------------------------	--------	-------------------	-------------	-------	------------

DANCE (DNCE)

MUS 230 Musical Theatre Production (4) KCC AA/DA (formerly AA/AH1)

2 hours lecture, 4 hours lecture/lab per week

Prerequisite(s): MUS 229 or audition or consent of instructor

Comment: \$25.00 for course materials. Spring semester only. This course may not be repeated for additional credit.

34064	4	MUS 230	Musical Theatre Production	TR	03:15 PM-05:45 PM	01/10-05/13	MAILE 101	L Doo
Comment: MUS 230 is a continuation of MUS 229 involving a presentation and performance of a musical production by the enrolled students. MUS 230 is taught by Lina Doo (Music) and Mimi Wisnosky (Dance). Materials for the class will cost approximately \$25.00								

DNCE 121 Beginning Ballet I (3) KCC AA/DA (formerly AA/AH1)

1.5 hours lecture, 3 hours lecture/lab per week

Comment: Course is repeatable for a maximum of 6 credits.

33567	3	DNCE 121	Ballet I	MWF	03:15 PM-04:30 PM	01/10-05/13	CHAPEL	S Rowe
-------	---	----------	----------	-----	-------------------	-------------	--------	--------

CRN	CR	Subj/No	Title	Days	Times	Dates	Room	Instructor
DNCE 122 Beginning Ballet II (3) KCC AA/DA (formerly AA/AA/AH1)								
1.5 hour lecture 3 hours lecture/lab per week								
Prerequisite(s): DNCE 121, or permission of instructor.								
Comment: Course is repeatable for a maximum of 6 credits.								
33896	3	DNCE 122	Ballet II	MWF	03:15 PM-04:30 PM	01/10-05/13	CHAPEL	S Rowe
DNCE 131 Modern Dance I (3) KCC AA/DA (formerly AA/AH1)								
4.5 hours lecture/lab per week								
Comment: Repeatable once for a maximum of 6 credits								
33079	3	DNCE 131	Modern Dance I	MWF	01:45 PM-03:00 PM	01/10-05/13	MAILE 101	M Wisnosky
33792	3	DNCE 131	Modern Dance I	MWF	12:15 PM-01:30 PM	01/10-05/13	MAILE 101	M Wisnosky
DNCE 132 Modern Dance II (3) KCC AA/DA (formerly AA/AH1)								
4.5 hours lecture/lab per week								
Prerequisite(s): DNCE 131 or consent of instructor.								
Comment: Repeatable once for a maximum of 6 credits								
33793	3	DNCE 132	Modern Dance II	MWF	12:15 PM-01:30 PM	01/10-05/13	MAILE 101	M Wisnosky
DNCE 150 Introduction to Dance (3) KCC AA/DA (formerly AA/AH1) and KCC AS/AH								
3 hours lecture per week								
33080	3	DNCE 150	Introduction to Dance	MW	03:15 PM-04:30 PM	01/10-05/13	MAILE 101	M Wisnosky
DNCE 212 Traditional Hula (3) KCC AA/DA (formerly AA/AH1)								
1 hour lecture, 3 hours lecture/lab per week								
33550	3	DNCE 212	Traditional Hula	TR	01:45 PM-03:30 PM	01/10-05/13	CHAPEL	J Ho

DRAMA (DRAM)

DRAM 101 Introduction to Drama and Theater (3) KCC AA/DA (formerly AA/AH1) and KCC AS/AH

3 hours lecture per week

Prerequisite(s): Credit in or qualification for ENG 100 or ENG 160

33081	3	DRAM 101	Intro to Drama and Theater	MW	09:15 AM-10:30 AM	01/10-05/13	MAILE 101	S Perez
33082	3	DRAM 101	Intro to Drama and Theater	MW	10:45 AM-12:00 PM	01/10-05/13	MAILE 101	S Perez

DRAM 221 Beginning Acting I (3) KCC AA/DA (formerly AA/AH1) Fall

2 hours lecture, 2 hours lab per week

Repeatable for a maximum of six credits

33083	3	DRAM 221	Beginning Acting I	TR	09:15 AM-10:30 AM	01/10-05/13	MAILE 101	S Perez
34122	3	DRAM 221	Beginning Acting I	TR	10:45 AM-12:00 PM	01/10-05/13	MAILE 101	S Perez

CRN	CR	Subj/No	Title	Days	Times	Dates	Room	Instructor
DRAM 240 Basic Stagecraft (3) KCC AA/DA (formerly AA/AH1) Spring								
6 hours lecture/lab per week								
Comment: Concurrent enrollment in DRAM 222 is encouraged but not required								
33568	3	DRAM 240	Basic Stagecraft	MW	05:00 PM-06:15 PM	01/10-05/13	MOKIHA 102	TBA
Comment: Concurrent enrollment in DRAM 222 is encouraged but not required.								

EAST ASIAN LANGUAGES & LITERATURE (EALL)

EALL 262 Chinese Literature in Translation - 850 to the Present (3) KCC AA/DL (formerly AA/AH3) and KCC AS/AH

3 hours lecture per week

Recommended Preparation: Credit in or qualification for ENG 100 or ENG 160

33907	3	EALL 262	WI-Chns Lit in Trans after 850 MW		12:15 PM-01:30 PM	01/10-05/13	KALIA 102	R Gammon
Comment: This EALL 262 class section (CRN 33907) is Writing-Intensive. Additional WI prerequisites are ENG 100, ENG 160, or ESL 100 with a grade of "C" or higher.								

EALL 271 Japanese Literature in Translation—Traditional (3) KCC AA/DL (formerly AA/AH3) and KCC AS/AH

3 hours lecture per week

Recommended Preparation: Credit in or qualification for ENG 100 or ENG 160

33519	3	EALL 271	WI-Jpns Lit in Trans - Trad TR		03:00 PM-04:15 PM	01/10-05/13	OLAPA 204	T Kondo
Comment: This EALL 271 class section (CRN 33519) is Writing-Intensive. Additional WI prerequisites are ENG 100, ENG 160, or ESL 100 with a grade of "C" or higher.								

EBUSINESS (EBUS)

EBUS 101 Introduction to eBusiness (3)

3 hours lecture per week

Prerequisite(s): Credit or concurrent enrollment in ENG 22 or qualification for ENG 100 or equivalent course; qualification for MATH 24 or higher level math course; ICS 100 or ICS 101 or equivalent.

33017	3	EBUS 101	Introduction to eBusiness	MW	09:15 AM-10:30 AM	01/10-05/13	MAMANE 101	C Spencer
33507	3	EBUS 101	Introduction to eBusiness	TR	09:15 AM-10:30 AM	01/10-05/13	MAMANE 101	C Spencer
34101	3	EBUS 101	Introduction to eBusiness	TR	12:15 PM-01:30 PM	01/10-05/13	MAMANE 101	S Dik

EBUS 110 Customer Relationship Management Fundamentals (3)

3 hours lecture per week

Prerequisite(s): Credit or concurrent enrollment in ENG 22 or qualification for ENG 100 or equivalent course; qualification for MATH 24 or higher level math course.

Recommended Preparation: Previous teamwork and project management experience preferred

33506	3	EBUS 110	CRM Fundamentals	MW	10:45 AM-12:00 PM	01/10-05/13	MAMANE 101	S Dik
-------	---	----------	------------------	----	-------------------	-------------	------------	-------

CRN	CR	Subj/No	Title	Days	Times	Dates	Room	Instructor
EBUS 220 Persuasive Business Communications (3)								
3 hours lecture per week								
Prerequisite(s): MKT 120; ENG 160; ITS 102								
Recommended Preparation: Previous teamwork and project management experience								
34102	3	EBUS 220	Persuasive Bus Communication	TR	10:45 AM-12:00 PM	01/10-05/13	MAMANE 101	S Dik
EBUS 230 Supply Chain Management (3)								
3 hours lecture per week								
Prerequisite(s): MKT 120; EBUS 110; ENG 160; BUS 100; ITS 102; ITS 113								
Recommended Preparation: Previous teamwork and project management experience								
33806	3	EBUS 230	Supply Chain Management	MW	01:45 PM-03:00 PM	01/10-05/13	MAMANE 101	S Dik
EBUS 240 Business Intelligence and Legal Issues (3)								
3 hours lecture per week								
Prerequisite(s): ENG 160; MKT 120; ITS 102								
Recommended Preparation: Previous teamwork and project management experience								
33807	3	EBUS 240	Business Intel & Legal Issues	MW	03:15 PM-04:30 PM	01/10-05/13	MAMANE 101	N Baker

ECONOMICS (ECON)

ECON 120 Introduction to Economics (3) KCC AA/DS (formerly AA/SS) and KCC AS/SS

3 hours lecture per week

Prerequisite(s): Qualification for MATH 24; qualification for ENG 100

33262	3	ECON 120	Introduction to Economics	TR	07:45 AM-09:00 AM	01/10-05/13	OLONA 209	TBA
33263	3	ECON 120	Introduction to Economics	MW	12:15 PM-01:30 PM	01/10-05/13	OLONA 209	J Coppinger
33544	3	ECON 120	Introduction to Economics	TR	06:25 PM-07:40 PM	01/10-05/13	OLONA 209	J Coppinger

ECON 130 Principles of Economics (Microeconomics) (3) KCC AA/DS (formerly AA/SS)

3 hours lecture, 1 hour lab per week

Prerequisite(s): MATH 25; qualification for ENG 100 Irion

Comment:

ECON 130 students are required to spend fifteen hours in the economics laboratory.

33264	3	ECON 130	Principles of Economics/Micro	MW	09:15 AM-10:30 AM	01/10-05/13	OLONA 209	V Chiu-Irion
33265	3	ECON 130	Principles of Economics/Micro	MW	01:45 PM-03:00 PM	01/10-05/13	OLONA 209	I Dik
33266	3	ECON 130	Principles of Economics/Micro	TR	09:15 AM-10:30 AM	01/10-05/13	OLONA 209	B Ross
33267	3	ECON 130	Principles of Economics/Micro	MW	07:45 AM-09:00 AM	01/10-05/13	OLONA 209	V Chiu-Irion
33268	3	ECON 130	Principles of Economics/Micro	TR	01:45 PM-03:00 PM	01/10-05/13	OLONA 209	I Dik
33675	3	ECON 130	Principles of Economics/Micro	TR	10:45 AM-12:00 PM	01/10-05/13	OLONA 209	B Ross
34077	3	ECON 130	Principles of Economics/Micro	MW	10:45 AM-12:00 PM	01/10-05/13	OLONA 209	I Dik

CRN	CR	Subj/No	Title	Days	Times	Dates	Room	Instructor
ECON 131 Principles of Economics (Macroeconomics) (3) KCC AA/DS (formerly AA/SS)								
3 hours lecture, 1 hour lab per week								
Prerequisite(s): ECON 130; MATH 25; qualification for ENG 100 Dik								
Comment: ECON 131 students are required to spend fifteen hours in the economics laboratory.								
33270	3	ECON 131	Principles of Economics/Macro	TR	12:15 PM-01:30 PM	01/10-05/13	OLONA 209	I Dik
33607	3	ECON 131	Principles of Economics/Macro	MW	06:25 PM-07:40 PM	01/10-05/13	OLONA 209	V Chiu-Irion

EDUCATION (ED)

ED 251 Autism and Related Special Needs II (2)

3 hours lecture per week for ten weeks

Prerequisite(s): A grade of "C" or higher in ED 250

Comment: This course is intended for paraprofessionals who work with children diagnosed with ASD/PDD. Others may enroll on a space-available basis.

33993	2	ED 251	Autism&RelatedSpecialNeeds II	W	06:00 PM-09:00 PM	01/19-03/16	KAUILA 210	TBA
-------	---	--------	-------------------------------	---	-------------------	-------------	------------	-----

ED 286 - Working with Populations with Special Needs I (3)

3 hours lecture per week

Comment: This course is intended for DOE educational paraprofessionals. Others may enroll on a space-available basis.

34103	3	ED 286	Special Needs I	M	04:45 PM-07:45 PM	01/10-05/13	OLONA 202	V Ogata
-------	---	--------	-----------------	---	-------------------	-------------	-----------	---------

ELECTRICAL ENGINEERING (EE)

EE 211 Basic Circuit Analysis (4) KCC AA/DP

3 hours lecture per week, 3 lecture/lab per week

Prerequisite(s): Credit or concurrent enrollment in MATH 231; credit or concurrent enrollment in PHYS 272.

34124	4	EE 211	Basic Circuit Analysis	TR	12:15 PM-01:30 PM	01/10-05/13	KOKIO 209	J Rand
				T	01:45 PM-04:30 PM	01/10-05/13	KOKIO 209	J Rand

EE 260 Introduction to Digital Design (4) KCC AA/DP

3 hours lecture, 3 hours lab per week

Prerequisite(s): MATH 140; high school physics or consent of instructor

34125	4	EE 260	Introduction to Digital Design	MW	09:00 AM-10:15 AM	01/10-05/13	KOKIO 209	J Rand
				F	09:00 AM-11:45 AM	01/10-05/13	KOKIO 209	J Rand

EMERGENCY MEDICAL TECHNICIAN (EMT)

EMT 100 EMT-Intermediate (16)

20 hours lecture, 9 hours lab per week

Prerequisite(s): Admission to the Emergency Medical Technician program; a grade of "C" or higher in HLTH 125; a grade of "C" or higher in both BIOL 130 and BIOL 130L or the four courses ZOOL 141, ZOOL 141L, ZOOL 142 and ZOOL 142L

CRN	CR	Subj/No	Title	Days	Times	Dates	Room	Instructor
Comment: Student will be required to purchase uniforms, scissors, stethoscope, liability insurance, a medical dictionary, a road map of Honolulu, and the State of Hawaii Standing Orders.								
34173	16	EMT 100	EMT-Intermediate	MTWRF	04:00 PM-10:00 PM	01/24-05/15	KAUILA 205	J Zuckernick

EMT 110V EMT Internship (1-6)

45 internship hours per credit

Prerequisite(s): Hawai'i EMT certification

Comment: Credit/no credit grading only

33848	1	EMT 110V	EMT Internship	TBA		01/10-05/13	ARR	TBA
Major Restriction: Emergency Medical Technician Mobile Intens Care Technician								

EMT 193V EMT-Intermediate Internship (Variable 1-5)

45 internship hours per credit

Prerequisite(s): EMT 100; EMT 101; National Registry certification in progress or completed

Comment: Credit/no credit grading only. Student will be required to purchase uniforms, scissors, stethoscope, liability insurance, a medical dictionary, a road map of Honolulu.

33539	1	EMT 193V	EMT-Intermediate Internship	TBA		01/10-05/13	OFF/C	TBA
-------	---	----------	-----------------------------	-----	--	-------------	-------	-----

ENGLISH (ENG)

ENG 21 Developmental Reading (3)

3 hours lecture/ 1.5 hours lab per week

Prerequisite(s): PCC 20, or score equivalent to ninth grade reading level, or qualification for ENG 21 on the KCC Placement Test ,or instructor recommendation.

33672	3	ENG 21	Developmental Reading	MW	10:15 AM-12:05 PM	01/10-05/13	KALIA 104	D Ida
33673	3	ENG 21	Developmental Reading	MW	01:30 PM-03:20 PM	01/10-05/13	ILIAHI 231F	M Hara
33674	3	ENG 21	Developmental Reading	TR	10:45 AM-12:35 PM	01/10-05/13	ILIAHI 231F	M Hara
33676	3	ENG 21	Developmental Reading	MW	08:00 AM-09:50 AM	01/10-05/13	KALIA 104	D Ida
33942	3	ENG 21	Developmental Reading	MW	08:00 AM-10:15 AM	01/10-05/13	ILIAHI 231F	M Hara

Co-requisite: ENG 22

Comment: This ENG 21 class section (CRN 33942) is part of the "Making It: Reading and Writing as a Cultural Acclimation to College" learning community. This learning community covers vocabulary and reading skills, college writing and research, and analysis of texts (including films). Students who enroll in ENG 21 (CRN 33942) must also enroll in ENG 22 (CRN 33943). Students who drop ENG 21 (CRN 33942) must also drop ENG 22 (CRN 33943). For additional information please contact Mavis Hara (mavish@hawaii.edu, 734-9317).

33944	3	ENG 21	Developmental Reading	TR	08:00 AM-10:15 AM	01/10-05/13	KALIA 104	D Ida
-------	---	--------	-----------------------	----	-------------------	-------------	-----------	-------

Co-requisite: ENG 22

Comment: This ENG 21 class section (CRN 33944) is part of the "Ultimate Reality Show: Reading, Writing, and Me" learning community. Join fellow classmates to learn strategies to become a winner in the Ultimate Reality show. Find out more about yourself as you strengthen your reading, writing and

CRN	CR	Subj/No	Title	Days	Times	Dates	Room	Instructor
-----	----	---------	-------	------	-------	-------	------	------------

study skills. The instructors are ready to help you through your challenges. Don't miss out on this learning opportunity! Earn credit for both ENG 21 and ENG 22 in just one semester. Students who enroll in ENG 21 (CRN 33944) must also enroll in ENG 22 (CRN 33945) . Students who drop ENG 21 (CRN 33944) must also drop ENG 22 (CRN 33945).

ENG 22 Beginning Composition (3)

3 hours lecture per week

Prerequisite(s): Qualification for English 22 on the KCC placement test or ENG 21 with a grade of "C" or higher or instructor recommendation.

33373	3	ENG 22	Beginning Composition	TR	01:45 PM-03:00 PM	01/10-05/13	ILIAHI 106	K Hiser
			Comment:	This English 22 section (CRN 33373) is for students who have taken English 22 before and did not pass it due to writer's block or other significant issues with writing. The section will emphasize nontraditional writing techniques (including computer-mediated writing) and the development of an independent writing project.				
33374	3	ENG 22	Beginning Composition	MW	07:45 AM-09:00 AM	01/10-05/13	ILIAHI 210	G Lamb-Tamura
33375	3	ENG 22	Beginning Composition	MW	09:15 AM-10:30 AM	01/10-05/13	ILIAHI 210	G Lamb-Tamura
33376	3	ENG 22	Beginning Composition	MW	01:45 PM-03:00 PM	01/10-05/13	ILIAHI 210	R Negretti Holland
33377	3	ENG 22	Beginning Composition	TR	03:15 PM-04:30 PM	01/10-05/13	ILIAHI 209	K Hiser
33378	3	ENG 22	Beginning Composition	TR	12:15 PM-01:30 PM	01/10-05/13	ILIAHI 210	M Calfee
33379	3	ENG 22	Beginning Composition	TR	05:00 PM-06:15 PM	01/10-05/13	ILIAHI 210	T Gullikson
33380	3	ENG 22	Beginning Composition	TR	12:15 PM-01:30 PM	01/10-05/13	ILIAHI 209	K Hiser
33381	3	ENG 22	Beginning Composition	MW	03:15 PM-04:30 PM	01/10-05/13	ILIAHI 209	R Negretti Holland
33382	3	ENG 22	Beginning Composition	TR	03:15 PM-04:30 PM	01/10-05/13	ILIAHI 210	T Gullikson
33457	3	ENG 22	Beginning Composition	MW	10:45 AM-12:00 PM	01/10-05/13	ILIAHI 210	J Abbott
33498	3	ENG 22	Beginning Composition	TR	01:45 PM-03:00 PM	01/10-05/13	ILIAHI 210	M Calfee
33836	3	ENG 22	Beginning Composition	TR	12:15 PM-01:30 PM	01/10-05/13	KALIA 104	K Chang
33852	3	ENG 22	Beginning Composition	TR	07:45 AM-09:00 AM	01/10-05/13	ILIAHI 209	G Lamb-Tamura
33943	3	ENG 22	Beginning Composition	MW	10:30 AM-11:45 AM	01/10-05/13	ILIAHI 231F	K Hiser
			Co-requisite:	ENG 21				
			Comment:	This ENG 22 class section (CRN 33943) is part of the: "Making It: Reading and Writing as a Cultural Acclimation to College" learning community. This learning community covers vocabulary and reading skills, college writing and research, and analysis of texts (including films). Students who enroll in ENG 22 (CRN 33943) must also enroll in ENG 21 (CRN 33942). Students who drop ENG 22 (CRN 33943) must also drop ENG 21 (CRN 33942). For additional information please contact Krista Hiser (hiser@hawaii.edu, 734-9464).				
33945	3	ENG 22	Beginning Composition	TR	10:30 AM-11:45 AM	01/10-05/13	KALIA 104	K Chang
			Co-requisite:	ENG 21				
			Comment:	This ENG 22 class section (CRN 33945) is part of "The Ultimate Reality Show: Reading, Writing, and Me" learning community. Join fellow classmates to learn strategies to become a winner in the The Ultimate Reality show. Find out more about yourself as you strenghten your reading,writing, and study skills. The instructors are ready to help you through your challenges. Don't miss out on this learning opportunity! Earn credit for both ENG 21 and ENG 22 in just one				

CRN	CR	Subj/No	Title	Days	Times	Dates	Room	Instructor
			semester. Students who enroll in ENG 22 (CRN 33945) must also enroll in ENG 21 (CRN 33944). Students who drop ENG 22 (CRN 33945) must also drop ENG 21 (CRN 33944).					
33946	3	ENG 22	Beginning Composition	MW	09:15 AM-10:30 AM	01/10-05/13	ILIMA 202B	M Calfee
		Co-requisite:	ART 101					
		Comment:	This ENG 22 class section (CRN 33946) is part of the "Time Traveling: Hooking Up through Art and Writing" learning community. "Every work of art is a child of its time"-Kandinsky. Use writing to explore the connections between works of art and the worlds in which they were created. Students who enroll in (CRN 33946) must also enroll in ART 101 (CRN 33947). Students who drop ENG 22 (CRN 33946) must also drop ART 101 (CRN 33947). For additional information please contact Jane Calfee (calfee@hawaii.edu, 734-9180).					
33948	3	ENG 22	Beginning Composition	TR	09:15 AM-10:30 AM	01/10-05/13	ILIAHI 210	R Negretti Holland
		Co-requisite:	MATH 24					
		Comment:	This ENG 22 class section (CRN 33948) is part of the "Get What You Want: Making Your Point with Words and Numbers" learning community. Join this learning community to discover the power of writing and mathematics. Students who enroll in ENG 22 (CRN 33948) must also enroll in MATH 24 (CRN 33949). Students who drop ENG 22 (CRN 33948) must also drop MATH 24 (CRN 33949). For additional information, please contact Raffaella Negretti Holland (rnegrett@hawaii.edu, 734-9352).					
34041	3	ENG 22	Beginning Composition	TR	09:15 AM-10:30 AM	01/10-05/13	ILIMA 202B	K Korey-Smith
		Co-requisite:	ICS 100BC					
		Comment:	This ENG 22 class section (CRN 34041) is part of the "Let's Talk Story: Folklore, Jokelore, and Urban Legend" learning community. Students enrolled in ENG 22 (CRN 34041) must also enroll in ICS 100BC (CRN 34042). Students who drop ENG 22 (CRN 34041) must also drop ICS 100BC (CRN 34042). For additional information please contact Kristine Korey-Smith (ksmith@hawaii.edu, 734-9338).					
34085	3	ENG 22	Beginning Composition	TR	12:15 PM-01:30 PM	01/10-05/13	ILIAHI 210	M Calfee
		Co-requisite:	MATH 24					
		Comment:	This ENG 22 class section (CRN 34085) is part of the Holomua ACE cluster. Students enrolled in ENG 22 (CRN 34085) must also enroll in MATH 24 (CRN 34086) and attend a seminar on Tuesdays, 9:30-10:30, Room TBA. For additional information, please contact LaVache Scanlan (lavache@hawaii.edu, 734-9371).					

ENG 100 Composition I (3) KCC AA/FW (formerly AA/WR)

3 hours lecture per week

Prerequisite(s): A grade of "C" or higher in ENG 22 or qualification for ENG 100 on the KCC placement test

33104	3	ENG 100	Composition I	MW	07:45 AM-09:00 AM	01/10-05/13	KALIA 109	P Lundstrom
		Comment:	This ENG 100 class section (CRN 33104) is computer-assisted and meets in a computer lab. Beginning typing skills are required.					
33105	3	ENG 100	Composition I	MW	07:45 AM-09:00 AM	01/10-05/13	KALIA 110	D Kubota
		Comment:	This ENG 100 class section (CRN 33105) is computer-assisted and meets in a computer lab. Beginning typing skills are required.					
33106	3	ENG 100	Composition I	MW	09:15 AM-10:30 AM	01/10-05/13	KALIA 109	S Inouye

CRN	CR	Subj/No	Title	Days	Times	Dates	Room	Instructor
			Comment:					This ENG 100 class section (CRN 33106) is computer-assisted and meets in a computer lab. Beginning typing skills are required.
33107	3	ENG 100	Composition I	TR	06:25 PM-07:40 PM	01/10-05/13	KALIA 109	D Oshiro
			Comment:					This ENG 100 class section (CRN 33107) is computer-assisted and meets in a computer lab. Beginning typing skills are required.
33110	3	ENG 100	Composition I	MW	10:45 AM-12:00 PM	01/10-05/13	KALIA 109	C Primavera
			Comment:					This ENG 100 class section (CRN 33110) is computer-assisted and meets in a computer lab. Beginning typing skills are required.
33111	3	ENG 100	Composition I	MW	01:45 PM-03:00 PM	01/10-05/13	KALIA 110	L Kanae
			Comment:					This ENG 100 class section (CRN 33111) is computer-assisted and meets in a computer lab. Beginning typing skills are required.
33112	3	ENG 100	Composition I	MW	03:15 PM-04:30 PM	01/10-05/13	KALIA 109	W Reisner
			Comment:					This ENG 100 class section (CRN 33112) is computer-assisted and meets in a computer lab. Beginning typing skills are required.
33115	3	ENG 100	Composition I	TR	07:45 AM-09:00 AM	01/10-05/13	KALIA 109	D Oshiro
			Comment:					This ENG 100 class section (CRN 33115) is computer-assisted and meets in a computer lab. Beginning typing skills are required.
33116	3	ENG 100	Composition I	TR	07:45 AM-09:00 AM	01/10-05/13	KALIA 110	D Kubota
			Comment:					This ENG 100 class section (CRN 33116) is computer-assisted and meets in a computer lab. Beginning typing skills are required.
33117	3	ENG 100	Composition I	TR	10:45 AM-12:00 PM	01/10-05/13	KALIA 109	L Kanae
			Comment:					This ENG 100 class section (CRN 33117) is computer-assisted and meets in a computer lab. Beginning typing skills are required.
33118	3	ENG 100	Composition I	TR	10:45 AM-12:00 PM	01/10-05/13	MOKIHA 101	L Tonouchi
33119	3	ENG 100	Composition I	W	12:15 PM-01:30 PM	01/10-05/13	KALIA 109	F Acoba
			Comment:					This ENG 100 class section (CRN 33119) meets one day per week face-to-face in a classroom, with additional required work each week conducted on the Internet. To be successful in this course, students must 1) have full regular access to a computer and the Internet; 2) have basic computer skills (opening, saving, renaming files); 3) be familiar with a standard wordprocessor (MS Word, WordPerfect); 4) be proficient in navigating the World Wide Web and downloading files; 5) have a UH e-mail address and know how to attach files to an e-mail message. You must contact the instructor via-email (facoba@hawaii.edu) on the same day that you register for the class. This class is computer-assisted and meets in a computer lab. Beginning typing skills are required.
33120	3	ENG 100	Composition I	TR	03:15 PM-04:30 PM	01/10-05/13	KALIA 109	W Reisner
			Comment:					This ENG 100 class section (CRN 33120) is computer-assisted and meets in a computer lab. Beginning typing skills are required.
33121	3	ENG 100	Composition I	TR	05:00 PM-06:15 PM	01/10-05/13	KALIA 109	W Reisner
			Comment:					This ENG 100 class section (CRN 33121) is computer-assisted and meets in a computer lab. Beginning typing skills are required.
33124	3	ENG 100	Composition I	WF	12:15 PM-01:30 PM	01/10-05/13	KALIA 110	D Oshiro
			Comment:					This ENG 100 class section (CRN 33124) is computer-assisted and meets in a computer lab. Beginning typing skills are required.

<u>CRN</u>	<u>CR</u>	<u>Subj/No</u>	<u>Title</u>	<u>Days</u>	<u>Times</u>	<u>Dates</u>	<u>Room</u>	<u>Instructor</u>	
33125	3	ENG 100	Composition I	T	01:45 PM-03:00 PM	01/10-05/13	KALIA 110	J Robinson	
		Comment:	typing skills are required. This ENG 100 class section (CRN 33125) meets one day per week face-to-face in a classroom with additional required work each week conducted on the Internet. To be successful in this course, students must 1) have full regular access to a computer and the Internet; 2) have basic computer skills (opening, saving, renaming files); 3) be familiar with a standard wordprocessor (MS Word, WordPerfect); 4) be proficient in navigating the World Wide Web and downloading files; 5) have a UH e-mail address and know how to attach files to an e-mail message. You must contact the instructor via e-mail (robinson@hawaii.edu) on the same day that you register for the class. This class is computer-assisted and meets in a computer lab. Beginning typing skills are required.						
33130	3	ENG 100	Composition I	M	01:45 PM-03:00 PM	01/10-05/13	KALIA 109	F Acoba	
		Comment:	This ENG 100 class section (CRN 33130) meets one day per week face-to-face in a classroom, with additional required work each week conducted on the Internet. To be successful in this course, students must 1) have full regular access to a computer and the Internet; 2) have basic computer skills (opening, saving, renaming files); 3) be familiar with a standard wordprocessor (MS Word, WordPerfect); 4) be proficient in navigating the World Wide Web and downloading files; 5) have a UH e-mail address and know how to attach files to an e-mail message. You must contact the instructor via e-mail (facoba@hawaii.edu) on the same day that you register for the class. This class is computer-assisted and meets in a computer lab. Beginning typing skills are required.						
33436	3	ENG 100	Composition I	R	01:45 PM-03:00 PM	01/10-05/13	KALIA 110	J Robinson	
		Comment:	This ENG 100 class section (CRN 33436) meets one day per week face-to-face in a classroom, with additional required work each week conducted on the Internet. To be successful in this course, students must 1) have full regular access to a computer and the Internet; 2) have basic computer skills (opening, saving, renaming files); 3) be familiar with a standard wordprocessor (MS Word, WordPerfect); 4) be proficient in navigating the World Wide Web and downloading files; 5) have a UH e-mail address and know how to attach files to an e-mail message. You must contact the instructor via e-mail (robinson@hawaii.edu) on the same day that you register for the class. This class is computer-assisted and meets in a computer lab. Beginning typing skills are required.						
33437	3	ENG 100	Composition I	W	01:45 PM-03:00 PM	01/10-05/13	KALIA 109	F Acoba	
		Comment:	This ENG 100 class section (CRN 33437) meets one day per week face-to-face in a classroom, with additional required work each week conducted on the Internet. To be successful in this course, students must 1) have full regular access to a computer and the Internet; 2) have basic computer skills (opening, saving, renaming files); 3) be familiar with a standard wordprocessor (MS Word, WordPerfect); 4) be proficient in navigating the World Wide Web and downloading files; 5) have a UH e-mail address and know how to attach files to an e-mail message. You must contact the instructor via e-mail (facoba@hawaii.edu) on the same day that you register for the class. This class is computer-assisted and meets in a computer lab. Beginning typing skills are required.						
33438	3	ENG 100	Composition I	S	09:00 AM-11:45 AM	01/10-05/13	KALIA 110	C Skinner	
		Comment:	This ENG 100 class section (CRN 33438) is computer-assisted and meets in a computer lab. Beginning typing skills are required.						
33493	3	ENG 100	Composition I	TBA		01/10-05/13	WWW	G Nordstrom	

CRN	CR	Subj/No	Title	Days	Times	Dates	Room	Instructor
			Comment:					This ENG 100 class section (CRN 33493) is conducted on the Internet. You must contact the instructor via e-mail (georgann@hawaii.edu) on the same day that you register for the class.
33747	3	ENG 100	Composition I	TR	09:15 AM-10:30 AM	01/10-05/13	KALIA 109	F Acoba
			Comment:					This ENG 100 class section (CRN 33747) is computer-assisted and meets in a computer lab. Beginning typing skills are required.
33750	3	ENG 100	Composition I	TR	01:45 PM-03:00 PM	01/10-05/13	KALIA 109	D Kubota
			Comment:					This ENG 100 class section (CRN 33750) is computer-assisted and meets in a computer lab. Beginning typing skills are required.
33753	3	ENG 100	Composition I	MW	12:25 PM-01:40 PM	01/10-05/13	MOKIHA 102	B Rugen
33870	3	ENG 100	Composition I	MW	06:25 PM-07:40 PM	01/10-05/13	KALIA 110	C Skinner
			Comment:					This ENG 100 class section (CRN 33870) is computer-assisted and meets in a computer lab. Beginning typing skills are required.
33903	3	ENG 100	Composition I	TR	07:45 AM-09:00 AM	01/10-05/13	MOKIHA 101	L Tonouchi
33916	3	ENG 100	Composition I	MW	12:15 PM-01:30 PM	01/10-05/13	MOKIHA 101	J Paquette
33919	3	ENG 100	Composition I	TR	10:45 AM-12:00 PM	01/10-05/13	MOKIHA 102	P Hirata-Knight
34030	3	ENG 100	Composition I	MW	05:00 PM-06:15 PM	01/10-05/13	KALIA 109	J Boydston
			Comment:					This ENG 100 class section (CRN 34030) is computer-assisted and meets in a computer lab. Beginning typing skills are required.
34031	3	ENG 100	Composition I	MW	06:25 PM-07:40 PM	01/10-05/13	KALIA 109	J Boydston
			Comment:					This ENG 100 class section (CRN 34031) is computer-assisted and meets in a computer lab. Beginning typing skills are required.
34032	3	ENG 100	Composition I	MW	03:15 PM-04:30 PM	01/10-05/13	ILIAHI 210	P Lundstrom
34037	3	ENG 100	Composition I	TR	03:15 PM-04:30 PM	01/10-05/13	KALIA 110	L Kanae
			Comment:					This ENG 100 class section (CRN 34037) is computer-assisted and meets in a computer lab. Beginning typing skills are required.
34043	3	ENG 100	Composition I	T	10:45 AM-12:00 PM	01/10-05/13	KALIA 110	D Kubota
			Comment:					This ENG 100 class section (CRN 34043) meets one day per week face-to-face in a classroom with additional required work each week conducted on the Internet. To be successful in this course, students must 1) have full regular access to a computer and the Internet; 2) have basic computer skills (opening, saving, renaming files); 3) be familiar with a standard wordprocessor (MS Word, WordPerfect); 4) be proficient in navigating the World Wide Web and downloading files; 5) have a UH e-mail address and know how to attach files to an e-mail message. You must contact the instructor via e-mail (davin_kubota@hotmail.com) on the same day that you register for the class. This class is computer-assisted and meets in a computer lab. Beginning typing skills are required.
34045	3	ENG 100	Composition I	M	12:15 PM-01:30 PM	01/10-05/13	KALIA 110	P Lundstrom
			Comment:					This ENG 100 class section (CRN 34045) meets one day per week face-to-face in a classroom, with additional required work each week conducted on the Internet. To be successful in this course, students must 1) have full regular access to a computer and the Internet; 2) have basic computer skills (opening, saving, renaming files); 3) be familiar with a standard wordprocessor (MS Word, WordPerfect); 4) be proficient in navigating the World Wide Web and downloading files; 5) have a UH e-mail address and know how to attach files to an e-mail message. You must contact the instructor

CRN	CR	Subj/No	Title	Days	Times	Dates	Room	Instructor
34046	3	ENG 100	Composition I	F	09:00 AM-11:45 AM	01/10-05/13	KALIA 109	D Oshiro
Comment:			This ENG 100 class section (CRN 34046) is computer-assisted and meets in a computer lab. Beginning typing skills are required.					
34047	3	ENG 100	Composition I	TBA		01/10-05/13	WWW	J Shimabukuro
Comment:			This ENG 100 class section (CRN 34047) is conducted on the Internet. You must contact the instructor via e-mail (james@hawaii.edu) on the same day that you register for the class.					
34051	3	ENG 100	Composition I	MW	01:45 PM-03:00 PM	01/10-05/13	ILIAHI 209	M Calfee
34083	3	ENG 100	Composition I	TR	10:45 AM-12:00 PM	01/10-05/13	KALIA 109	L Kanae
Co-requisite:			FAMR 230					
Comment:			This ENG 100 class section (CRN 34083) is part of the Pathways in Education ACE cluster for Pre-Education majors only. Students enrolled in ENG 100 (CRN 34083) must also enroll in FAMR 230 (CRN 34084) and attend a seminar on Tuesdays, 12:15-1:15, Room TBA. For additional information, please contact Kristie Souza Malterre (kristies@hawaii.edu, 734-9247).					
34168	3	ENG 100	Composition I	TR	12:15 PM-01:30 PM	01/10-05/13	KALIA 109	L Kanae
Comment:			This ENG 100 class section (CRN 34168) is computer-assisted and meets in a computer lab. Beginning typing skills are required.					
34180	3	ENG 100	Composition I	TR	09:15 AM-10:30 AM	01/10-05/13	MOKIHA 102	D Oshiro
34209	3	ENG 100	Composition I	MW	01:45 PM-03:00 PM	01/10-05/13	MOKIHA 101	J Paquette

ENG 102 College Reading Skills (3)

3 hours lecture per week.

Prerequisite(s): ENG 21V or credit or concurrent enrollment in ENG 22, or a score equivalent to grade 12 reading level, or qualifying score on the English placement test for ENG 22, or instructor recommendation

33636	3	ENG 102	College Reading Skills	TR	09:15 AM-10:30 AM	01/10-05/13	ILIAHI 231F	M Hara
-------	---	---------	------------------------	----	-------------------	-------------	-------------	--------

ENG 160 Business and Technical Writing (3)

3 hours lecture per week

Prerequisite(s): A grade of "C" or higher in ENG 22 or qualification for ENG 100 on the KCC placement test

34027	3	ENG 160	Business and Technical Writing	MW	03:15 PM-04:30 PM	01/10-05/13	KALIA 110	J Paquette
-------	---	---------	--------------------------------	----	-------------------	-------------	-----------	------------

Comment: This ENG 160 class section (CRN 34027) is computer-assisted and meets in a computer lab. Beginning typing skills are required.

34029	3	ENG 160	Business and Technical Writing	MW	05:00 PM-06:15 PM	01/10-05/13	KALIA 110	J Paquette
-------	---	---------	--------------------------------	----	-------------------	-------------	-----------	------------

Comment: This ENG 160 class section (CRN 34029) is computer-assisted and meets in a computer lab. Beginning typing skills are required.

ENG 204 Creative Writing (3) KCC AA/DA

3 hours lecture per week

Prerequisite(s): A grade of "C" or higher in ENG 100, ENG 160, or ESL 100

34021	3	ENG 204	WI-Creative Writing	MW	09:15 AM-10:30 AM	01/10-05/13	MOKIHA 101	G Harada
-------	---	---------	---------------------	----	-------------------	-------------	------------	----------

CRN	CR	Subj/No	Title	Days	Times	Dates	Room	Instructor
			Comment:					This ENG 204W class section (CRN 34021) is Writing-Intensive Additional WI prerequisites are ENG 100, ENG 160 or ESL 100 with a grade of "C" or higher.
34034	3	ENG 204	WI-Creative Writing	TR	12:15 PM-01:30 PM	01/10-05/13	MOKIHA 102	L Tonouchi
			Comment:					This ENG 204W class section(CRN 34034) is Writing-Intensive. Additional WI prerequisites are ENG 100, ENG 160 or ESL 100 with a grade of "C" or higher.
34036	3	ENG 204	WI-Creative Writing	TR	09:15 AM-10:30 AM	01/10-05/13	KALIA 110	J Robinson
			Comment:					This ENG 204W class section(CRN 34036) is Writing-Intensive. Additional WI prerequisites are ENG 100, ENG 160 or ESL 100 with a grade of "C" or higher.

ENG 206 Creative Nonfiction (3) KCC AA/DA (formerly AA/AH1)

3 hours lecture per week

Prerequisite(s): A grade of "B" or higher in ENG 100, ENG 160 or ESL 100 or instructor recommendation

34033	3	ENG 206	WI-Creative Nonfiction	MW	10:45 AM-12:00 PM	01/10-05/13	KALIA 110	M Lawhorn
			Comment:					This ENG 206W class section(CRN 34033) is Writing-Intensive. Additional WI prerequisites are ENG 100, ENG 160 or ESL 100 with a grade of "B" or higher.

ENG 209 Business and Managerial Writing (3) KCC AA/DL

3 hours lecture per week

Prerequisite(s): A grade of "C" or higher in ENG 100, ENG 160 or ESL 100

33755	3	ENG 209	WI-Bus. & Managerial Writing	M	09:15 AM-10:30 AM	01/10-05/13	KALIA 110	M Lawhorn
			Comment:					This ENG 209 class section (CRN 33755) is Writing-Intensive, with a classroom and an Internet/arranged component. Students are required to a)meet once per week in class and b)complete Internet learning activities. To be successful in this course, students must 1) have full regular access to a computer and to the Internet; 2) have basic computer skills (opening, saving, renaming files); 3) be familiar with a standard word processor (MS Word, WordPerfect); 4) be proficient in navigating the World Wide Web and downloading files; 5) have an UH e-mail address and know how to attach files to an e-mail message. You must contact the instructor via e-mail (lawhorn@hawaii.edu) on the same day that you register for the class. Additional Writing-Intensive prerequisites are ENG 100, ENG 160, or ESL 100 with a grade of "C" or higher.
33756	3	ENG 209	WI-Bus & Managerial Writing	R	12:15 PM-01:30 PM	01/10-05/13	KALIA 110	C Skinner
			Comment:					This ENG 209 class section (CRN 33756) is Writing-Intensive, with a classroom and an Internet/arranged component. Students are required to a)meet once per week in class and b)complete Internet learning activities. To be successful in this course, students must 1) have full regular access to a computer and to the Internet; 2) have basic computer skills (opening, saving, renaming files); 3) be familiar with a standard word processor (MS Word, WordPerfect); 4) be proficient in navigating the World Wide Web and downloading files; 5) have an UH e-mail address and know how to attach files to an e-mail message. You must contact the instructor via e-mail (cskinner@hawaii.edu) on the same day that you register for the class. Additional Writing-Intensive prerequisites are ENG 100, ENG 160, or ESL 100 with a grade of "C" or higher.
33757	3	ENG 209	WI-Bus & Managerial Writing	T	12:15 PM-01:30 PM	01/10-05/13	KALIA 110	C Skinner
			Comment:					This ENG 209 class section (CRN 33757) is Writing-Intensive, with a classroom and an

CRN	CR	Subj/No	Title	Days	Times	Dates	Room	Instructor
			Internet/arranged component. Students are required to a)meet once per week in class and b) complete Internet learning activities. To be successful in this course, students must 1) have full regular access to a computer and to the Internet; 2) have basic computer skills (opening, saving, renaming files); 3) be familiar with a standard word processor (MS Word, WordPerfect); 4) be proficient in navigating the World Wide Web and downloading files; 5) have an UH e-mail address and know how to attach files to an e-mail message. You must contact the instructor via e-mail (cskinner@hawaii.edu) on the same day that you register for the class. Additional Writing-Intensive prerequisites are ENG 100, ENG 160, or ESL 100 with a grade of "C" or higher.					
33758	3	ENG 209	WI-Bus & Managerial Writing	T	06:25 PM-07:40 PM	01/10-05/13	KALIA 110	C Skinner
		Comment:	This ENG 209 class section (CRN 33758) is Writing-Intensive, with a classroom and an Internet/arranged component. Students are required to a)meet once per week in class and b) complete Internet learning activities. To be successful in this course, students must 1) have full regular access to a computer and to the Internet; 2) have basic computer skills (opening, saving, renaming files); 3) be familiar with a standard word processor (MS Word, WordPerfect); 4) be proficient in navigating the World Wide Web and downloading files; 5) have an UH e-mail address and know how to attach files to an e-mail message. You must contact the instructor via e-mail (cskinner@hawaii.edu) on the same day that you register for the class. Additional Writing-Intensive prerequisites are ENG 100, ENG 160, or ESL 100 with a grade of "C" or higher.					
33763	3	ENG 209	WI-Bus & Managerial Writing	W	09:15 AM-10:30 AM	01/10-05/13	KALIA 110	M Lawhorn
		Comment:	This ENG 209 class section (CRN 33763) is Writing-Intensive, with a classroom and an Internet/arranged component. Students are required to a) meet once per week in class and b) complete Internet learning activities. To be successful in this course, students must 1) have full regular access to a computer and to the Internet; 2) have basic computer skills (opening, saving, renaming files); 3) be familiar with a standard word processor (MS Word, WordPerfect); 4) be proficient in navigating the World Wide Web and downloading files; 5) have an UH e-mail address and know how to attach files to an e-mail message. You must contact the instructor via e-mail (lawhorn@hawaii.edu) on the same day that you register for the class. Additional Writing-Intensive prerequisites are ENG 100, ENG 160, or ESL 100 with a grade of "C" or higher.					

ENG 215 Research and Argumentative Writing (3) KCC AA/DL

3 hours lecture per week

Prerequisite(s): ENG 100, ENG 160 or ESL 100 with a grade of "C" or higher, or consent of instructor.

33492	3	ENG 215	WI-Research/Argumentative Writ	TBA		01/10-05/13	WWW	J Shimabukuro
		Comment:	This ENG 215 class section (CRN 33492) is Writing-Intensive and conducted on the Internet. You must contact the instructor via e-mail (james@hawaii.edu) on the same day that you register for the class. Additional WI prerequisites are ENG 100, ENG 160, or ESL 100 with a grade of "C" or higher.					
33523	3	ENG 215	WI-Research/Argumentative Writ	R	10:45 AM-12:00 PM	01/10-05/13	KALIA 110	J Robinson
		Comment:	This ENG 215 class section (CRN 33523) is Writing-Intensive with a classroom and an Internet/arranged component. Students are required to a) meet once per week in class and b) complete Internet learning activities. To be successful in this course, students must 1) have full					

CRN	CR	Subj/No	Title	Days	Times	Dates	Room	Instructor	
			regular access to a computer and to the Internet; 2) have basic computer skills (opening, saving, renaming files); 3) be familiar with a standard word processor (MS Word, WordPerfect); 4) be proficient in navigating the World Wide Web and downloading files; 5) have an UH e-mail address; and know how to attach files to an e-mail message. You must contact the instructor via e-mail (robinson@hawaii.edu) on the same day that you register for the class. Additional WI prerequisites are ENG 100, ENG 160, or ESL 100 with a grade of "C" or higher.						
34178	3	ENG 215	WI-Research/Argumentatve Writg	TBA		01/10-05/13	WWW	J Shimabukuro	
		Comment:	This ENG 215 class section (CRN 34178) is Writing-Intensive. Additional WI prerequisites are ENG 100, ENG 160, or ESL 100 with a grade of "C" or higher.						

ENG 250 American Literature (3) KCC AA/DL (formerly AA/AH3) and KCC AS/AH

3 hours lecture per week

Prerequisite(s): ENG 100, ENG 160, or ESL 100

33085	3	ENG 250	WI-American Literature	MW	03:15 PM-04:30 PM	01/10-05/13	KALIA 102	S Hershinow
		Comment:	This ENG 250 class section (CRN 33085) is Writing-Intensive. Additional WI prerequisites are ENG 100, ENG 160, or ESL 100 with a grade of "C" or higher.					
33491	3	ENG 250	WI-American Literature	TBA		01/10-05/13	WWW	J Kirkpatrick
		Comment:	This ENG 250 class section (CRN 33491) is Writing-Intensive and conducted on the Internet. You must contact the instructor via e-mail (kirkpatr@hawaii.edu) on the same day that you register for the class. Additional information is listed at http://www2.hawaii.edu/~kirkpatr Additional WI prerequisites are ENG 100, ENG 160, or ESL 100 with a grade of "C" or higher.					
34052	3	ENG 250	WI-American Literature	MW	09:15 AM-10:30 AM	01/10-05/13	KALIA 102	C Primavera
		Comment:	This ENG 250 class section(CRN 34052) is Writing-Intensive. Additional WI prerequisites are ENG 100, ENG 160 or ESL 100 with a grade of "C" or higher.					
34054	3	ENG 250	WI-American Literature	TR	07:45 AM-09:00 AM	01/10-05/13	KALIA 102	W Reisner
		Comment:	This ENG 250 class section(CRN 34054) is Writing-Intensive. Additional WI prerequisites are ENG 100, ENG 160 or ESL 100 with a grade of "C" or higher.					

ENG 253 World Literature: Classical Times to 1600 (3) KCC AA/DL (formerly AA/AH3) and KCC AS/AH

3 hours lecture per week

Prerequisite(s): ENG 100, ENG 160, or ESL 100

34193	3	ENG 253	WI-World Lit: Classical to1600	TR	01:45 PM-03:00 PM	01/10-05/13	KALIA 102	M Lawhorn
		Co-requisite:	REL 151					
		Comment:	This ENG 253 class section (CRN 34193) is Writing-Intensive and is part of the "Inventing Eternity: Death, God(s), and Love" learning community. Students enrolled in ENG 253 (CRN 34193) must also enroll in REL 151 (CRN 34194). Students who drop ENG 253 (34193) must also drop REL 151 (CRN 34194). Students who complete this learning community will receive six Writing-Intensive credits. Additional WI prerequisites are ENG 100, ENG 160 or ESL 100 with a grade of "C" or higher. For more information,contact Mark Lawhorn (lawhorn@hawaii.edu, 734-9249) or Eric Denton (ericd@hawaii.edu, 734-9416).					

CRN	CR	Subj/No	Title	Days	Times	Dates	Room	Instructor
ENG 255 Types of Literature: Short Story and Novel (3) KCC AA/DL (formerly AA/AH3) and KCC AS/AH								

3 hours lecture per week

Prerequisite(s): ENG 100, ENG 160, or ESL 100

34053	3	ENG 255	WI-Short Stories and Novels	TBA		01/10-05/13	WWW	J Kirkpatrick
			Comment:	This ENG 255 class section (CRN 34053) is Writing- Intensive and conducted on the internet. You must contact the instructor via e-mail (kirkpatr@hawaii.edu) on the same day that you register for the class. Additional information is listed at http://www2.hawaii.edu/~kirkpatr Additional WI prerequisites are ENG 100, ENG 160 or ESL 100 with a grade of "C" or higher.				

ENG 257B Themes in Literature: Multiethnic Literature of Hawai'i (3) KCC AA/DL (formerly AA/AH3) and KCC AS/AH

3 hours lecture per week

Prerequisite(s): ENG 100, ENG 160 or ESL 100 with a grade of "C" or higher.

34024	3	ENG 257B	H-WI-Multiethnic Lit of Hawai'i	MW	10:45 AM-12:00 PM	01/10-05/13	MOKIHA 101	L Kanae
			Comment:	This ENG 257G class section(CRN 34024) is Writing-Intensive. Additional WI prerequisites are ENG 100, ENG 160 or ESL 100 with a grade of "C" or higher. This ENG 257B class section (CRN 34024) meets the H-focus requirement.				

ENG 257G Themes in Literature: Myths, Dreams, and Symbols (3) KCC AA/DL (formerly AA/AH3) and KCC AS/AH

3 hours lecture per week

Prerequisite(s): ENG 100, ENG 160, or ESL 100

33570	3	ENG 257G	WI-Myths, Dreams, and Symbols	MW	01:45 PM-03:00 PM	01/10-05/13	KALIA 102	C Primavera
			Comment:	This ENG 257G class section (CRN 33570) is Writing-Intensive. Additional WI prerequisites are ENG 100, ENG 160, or ESL 100 with a grade of "C" or higher.				
34035	3	ENG 257G	WI-Myths, Dreams, and Symbols	TR	01:45 PM-03:00 PM	01/10-05/13	MOKIHA 101	C Primavera
			Comment:	This ENG 257G class section(CRN 34035) is Writing-Intensive. Additional WI prerequisites are ENG 100, ENG 160 or ESL 100 with a grade of "C" or higher.				
34048	3	ENG 257G	WI-Myths, Dreams, and Symbols	MW	07:45 AM-09:00 AM	01/10-05/13	KALIA 102	C Nakamura
			Comment:	This ENG 257G class section(CRN 34048) is Writing-Intensive. Additional Writing-Intensive prerequisites are ENG 100, ENG 160 or ESL 100 with a grade of "C" or higher.				

ENG 257M Themes in Literature: Cross-Cultural Perspectives: Literature of Hawai'i, Oceania, and Asia (3) KCC AA/DL (formerly AA/AH3) and KCC AS/AH

3 hours lecture per week

Prerequisite(s): ENG 100, ENG 160, or ESL 100

34022	3	ENG 257M	H-WI-Lit of Haw, Oceania, & Asia	TR	01:45 PM-03:00 PM	01/10-05/13	ILIAHI 209	G Harada
			Comment:	This ENG 257M class section (CRN 34022) meets the H-focus requirement.				
34058	3	ENG 257M	H-WI-Lit of Haw, Oceania, & Asia	TR	10:45 AM-12:00 PM	01/10-05/13	KALIA 102	G Harada
			Comment:	This ENG 257M class section (CRN 34058) meets the H-focus requirement.				

CRN	CR	Subj/No	Title	Days	Times	Dates	Room	Instructor
ENG 257N Literature and Film (3) KCC AA/DL (formerly AA/AH3) and KCC AS/AH								
3 hours lecture per week								
Prerequisite(s): ENG 100, ENG 109, ENG 160 or ESL 100								
33424	3	ENG 257N	WI-Literature and Film	S	10:30 AM-01:15 PM	01/10-05/13	KALIA 102	A McCullough
		Comment:	This ENG 257N class section (CRN 33424) is Writing-Intensive. Additional WI prerequisites are ENG 100, ENG 160, or ESL 100 with a grade of "C" or higher.					
34055	3	ENG 257N	WI-Literature and Film	MW	10:45 AM-12:00 PM	01/10-05/13	KALIA 102	C Nakamura
		Comment:	This ENG 257N class section(CRN 34055) is Writing-Intensive. Additional WI prerequisites are ENG 100, ENG 160 or ESL 100 with a grade of "C" or higher.					

ENG 257Q Themes in Literature: The Hero (3) KCC AA/DL (formerly AA/AH3) and KCC AS/AH

3 hours lecture per week

Prerequisite(s): ENG 100, ENG 160, or ESL 100

34049	3	ENG 257Q	WI-The Hero	TR	12:15 PM-01:30 PM	01/10-05/13	KALIA 201	S Hershinow
		Comment:	This ENG 257Q class section(CRN 34049) is Writing-Intensive. Additional WI prerequisites are ENG 100, ENG 160 or ESL 100 with a grade of "C" or higher.					
34169	3	ENG 257Q	WI-The Hero	TR	09:15 AM-10:30 AM	01/10-05/13	KALIA 102	S Hershinow
		Comment:	This ENG 257Q class section(CRN 34169) is Writing Intensive. Additional WI prerequisites are ENG 100, ENG 160 or ESL 100 with a grade of "C" or higher.					

ENTREPRENEURSHIP (ENT)

ENT 120 Starting a Small Business (3)

3 hours lecture/lab per week (15 weeks) or 6 hours lecture/lab per week (8 weeks)

Recommended Preparation: ENG 50, ENG 100 or ENG 160

33511	3	ENT 120	Starting a Small Business	S	10:45 AM-01:30 PM	01/10-05/13	KOPIKO 126	TBA
-------	---	---------	---------------------------	---	-------------------	-------------	------------	-----

ENT 140 Small Business Management (3)

3 hours lecture/lab per week (15 weeks) or 6 hours lecture/lab per week (8 weeks)

Recommended Preparation: ENG 50, ENG 100 or ENG 160

33808	3	ENT 140	Small Business Management	S	01:45 PM-04:30 PM	01/10-05/13	KOPIKO 126	TBA
-------	---	---------	---------------------------	---	-------------------	-------------	------------	-----

ENT 160 Finance for Small Businesses (3)

3 hours lecture/lab per week (15 weeks) or 6 hours lecture/lab per week (8 weeks)

Recommended Preparation: ENT 150; ENG 50, ENG 100 or ENG 160

33809	3	ENT 160	Finance for Small Businesses	S	07:45 AM-10:30 AM	01/10-05/13	KOPIKO 102	TBA
-------	---	---------	------------------------------	---	-------------------	-------------	------------	-----

CRN	CR	Subj/No	Title	Days	Times	Dates	Room	Instructor
-----	----	---------	-------	------	-------	-------	------	------------

ENGLISH AS A SECOND LANGUAGE (ESL)

ESL 100 Expository Writing: A Guided Approach (3) KCC AA/FW (formerly AA/WR)

3 hours lecture per week

Prerequisite(s): Qualification for ESL 100 on the KCC placement test, or a grade of "C" or higher in ENG 22, or instructor recommendation, or successful completion of ESOL 94

33311	3	ESL 100	Expository Writng: Guided Appr	MW	07:45 AM-09:00 AM	01/10-05/13	MOKIHA 101	G Kellogg
33312	3	ESL 100	Expository Writng: Guided Appr	MW	03:35 PM-04:50 PM	01/10-05/13	MOKIHA 101	G Kellogg
33313	3	ESL 100	Expository Writng: Guided Appr	TR	12:15 PM-01:30 PM	01/10-05/13	ILIAHI 205	A Ching
33497	3	ESL 100	Expository Writng: Guided Appr	WF	12:15 PM-01:30 PM	01/10-05/13	ILIAHI 205	A Ching
34005	3	ESL 100	Expository Writng: Guided Appr	TBA		01/10-05/13	WWW	S Ford
34006	3	ESL 100	Expository Writng: Guided Appr	M	10:00 AM-11:15 AM	01/10-05/13	ILIAHI 204	TBA

Comment:

This ESL 100 class section (CRN 34006) has a classroom component and an internet component. Students are required to (a) meet once per week in class and (b) complete internet learning activities. To be successful, students should (1) have full, regular access to a computer and to the internet; (2) have basic computer skills (opening, saving, renaming files); (3) be familiar with a standard word processor (MS Word, WordPerfect); (4) know how to navigate the WWW and download files; (5) have an UH e-mail address; and know how to attach files to an e-mail message. You must contact the instructor via e-mail (phoenixesl@aol.com) on the same day that you register for the class.

ENGLISH FOR SPEAKERS OF OTHER LANGUAGES (ESOL)

ESOL 90L Lab for Beginning English for Speakers of Other Languages (1)

2 hours lecture/lab per week

Corequisite(s): ESOL 90F or ESOL 90S

33895	1	ESOL 90LS	Beginning ESOL Spr Lab	M	09:20 AM-11:25 AM	01/10-05/13	ILIAHI 129	E Malm
-------	---	-----------	------------------------	---	-------------------	-------------	------------	--------

Co-requisite: ESOL 90S

ESOL 90S Beginning English for Speakers of Other Languages (7) Spring

5.5 hours lecture, 4.5 hours lecture/lab per week

Prerequisite(s): A score below 30 on the CELSA Placement Test or instructor recommendation.

Corequisite(s): ESOL 90L

33901	7	ESOL 90S	Beginning ESOL (Spring)	TWRF	09:20 AM-11:25 AM	01/10-05/13	ILIAHI 204	E Malm
-------	---	----------	-------------------------	------	-------------------	-------------	------------	--------

Co-requisite: ESOL 90LS

ESOL 91L Lab for Intermediate English for Speakers of Other Languages (1)

2 hours lecture/lab per week

Prerequisite(s): Completion of ESOL 90F and/or ESOL 90S, or a score between 30 and 50 on the CELSA Placement Test, or instructor recommendation.

Corequisite(s): ESOL 91F or ESOL 91S

CRN	CR	Subj/No	Title	Days	Times	Dates	Room	Instructor
33897	1	ESOL 91LS	Intermediate ESOL Spr Lab	F	09:45 AM-11:50 AM	01/10-05/13	ILIAHI 129	R Cole
		Co-requisite:	ESOL 91S					

ESOL 91S Intermediate English for Speakers of Other Languages (7) Spring

5.5 hours lecture, 4.5 hours lecture/lab per week

Prerequisite(s): Completion of ESOL 90F and/or ESOL 90S, or a score between 30 and 50 on the CELSA Placement Test, or instructor recommendation.

Corequisite(s): ESOL 91L

33902	7	ESOL 91S	Intermediate ESOL (Spring)	MTWR	09:45 AM-11:50 AM	01/10-05/13	ILIAHI 205	R Cole
		Co-requisite:	ESOL 91LS					

ESOL 92L Lab for High Intermediate English for Speakers of Other Languages (1)

2 hours lecture/lab per week

Prerequisite(s): Completion of ESOL 91F and/or ESOL 91S, or a score over 50 on the CELSA Placement Test and placement by writing sample test.

Corequisite(s): ESOL 92F or ESOL 92S

33898	1	ESOL 92LS	High Intermediate ESOL Spr Lab F		07:30 AM-09:35 AM	01/10-05/13	ILIAHI 129	S Ford
33899	1	ESOL 92LS	High Intermediate ESOL Spr Lab F		01:40 PM-03:45 PM	01/10-05/13	ILIAHI 129	K Lambert
33900	1	ESOL 92LS	High Intermediate ESOL Spr Lab M		02:45 PM-04:50 PM	01/10-05/13	ILIAHI 129	W Quillian

ESOL 92S High Intermediate English for Speakers of Other Languages (7) Spring

5.5 hours lecture, 4.5 hours lecture/lab per week

Prerequisite(s): Completion of ESOL 91F and/or ESOL 91S, or a score over 50 on the CELSA Placement Test and placement by writing sample test.

Corequisite(s): ESOL 92L

Comment: Credit/no credit grading only

33647	7	ESOL 92S	High Intermediate ESOL (Spr)	MTWR	07:30 AM-09:35 AM	01/10-05/13	ILIAHI 205	S Ford
33648	7	ESOL 92S	High Intermediate ESOL (Spr)	MTWR	01:40 PM-03:45 PM	01/10-05/13	ILIAHI 205	K Lambert
33764	7	ESOL 92S	High Intermediate ESOL (Spr)	TWRF	02:45 PM-04:50 PM	01/10-05/13	ILIAHI 203	W Quillian
33923	7	ESOL 92S	High Intermediate ESOL (Spr)	MTWR	06:00 PM-08:05 PM	01/10-05/13	ILIAHI 204	F Noji

ESOL 94S Advanced English for Speakers of Other Languages (7) Spring

5.5 hours lecture, 4.5 hours lecture/lab per week

Prerequisite(s): Successful completion of ESOL 92F and/or ESOL 92S, and/or instructor recommendation. Those who successfully complete the Intensive Transition Program, or have a TOEFL score of 500+, or score above 50 on the CELSA Placement Test can be placed in this course through the writing sample test.

33649	7	ESOL 94S	Advanced ESOL (Spring)	MTWRF	07:30 AM-09:10 AM	01/10-05/13	ILIAHI 204	J Mowrer
33650	7	ESOL 94S	Advanced ESOL (Spring)	TWRF	11:35 AM-01:40 PM	01/10-05/13	ILIAHI 204	J Yamamoto
33651	7	ESOL 94S	Advanced ESOL (Spring)	MTWRF	01:50 PM-03:30 PM	01/10-05/13	ILIAHI 204	R Cole
33652	7	ESOL 94S	Advanced ESOL (Spring)	MTWR	03:55 PM-06:00 PM	01/10-05/13	ILIAHI 205	K Lambert
33653	7	ESOL 94S	Advanced ESOL (Spring)	TWRF	12:30 PM-02:35 PM	01/10-05/13	ILIAHI 203	E Malm

CRN	CR	Subj/No	Title	Days	Times	Dates	Room	Instructor
33654	7	ESOL 94S	Advanced ESOL (Spring)	MTWR	06:00 PM-08:05 PM	01/10-05/13	ILIAHI 204	F Noji
34007	7	ESOL 94S	Advanced ESOL (Spring)	T	07:30 AM-09:35 AM	01/10-05/13	ILIAHI 202	W Quillian
				W	07:30 AM-09:35 AM	01/10-05/13	ILIAHI 205	W Quillian
				F	07:30 AM-09:35 AM	01/10-05/13	MOKIHA 101	W Quillian
				R	07:30 AM-09:35 AM	01/10-05/13	ILIAHI 203	W Quillian
34039	7	ESOL 94S	Advanced ESOL (Spring)	MTWRF	01:50 PM-03:30 PM	01/10-05/13	ILIAHI 204	R Cole
		Co-requisite:	MUS 121C					
		Comment:	This ESOL 94S class section (CRN 34039) is part of the International Students & Music ACE cluster. Students who enroll in ESOL 94S (CRN 34039) must also enroll in MUS 121C (CRN 34040) and attend a seminar on Wednesdays, 12:15-1:15, Room TBA. For additional information, please contact Ann Ching (annching@hawaii.edu, 734-9324).					
33822	0	ESOL 197B	Intensive ESOL (reading focus)	MTWRF	10:15 AM-12:20 PM	01/10-05/13	ILIAHI 202	J Mowrer
		Co-requisite:	ESOL 197C					
33823	0	ESOL 197B	Intensive ESOL (reading focus)	MTWRF	10:15 AM-12:20 PM	01/10-05/13	ILIAHI 203	A Silva
		Co-requisite:	ESOL 197C					
33824	0	ESOL 197B	Intensive ESOL (reading focus)	MTWRF	02:45 PM-04:50 PM	01/10-05/13	ILIAHI 202	A Silva
		Co-requisite:	ESOL 197C					
33819	0	ESOL 197C	Intensive ESOL (writing focus)	MTWRF	08:00 AM-10:05 AM	01/10-05/13	ILIAHI 202	M Bell
		Co-requisite:	ESOL 197B					
33820	0	ESOL 197C	Intensive ESOL (writing focus)	MTWRF	08:00 AM-10:05 AM	01/10-05/13	ILIAHI 203	J Yamamoto
		Co-requisite:	ESOL 197B					
33821	0	ESOL 197C	Intensive ESOL (writing focus)	MTWRF	12:30 PM-02:35 PM	01/10-05/13	ILIAHI 202	D Sundberg
		Co-requisite:	ESOL 197B					

EXERCISE AND SPORT SCIENCE (ESS)

ESS 100 Introduction to Total Fitness (3) KCC AA/DB (formerly AA/NS1)

3 hours lecture per week

Recommended Preparation: BIOL 130 or ZOOL 141

34126	3	ESS 100	Introduction to Total Fitness	TBA		01/10-05/13	NAIO 206	D Chong
		Comment:	This ESS 100 class section (CRN 34126) is taught on 'Olelo Cable TV on O'ahu only. Broadcast on 'Olelo channel 55 or Craig TV channel 21. Testing via WebCT. Days and times for this class were not available at the time of printing. Please e-mail the instructor (chongdav@hawaii.edu) for details.					
34127	3	ESS 100	Introduction to Total Fitness	MWF	09:00 AM-09:50 AM	01/10-05/13	OLAPA 215	D Crowell
34128	3	ESS 100	Introduction to Total Fitness	MW	11:00 AM-12:15 PM	01/10-05/13	KOKIO 202B	D Lee

CRN	CR	Subj/No	Title	Days	Times	Dates	Room	Instructor
-----	----	---------	-------	------	-------	-------	------	------------

ESS 215 Professional Issues in Health Promotion/Fitness Management (2)

2 hours lecture per week

Prerequisite(s): ESS 100

Recommended Preparation: ENG 100, ENG 160 or ESL 100

34129	2	ESS 215	Pro Issues Fitness Management	TR	12:15 PM-01:05 PM	01/10-05/13	ILIAHI 206	D Lee
-------	---	---------	-------------------------------	----	-------------------	-------------	------------	-------

ESS 273 Muscle Physiology/Training (3)

3 hours lecture per week

Prerequisite(s): Credit or concurrent enrollment in ESS 254; credit or concurrent enrollment in ESS 254L

Recommended Preparation: CHEM 100

34130	1	ESS 273	Strength Training/Conditioning	R	01:45 PM-03:30 PM	01/10-05/13	KOKIO 202B	D Chong
-------	---	---------	--------------------------------	---	-------------------	-------------	------------	---------

ESS 288: Body Composition and Weight Management (1)

2 hours lecture/lab per week

Prerequisite(s): FSHE 185; ZOOL 141; ZOOL 141L; ZOOL 142; ZOOL 142L; credit or concurrent enrollment in ESS 254 and ESS 280

34131	1	ESS 288	Body Composition and Weight Ma	T	05:00 PM-06:45 PM	01/10-05/13	KOKIO 202B	N Kerr
-------	---	---------	--------------------------------	---	-------------------	-------------	------------	--------

FAMILY RESOURCES (FAMR)

FAMR 230 Survey of Human Growth and Development (3) KCC AA/DS (formerly AA/SS) and KCC AS/SS

3 hours lecture per week

Prerequisite(s): Qualification for ENG 100; qualification for MATH 24

33234	3	FAMR 230	Survey of Human Growth/ Devel	MW	07:45 AM-09:00 AM	01/10-05/13	OLONA 201	TBA
33235	3	FAMR 230	Survey of Human Growth/ Devel	MW	10:45 AM-12:00 PM	01/10-05/13	OLONA 201	TBA
33236	3	FAMR 230	Survey of Human Growth/ Devel	MW	06:25 PM-07:40 PM	01/10-05/13	OLONA 201	TBA
33237	3	FAMR 230	Survey of Human Growth/ Devel	TR	12:15 PM-01:30 PM	01/10-05/13	OLONA 201	TBA
33238	3	FAMR 230	Survey of Human Growth/ Devel	TR	01:45 PM-03:00 PM	01/10-05/13	OLONA 201	V Ogata
33239	3	FAMR 230	Survey of Human Growth/ Devel	TR	03:15 PM-04:30 PM	01/10-05/13	OLONA 201	TBA
33464	3	FAMR 230	Survey of Human Growth/ Devel	TR	05:00 PM-06:15 PM	01/10-05/13	OLONA 201	V Ogata
33465	3	FAMR 230	Survey of Human Growth/ Devel	S	07:45 AM-10:30 AM	01/10-05/13	OLONA 201	TBA
33474	3	FAMR 230	Survey of Human Growth/ Devel	MW	01:45 PM-03:00 PM	01/10-05/13	OLONA 201	TBA
33760	3	FAMR 230	Survey of Human Growth/ Devel	TR	07:45 AM-09:00 AM	01/10-05/13	OLONA 201	TBA
33762	3	FAMR 230	Survey of Human Growth/ Devel	MW	03:15 PM-04:30 PM	01/10-05/13	OLONA 202	TBA
34084	3	FAMR 230	Survey of Human Growth/ Devel	T	12:15 PM-01:15 PM	01/10-05/13		V Ogata
				TR	01:45 PM-03:00 PM	01/10-05/13		V Ogata

Co-requisite: ENG 100

Comment: This FAMR 230 class section (CRN 34084) is part of the Pathways in Education ACE cluster for Pre-Education majors only. Students enrolled in FAMR 230 (CRN 34084) must also enroll in ENG 100

CRN	CR	Subj/No	Title	Days	Times	Dates	Room	Instructor
								(CRN 34083) and attend a seminar on Tuesdays, 12:15-1:15, Room TBA. For additional information, please contact Kristie Souza Malterre (kristies@hawaii.edu, 734-9247).

FAST TRACK classes for SPRING 2005

33801	3	ZOOL 141	Human Anatomy/Physiology I	MTWR	06:25 PM-07:40 PM	01/10-03/04	ILIAHI 105	TBA
		Comment:	This ZOOL 141 class section (CRN 33801) is part of the Pre-Health Fast Track. For additional information or to register for this class section, please contact Aaron Koseki (734-9224 or akoseki@hawaii.edu). Special Dates: January 10 - March 04, 2005.					
33802	1	ZOOL 141L	Human Anatomy/Physiology Lab I	F	06:00 PM-10:00 PM	01/10-03/04	KOKIO 208	J Squires
		Comment:	This ZOOL 141L class section (CRN 33802) is part of the Pre-Health Fast Track. To register for this class or for additional information, please contact Aaron Koseki (734-9224 or akoseki@hawaii.edu). Special Dates: January 10 - March 04, 2005.					
34145	3	ZOOL 142	Human Anatomy/Physiology II	MTWR	06:25 PM-07:40 PM	03/07-05/04	ILIAHI 105	TBA
		Comment:	This ZOOL 142 class section (CRN 34145) is part of the Pre-Health Fast Track. For additional information or to register for this class, please contact Aaron Koseki (734-9224 or akoseki@hawaii.edu) Special Dates: March 07-May 04, 2005					
34149	1	ZOOL 142L	Human Anatomy/Physiol Lab II	F	06:00 PM-10:00 PM	03/07-05/04	KOKIO 208	TBA
		Comment:	This ZOOL 142L class section (CRN 34149) is part of the Pre-Health Fast Track. For additional information or to register for this class, please contact Aaron Koseki (734-9224 or akoseki@hawaii.edu) Special Dates: March 07-May 04, 2005					

FILIPINO (FIL)

FIL 102 Elementary Filipino II (4) KCC AA/HSL (formerly AA/FL)

3 hours lecture, 2 hours lab per week

Prerequisite(s): A grade of "C" or higher in FIL 101, or satisfactory score on language placement test, or instructor consent.

Comment: This course was formerly TAG 102

33524	4	FIL 102	Elementary Filipino II	TR	08:00 AM-09:50 AM	01/10-05/13	OLAPA 211	C Montero
34080	4	FIL 102	Elementary Filipino II	MW	08:00 AM-09:50 AM	01/10-05/13	OLAPA 211	TBA

FRENCH (FR)

FR 102 Elementary French II (4) KCC AA/HSL (formerly AA/FL)

3 hours lecture, 2 hours lab per week

Prerequisite(s): A grade of "C" or higher in FR 101, or satisfactory score on language placement test, or instructor consent

33525	4	FR 102	Elementary French II	MTWRF	08:00 AM-08:50 AM	01/10-05/13	OLAPA 106	R Arnold
-------	---	--------	----------------------	-------	-------------------	-------------	-----------	----------

FR 202 Intermediate French II (3) KCC AA/HSL (formerly AA/FL)

3 hours lecture per week

Prerequisite(s): A grade of "C" or higher in FR 201, or satisfactory score on language placement test, or instructor consent.

33526	3	FR 202	Intermediate French II	MWF	09:00 AM-09:50 AM	01/10-05/13	OLAPA 106	R Arnold
-------	---	--------	------------------------	-----	-------------------	-------------	-----------	----------

CRN	CR	Subj/No	Title	Days	Times	Dates	Room	Instructor
-----	----	---------	-------	------	-------	-------	------	------------

FOOD SERVICE HOSPITALITY EDUCATION (FSHE)

FSHE 100 Career and Customer Service Skills (2)

4 hours lecture per week (8 week course)

2 hours lecture per week (16 week course)

34081	2	FSHE 100	Career & CustomerServiceSkills	TR	09:00 AM-10:40 AM	01/10-03/04	OLAPA 116	C Chong
34082	2	FSHE 100	Career & CustomerServiceSkills	TR	01:00 PM-02:40 PM	01/10-03/04	OLAPA 116	C Chong
34099	2	FSHE 100	Career & CustomerServiceSkills	TR	09:00 AM-10:40 AM	03/07-05/13	OLAPA 116	C Chong
34100	2	FSHE 100	Career & CustomerServiceSkills	TR	01:00 PM-02:40 PM	03/07-05/13	OLAPA 116	C Chong

FSHE 101 Introduction to the Tourism Industry (3)

3 hours lecture per week

33834	3	FSHE 101	Intro to the Tourism Industry	TR	11:30 AM-12:45 PM	01/10-05/13	OLAPA 116	R Fernandez
33835	3	FSHE 101	Intro to the Tourism Industry	WF	01:00 PM-02:15 PM	01/10-05/13	OLAPA 116	L Burke

FSHE 103 Sanitation and Safety (2)

4 hours lecture per week (8 weeks), or

2 hours lecture per week (16 weeks)

33970	2	FSHE 103	Sanitation and Safety	TR	01:00 PM-02:50 PM	03/07-05/13	OHIA 118	H Holthaus
33995	2	FSHE 103	Sanitation and Safety	TR	01:00 PM-02:50 PM	01/10-03/04	OHIA 118	H Holthaus
33997	2	FSHE 103	Sanitation and Safety	M	05:00 PM-06:50 PM	01/10-05/13	OHIA 118	H Holthaus

FSHE 110 Fundamentals of Cookery (5)

2 hours lecture, 26 hours lab per week (8 weeks)

Prerequisite(s): Credit or concurrent enrollment in FSHE 103 or consent of instructor

Comment: Student must attend mandatory orientation prior to first day of class.

33719	5	FSHE 110	Fundamentals of Cookery	TWRF	07:00 AM-12:50 PM	01/10-03/04	OHIA 109	F Leake
				M	08:00 AM-11:50 AM	01/10-03/04	OHIA 112	F Leake

Special Approval: Instructor Approval

Comment: This FSHE 110 class section (CRN 33719) requires instructor approval before registration. Please contact the instructor via e-mail (fleake@hawaii.edu) for orientation instructions. The required orientation is available online. This FSHE 110 class section (CRN 33719) has special dates: 10 January - 4 March 05, 2005

33973	5	FSHE 110	Fundamentals of Cookery	TWRF	07:00 AM-12:50 PM	03/07-05/13	OHIA 109	F Leake
				M	08:00 AM-11:50 AM	03/07-05/13	OHIA 112	F Leake

Special Approval: Instructor Approval

Comment: This FSHE 110 class section (CRN 33973) requires instructor approval before registration. Please contact the instructor via e-mail (fleake@hawaii.edu) for orientation instructions. The required orientation is available on-line. This FSHE 110 class section (CRN 33973) has special dates: 7 Mar 05 - 13 May, 2005

CRN	CR	Subj/No	Title	Days	Times	Dates	Room	Instructor
33974	5	FSHE 110	Fundamentals of Cookery	T	04:30 PM-06:20 PM	01/10-05/13	OHIA 112	N Jarrett
				WRF	04:30 PM-08:20 PM	01/10-05/13	OHIA 109	N Jarrett

Special Approval: Instructor Approval

Comment: This FSHE 110 class section (CRN 33974) requires instructor approval before registration. Please contact the instructor via e-mail (njarrett@hawaii.edu).

FSHE 119 Intermediate Cookery (5)

2 hours lecture, 26 hours lab per week (8 weeks)

Prerequisite(s): FSHE 110 or consent of instructor

33722	5	FSHE 119	Intermediate Cookery	M	08:00 AM-11:50 AM	01/10-03/04	OHIA 118	E Fernandez
				TWRF	08:00 AM-01:50 PM	01/10-03/04	OHIA 112	E Fernandez
33998	5	FSHE 119	Intermediate Cookery	M	08:00 AM-11:50 AM	03/07-05/13	OHIA 118	E Fernandez
				TWRF	08:00 AM-01:50 PM	03/07-05/13	OHIA 112	E Fernandez

FSHE 120 Menu Merchandising (2)

2 hours lecture per week

Comment: This course was formerly FSHE 288

33725	2	FSHE 120	Menu Merchandising	TR	10:00 AM-11:50 AM	01/10-03/04	OHIA 118	H Holthaus
33999	2	FSHE 120	Menu Merchandising	TR	10:00 AM-11:50 AM	03/07-05/13	OHIA 118	H Holthaus
34000	2	FSHE 120	Menu Merchandising	M	03:00 PM-04:50 PM	01/10-05/13	OHIA 118	H Holthaus

FSHE 122 Fundamentals of Baking (5)

2 hours lecture, 26 hours lab per week (8 weeks)

Prerequisite(s): Credit or concurrent enrollment in FSHE 103; completion of or concurrent enrollment in PCM 23, or qualification for or completion of PHIL 110, or qualification for or completion of MATH 24 or higher level math.

33981	5	FSHE 122	Fundamentals of Baking	TWRF	06:00 AM-11:50 AM	01/10-03/04	OHELO 203	D Wetter
				M	08:00 AM-11:50 AM	01/10-03/04	OHELO 203	D Wetter
33982	5	FSHE 122	Fundamentals of Baking	TWRF	06:00 AM-11:50 AM	03/07-05/13	OHELO 203	D Wetter
				M	08:00 AM-11:50 AM	03/07-05/13	OHELO 203	D Wetter

FSHE 128 Dining Room Service/Stewarding Procedures (5)

2 hours lecture, 26 hours lab per week (8 weeks)

33984	5	FSHE 128	Dining Room Service/Stewarding	M	08:00 AM-11:50 AM	01/10-03/04	OHELO 209	D Miyamoto
				TWRF	08:00 AM-01:50 PM	01/10-03/04	OHELO 209	D Miyamoto
33985	5	FSHE 128	Dining Room Service/Stewarding	M	08:00 AM-11:50 AM	03/07-05/13	OHELO 209	L Dwire
				TWRF	08:00 AM-01:50 PM	03/07-05/13	OHELO 209	L Dwire

FSHE 150 Housekeeping Operations (4)

3 hours lecture / 2 hours lecture/lab per week

33274	4	FSHE 150	Housekeeping Operations	TR	02:45 PM-04:50 PM	01/10-05/13	OLAPA 116	P Kramm-Witzell
-------	---	----------	-------------------------	----	-------------------	-------------	-----------	-----------------

<u>CRN</u>	<u>CR</u>	<u>Subj/No</u>	<u>Title</u>	<u>Days</u>	<u>Times</u>	<u>Dates</u>	<u>Room</u>	<u>Instructor</u>	
FSHE 152 Front Office Operations (4)									
3 hours lecture, 2 hours lecture/lab per week									
33041	4	FSHE 152	Front Office Operations	TR	09:00 AM-11:05 AM	01/10-05/13	OLAPA 115	D Evans	
FSHE 154 Food and Beverage Operations (4)									
3 hours lecture / 2 hours lecture/lab per week									
33042	4	FSHE 154	Food and Beverage Operations	MW	01:00 PM-03:05 PM	01/10-05/13	OLAPA 115	C Chong	
FSHE 160 Domestic Reservations and Ticketing (3)									
2 hours lecture, 2 hours lecture/lab per week									
Recommended Preparation: GEOG 102									
33043	3	FSHE 160	DomesticReservations&Ticketing	TR	09:30 AM-11:10 AM	01/10-05/13	OLAPA 113	R Fernandez	
FSHE 163 International Reservations and Ticketing (3)									
2 hours lecture, 2 hours lecture/lab per week									
Prerequisite(s): FSHE 160									
33271	3	FSHE 163	International Resv & Ticketing	WF	09:30 AM-11:10 AM	01/10-05/13	OLAPA 113	R Fernandez	
FSHE 185 The Science of Human Nutrition (3) KCC AA/DB (formerly AA/NS1) and KCC AS/NS									
2 hours lecture, 2 hours lecture/lab per week									
Prerequisite(s): Credit or concurrent enrollment in ENG 22 or higher level English; MATH 24 or higher level math.									
33418	3	FSHE 185	The Science of Human Nutrition	TBA		01/10-05/13		B Liechty	
			Comment: This FSHE 185 class section (CRN 33418) is conducted on the internet. To be successful in this class, students must 1) have full, regular access to a computer and the internet; 2) have basic computer skills (opening, saving, renaming files); 3) be familiar with Microsoft Word; 4) have experience navigating the WWW and downloading files; 5) use and monitor their individual hawaii.edu e-mail account (e-mail address) for the length of the spring 2005 semester. You must contact the instructor via e-mail (liechty@hawaii.edu) on the same day that you register for the class. Class section information will be sent to your UH e-mail account by return e-mail. You may access the course website at http://www2.hawaii.edu/~liechty . Additional information is listed at http://www.kcc.hawaii.edu/ or http://www.hawaii.edu/dl						
33554	3	FSHE 185	The Science of Human Nutrition	WF	09:00 AM-10:50 AM	01/10-05/13	OLAPA 115	G Itomitsu	
33555	3	FSHE 185	The Science of Human Nutrition	TR	12:00 PM-01:50 PM	01/10-05/13	OLAPA 115	G Itomitsu	
33556	3	FSHE 185	The Science of Human Nutrition	WF	11:00 AM-12:50 PM	01/10-05/13	OLAPA 115	G Itomitsu	
33557	3	FSHE 185	The Science of Human Nutrition	TR	02:30 PM-04:20 PM	01/10-05/13	OLAPA 115	G Itomitsu	

CRN	CR	Subj/No	Title	Days	Times	Dates	Room	Instructor
FSHE 209 Garde Manger (4)								
2 hours lecture, 18 hours lab per week (8 weeks)								
Prerequisite(s): Satisfactory completion of Certificate of Completion in Culinary Arts or consent of instructor								
Comment: This course was formerly FSHE 283								
33730	4	FSHE 209	Garde Manger	MTWR	07:00 AM-11:50 AM	01/10-03/04	OHELO 106	A Cabacungan
33731	4	FSHE 209	Garde Manger	MTWR	07:00 AM-11:50 AM	03/07-05/13	OHELO 106	A Tsuchiyama

FSHE 212 Continental Cuisine (5)

2 hours lecture, 26 hours lab per week (8 weeks)

Prerequisite(s): Satisfactory completion of Certificate of Completion in Culinary Arts; FSHE 209, or consent of instructor

Comment: This course was formerly FSHE 214

33732	5	FSHE 212	Continental Cuisine	M	08:00 AM-11:50 AM	01/10-03/04	OHELO 206	K Cooray
				TWRF	08:00 AM-01:50 PM	01/10-03/04	OHELO 206	K Cooray
33733	5	FSHE 212	Continental Cuisine	M	08:00 AM-11:50 AM	03/07-05/13	OHELO 206	K Cooray
				TWRF	08:00 AM-01:50 PM	03/07-05/13	OHELO 206	K Cooray

FSHE 216 Asian/Pacific Cuisine (5)

2 hours lecture, 26 hours lab per week (8 weeks)

Prerequisite(s): A grade of "C" or higher in FSHE 212 or consent of instructor

Comment: This course was formerly FSHE 210

33734	5	FSHE 216	Asian/Pacific Cuisine	M	02:30 PM-06:20 PM	01/10-03/04	OHELO 206	G Sato
				TWRF	02:30 PM-08:20 PM	01/10-03/04	OHELO 206	G Sato
33735	5	FSHE 216	Asian/Pacific Cuisine	M	02:30 PM-06:20 PM	03/07-05/06	OHELO 206	G Sato
				TWRF	02:30 PM-08:20 PM	03/07-05/06	OHELO 206	G Sato

FSHE 222 Patisserie (5)

2 hours lecture, 26 hours lab per week (8 weeks)

Prerequisite(s): A grade of "B" or higher in FSHE 122 or consent of instructor/Department Chair

33736	5	FSHE 222	Patisserie	TWRF	12:00 PM-05:50 PM	01/10-03/04	OHELO 203	Hiltbrand
				M	02:00 PM-05:50 PM	01/10-03/04	OHELO 203	Hiltbrand

FSHE 224 Confiserie (5)

2 hours lecture, 26 hours lab per week (8 weeks)

Prerequisite(s): Certificate of Completion in Patisserie or consent of instructor

33737	5	FSHE 224	Confiserie	M	02:30 PM-06:30 PM	03/07-05/06	OHELO 203	TBA
				TWRF	02:30 PM-08:30 PM	03/07-05/06	OHELO 203	TBA

<u>CRN</u>	<u>CR</u>	<u>Subj/No</u>	<u>Title</u>	<u>Days</u>	<u>Times</u>	<u>Dates</u>	<u>Room</u>	<u>Instructor</u>
FSHE 241 Hospitality Purchasing and Cost Control (5)								
6 hours lecture, 12 hours lab per week (8 weeks)								
Prerequisite(s): Certificate of Completion in FSHE (Patisserie, School Food Service, Health Care, Culinary Arts) or consent of instructor; tested placement at MATH 24 or higher								
33738	5	FSHE 241	Hosp Purchasing & Cost Control	M	10:00 AM-11:50 AM	01/10-03/04	OHELO 111	R Takahashi
				TWRF	10:00 AM-01:50 PM	01/10-03/04	OHELO 111	R Takahashi
34001	5	FSHE 241	Hosp Purchasing & Cost Control	M	10:00 AM-11:50 AM	03/07-05/13	OHELO 111	R Takahashi
				TWRF	10:00 AM-01:50 PM	03/07-05/13	OHELO 111	R Takahashi
FSHE 256 Hospitality Accounting (3)								
3 hours lecture per week.								
33854	3	FSHE 256	Hospitality Accounting	TR	01:15 PM-02:30 PM	01/10-05/13	OLAPA 113	P Kramm-Witzell
FSHE 258 Hospitality Marketing (4)								
3 hours lecture, 2 hours lecture/lab per week.								
Prerequisite(s): FSHE 101								
Recommended Preparation: Students should have completed at least 2 semesters of study in the Hotel/Restaurant Operations or Travel and Tourism program.								
33044	4	FSHE 258	Hospitality Marketing	WF	10:00 AM-12:05 PM	01/10-05/13	OLAPA 116	D Evans
FSHE 261 Meeting and Convention Management (3)								
3 hours lecture per week								
Prerequisite(s): FSHE 101								
33272	3	FSHE 261	Meeting&Convention Management	M	09:00 AM-11:45 AM	01/10-05/13	OLAPA 116	R Umehira
FSHE 265 Tourism and Destination, Development, and Planning (3)								
3 hours lecture per week								
Recommended Preparation: FSHE 101								
34136	3	FSHE 265	TourismDestDevel&Planning	TR	11:30 AM-12:45 PM	01/10-05/13	OLAPA 113	D Evans
FSHE 275 Computer & Information Technology for the Tourism Industry (4)								
3 hours lecture, 2 hours lecture/lab per week								
Prerequisite(s): FSHE 101; ICS 100 or ICS 101								
33417	4	FSHE 275	Computer & Info Technology	MW	04:30 PM-06:35 PM	01/10-05/13	OLAPA 113	K Yorita
FSHE 278 Travel Agency Operations (4)								
3 hours lecture, 2 hours lecture/lab per week								
Prerequisite(s): FSHE 101; FSHE 160								
Recommended Preparation: FSHE 163								
33273	4	FSHE 278	Travel Agency Operations	WF	01:30 PM-03:35 PM	01/10-05/13	OLAPA 113	R Fernandez

CRN	CR	Subj/No	Title	Days	Times	Dates	Room	Instructor
-----	----	---------	-------	------	-------	-------	------	------------

FSHE 290 Hospitality Management (3)

3 hours lecture per week

Prerequisite(s): FSHE 101

33045	3	FSHE 290	Hospitality Management	WF	08:30 AM-09:45 AM	01/10-05/13	OLAPA 116	R Umehira
33276	3	FSHE 290	Hospitality Management	MW	02:30 PM-03:45 PM	01/10-05/13	OLAPA 116	D Evans

FSHE 293E Hospitality Internship (3)

2 hours seminar per week plus 300 hours of fieldwork experience (20 hours fieldwork per week)

Prerequisite(s): FSHE 101; department approval

33046	3	FSHE 293E	Hospitality Internship	M	08:00 AM-10:00 AM	01/10-05/13	OLAPA 113	L Burke
33521	3	FSHE 293E	Hospitality Internship	M	10:15 AM-12:15 PM	01/10-05/13	OLAPA 113	L Burke
33522	3	FSHE 293E	Hospitality Internship	M	02:15 PM-04:15 PM	01/10-05/13	OLAPA 113	L Burke
34002	6	FSHE 298N	Navy Food Service Admin	MTWR F	07:00 AM-03:20 PM 07:00 AM-03:20 PM	02/28-04/01	OHELO 124 OHELO 124	D Swift D Swift

GEOGRAPHY (GEOG)

GEOG 101 The Natural Environment (3) KCC AA/DP (formerly AA/NS3) and KCC AS/NS

3 hours lecture per week

Prerequisite(s): Qualification for ENG 100; qualification for MATH 24

33229	3	GEOG 101	The Natural Environment	MW	01:45 PM-03:00 PM	01/10-05/13	OLONA 115	H Hutton
33482	3	GEOG 101	The Natural Environment	TR	03:15 PM-04:30 PM	01/10-05/13	OLONA 115	J Cusick
33483	3	GEOG 101	The Natural Environment	TBA		01/10-05/13	WWW	D Nullet
Comment: This GEOG 101 class section (CRN 33483) is conducted on the internet. Additional information is listed at http://www2.hawaii.edu/~dennis								
33484	3	GEOG 101	The Natural Environment	TBA		01/10-05/13	WWW	D Nullet
Comment: This GEOG 101 class section (CRN 33484) is conducted on the internet. Additional information is listed at http://www2.hawaii.edu/~dennis								

GEOG 101L The Natural Environment Lab (1) KCC AA/DY (formerly AA/NS3)

3 hours lab per week

Prerequisite(s): Qualification for ENG 100; qualification for MATH 24

Corequisite(s): Credit or concurrent enrollment in GEOG 101

33230	1	GEOG 101L	The Natural Environment Lab	F	01:45 PM-05:00 PM	01/10-05/13	OLONA 115	M Gazdar
34025	1	GEOG 101L	The Natural Environment Lab	S	09:00 AM-11:45 AM	01/10-05/13	OLONA 115	M Gazdar

CRN	CR	Subj/No	Title	Days	Times	Dates	Room	Instructor
GEOG 102 World Regional Geography (3) KCC AA/FGB (formerly AA/SS) and KCC AS/SS								
3 hours lecture per week								
Prerequisite(s): Qualification for ENG 100; qualification for MATH 24								
33231	3	GEOG 102	World Regional Geography	MW	10:45 AM-12:00 PM	01/10-05/13	OLONA 115	H Hutton
33233	3	GEOG 102	World Regional Geography	TR	01:45 PM-03:00 PM	01/10-05/13	OLONA 115	J Cusick
33486	3	GEOG 102	World Regional Geography	TBA		01/10-05/13	WWW	D Nullet
		Comment:	This GEOG 102 class section (CRN 33486) is conducted on the internet. Additional information is listed at http://www2.hawaii.edu/~dennis					
33603	3	GEOG 102	World Regional Geography	F	09:15 AM-12:00 PM	01/10-05/13	OLONA 115	H Hutton
34026	3	GEOG 102	World Regional Geography	TBA		01/10-05/13	WWW	D Nullet
		Comment:	GEOG 102 (CRN 34026) is conducted on the internet. Additional information is listed at http://www2.hawaii.edu/~dennis					

GEOG 151 Geography and Contemporary Society (3) KCC AA/FGC (formerly AA/SS) and KCC AS/SS

3 hours lecture per week

Prerequisite(s): Qualification for ENG 100; qualification for MATH 24

33606	3	GEOG 151	Geography & Contemp Society	TR	10:45 AM-12:00 PM	01/10-05/13	OLONA 115	J Cusick
-------	---	----------	-----------------------------	----	-------------------	-------------	-----------	----------

GEOLOGY & GEOPHYSICS (GG)

GG 101L Introduction to Physical Geology Laboratory (1) KCC AA/DY (formerly AA/NS2)

3 hours lab per week

Prerequisite(s): Credit or concurrent enrollment in GG 101, GG 103 or GG 200

34132	1	GG 101L	Intro to Physical Geology Lab	T	09:15 AM-12:00 PM	01/10-05/13	KOKIO 209	TBA
-------	---	---------	-------------------------------	---	-------------------	-------------	-----------	-----

GG 103 Geology of the Hawaiian Islands (3) KCC AA/DP (formerly AA/NS2) and KCC AS/NS

3 hours lecture per week

Recommended Preparation: Qualification for ENG 100

Comment: This course was formerly GG 200

34133	3	GG 103	Geology of Hawaiian Islands	TR	12:15 PM-01:30 PM	01/10-05/13	KOKIO 109	TBA
-------	---	--------	-----------------------------	----	-------------------	-------------	-----------	-----

34134	3	GG 103	Geology of Hawaiian Islands	TR	03:15 PM-04:30 PM	01/10-05/13	KOKIO 107	TBA
-------	---	--------	-----------------------------	----	-------------------	-------------	-----------	-----

HAWAIIAN (HAW)

HAW 101 Elementary Hawaiian I (4) KCC AA/HSL (formerly AA/FL)

3 hours lecture, 2 hours lab per week

33314	4	HAW 101	Elementary Hawaiian I	MTWR	10:00 AM-10:55 AM	01/10-05/13	OLAPA 212	TBA
-------	---	---------	-----------------------	------	-------------------	-------------	-----------	-----

33315	4	HAW 101	Elementary Hawaiian I	MTWR	08:00 AM-08:55 AM	01/10-05/13	OLAPA 212	TBA
-------	---	---------	-----------------------	------	-------------------	-------------	-----------	-----

34075	4	HAW 101	Elementary Hawaiian I	MTWR	02:30 PM-03:25 PM	01/10-05/13	OLAPA 212	TBA
-------	---	---------	-----------------------	------	-------------------	-------------	-----------	-----

CRN	CR	Subj/No	Title	Days	Times	Dates	Room	Instructor
HAW 102 Elementary Hawaiian II (4) KCC AA/HSL (formerly AA/FL)								
3 hours lecture, 2 hours lab per week								
Prerequisite(s): HAW 101 or appropriate score on language placement test								
33316	4	HAW 102	Elementary Hawaiian II	MTWR	09:00 AM-09:55 AM	01/10-05/13	OLAPA 212	TBA
33765	4	HAW 102	Elementary Hawaiian II	MW	06:00 PM-08:15 PM	01/10-05/13	OLAPA 212	TBA
34070	4	HAW 102	Elementary Hawaiian II	MWF	10:45 AM-12:00 PM	01/10-05/13	MANELE 104	TBA
34073	4	HAW 102	Elementary Hawaiian II	MTWR	01:30 PM-02:25 PM	01/10-05/13	OLAPA 212	TBA

HAW 201 Intermediate Hawaiian I (4) KCC AA/HSL (formerly AA/FL)

3 hours lecture, 2 hours lab per week

Prerequisite(s): A grade of "C" or higher in HAW 102, or satisfactory score on the language placement test, or instructor consent

33782	4	HAW 201	Intermediate Hawaiian I	MWF	08:00 AM-10:30 AM	01/10-03/04	MANELE 104	D Napoleon
Comment: This HAW 201 class section (CRN 33782) is part of an accelerated HAW 201-202 sequence. Students complete HAW 201 (Jan 10 - Mar 4, 2005) and HAW 202 (Mar 7 - May 13, 2005) in one semester. Students must register for both HAW 201 (CRN 33782) and HAW 202 (CRN 34192). This HAW 201 class section is part of the Malama Hawai'i series. For additional information, please contact Mike Ane (734-9554 or anem@hawaii.edu).								

HAW 202 Intermediate Hawaiian II (4) KCC AA/HSL (formerly AA/FL)

3 hours lecture, 2 hours lab per week

Prerequisite(s): A grade of "C" or higher in HAW 201, or satisfactory score on the language placement test, or instructor consent

34072	4	HAW 202	Intermediate Hawaiian II	MTWR	11:00 AM-11:55 AM	01/10-05/13	OLAPA 212	TBA
34074	4	HAW 202	Intermediate Hawaiian II	TR	06:00 PM-08:15 PM	01/10-05/13	OLAPA 212	TBA
34192	4	HAW 202	Intermediate Hawaiian II	MWF	08:00 AM-10:30 AM	03/07-05/13	MANELE 104	D Napoleon
Comment: This HAW 202 class section (CRN 34192) is part of an accelerated HAW 201-202 sequence. Students complete HAW 201 (Jan 10 - Mar 4, 2005) and HAW 202 (Mar 7 - May 13, 2005) in one semester. Students must register for both HAW 201 (CRN 33782) and HAW 202 (CRN 34192). This HAW 201 class section is part of the Malama Hawai'i series. For additional information, please contact Mike Ane (734-9554 or anem@hawaii.edu).								

HAWAIIAN STUDIES (HWST)

HWST 100 Introduction to Hawaiian Culture (3) AA/AH2 and AS /AH

3 hours lecture per week

33853	3	HWST 100	Intro to Hawaiian Culture	TR	07:45 AM-09:00 AM	01/10-05/13	MANELE 104	K Losch
-------	---	----------	---------------------------	----	-------------------	-------------	------------	---------

HWST 107 Hawai'i: Center of the Pacific (3) KCC AA/DH (formerly AA/AH2) and KCC AS/AH

3 hours lecture/lab per week

Recommended Preparation: ENG 100, ENG 160 or ESL 100

33090	3	HWST 107	H-Hawai'i: Center of the Pacific	F	09:00 AM-11:45 AM	01/10-05/13	OLAPA 212	F Kelly
-------	---	----------	----------------------------------	---	-------------------	-------------	-----------	---------

CRN	CR	Subj/No	Title	Days	Times	Dates	Room	Instructor	
			Comment:						
33091	3	HWST 107	H-Hawai`i: Center of the Pacific TR		01:45 PM-03:00 PM	01/10-05/13	MANELE 104	D McGuire	
			Comment:						
33092	3	HWST 107	H-Hawai`i: Center of the Pacific TR		10:45 AM-12:00 PM	01/10-05/13	MANELE 104	D McGuire	
			Comment:						
33093	3	HWST 107	H-Hawai`i: Center of the Pacific TR		03:15 PM-04:30 PM	01/10-05/13	MANELE 104	F Kelly	
			Comment:						
33094	3	HWST 107	H-Hawai`i: Center of the Pacific MW		06:25 PM-07:40 PM	01/10-05/13	MANELE 104	T Stone	
			Comment:						
33425	3	HWST 107	H-Hawai`i: Center of the Pacific TR		12:15 PM-01:30 PM	01/10-05/13	MANELE 104	D McGuire	
			Comment:						
33426	3	HWST 107	H-WI-Hawai`i: Ctr of the Pacific MW		01:45 PM-03:00 PM	01/10-05/13	MANELE 104	D McGuire	
			Comment:						
			This HWST 107 class section (CRN 33426) is Writing-Intensive. Additional WI prerequisites are ENG 100, ENG 160, or ESL 100 with a grade of "C" or higher.						
			This HWST 107 class section meets the H-focus requirement.						
33472	3	HWST 107	H-Hawai`i: Center of the Pacific S		09:00 AM-11:45 AM	01/10-05/13	MANELE 104	T Stone	
			Comment:						
33833	3	HWST 107	H-Hawai`i: Center of the Pacific MW		05:00 PM-06:15 PM	01/10-05/13	MANELE 104	T Stone	
			Comment:						
34061	3	HWST 107	H-WI-Hawai`i: Ctr of the Pacific TR		04:40 PM-05:55 PM	01/10-05/13	MANELE 104	F Kelly	
			Comment:						
			This HWST 107 class section (CRN 34061) is Writing-Intensive. Additional WI prerequisites are ENG 100, ENG 160, or ESL 100 with a grade of "C" or higher.						
34062	3	HWST 107	Hawai`i: Center of the Pacific WF		12:15 PM-01:30 PM	01/10-05/13	MANELE 104	F Kelly	
			Comment:						
			This HWST 107 class section meets the H-focus requirement.						
34121	3	HWST 198	AncientRitualisticAthleticsHI	MW	03:15 PM-04:30 PM	01/10-05/13	MANELE 104	T Stone	
34092	3	HWST 297H	History of Surfing	S	12:00 PM-02:45 PM	01/10-05/13	MANELE 104	T Stone	

HISTORY (HIST)

HIST 151 World Civilizations I (3) KCC AA/FGA (formerly AA/WC) and KCC AS/AH

3 hours lecture per week

Prerequisite(s): Qualification for ENG 100

			Comment:						
			It is recommended but not required that HIST 151 and HIST 152 be taken in sequence.						
33095	3	HIST 151	World Civilizations I	MW	07:45 AM-09:00 AM	01/10-05/13	KALIA 203	D Forbis	
33096	3	HIST 151	World Civilizations I	MW	09:15 AM-10:30 AM	01/10-05/13	KALIA 203	D Forbis	
33097	3	HIST 151	World Civilizations I	MW	03:15 PM-04:30 PM	01/10-05/13	KALIA 203	S Gupta	
33098	3	HIST 151	World Civilizations I	MW	01:45 PM-03:00 PM	01/10-05/13	OLONA 205	C Higgins	
33099	3	HIST 151	World Civilizations I	MW	05:00 PM-06:15 PM	01/10-05/13	KALIA 203	S Gupta	
33100	3	HIST 151	World Civilizations I	TR	09:15 AM-10:30 AM	01/10-05/13	KALIA 203	A McDermid	

CRN	CR	Subj/No	Title	Days	Times	Dates	Room	Instructor
33101	3	HIST 151	World Civilizations I	TR	05:00 PM-06:15 PM	01/10-05/13	KALIA 203	TBA
33102	3	HIST 151	World Civilizations I	TR	10:45 AM-12:00 PM	01/10-05/13	KALIA 203	A McDermid
33103	3	HIST 151	World Civilizations I	TR	07:45 AM-09:00 AM	01/10-05/13	OLONA 205	K Mead
33427	3	HIST 151	World Civilizations I	TR	01:45 PM-03:00 PM	01/10-05/13	OLONA 205	A McDermid
33428	3	HIST 151	World Civilizations I	WF	12:15 PM-01:30 PM	01/10-05/13	KALIA 203	S Gupta
33435	3	HIST 151	World Civilizations I	F	09:00 AM-11:55 AM	01/10-05/13	KALIA 203	D Forbis

HIST 152 World Civilizations II (3) KCC AA/FGB (formerly AA/WC) and KCC AS/AH

3 hours lecture per week

Prerequisite(s): Qualification for ENG 100

Recommended Preparation: Completion of HIST 151

Comment: It is recommended but not required that HIST 151 and HIST 152 be taken in sequence.

33277	3	HIST 152	World Civilizations II	MW	01:45 PM-03:00 PM	01/10-05/13	KALIA 203	J Rancilio
33278	3	HIST 152	World Civilizations II	MW	09:15 AM-10:30 AM	01/10-05/13	OLONA 205	B Cassity
33279	3	HIST 152	World Civilizations II	MW	10:45 AM-12:00 PM	01/10-05/13	OLONA 205	B Cassity
33280	3	HIST 152	World Civilizations II	MW	06:25 PM-07:40 PM	01/10-05/13	KALIA 203	K Mead
33281	3	HIST 152	World Civilizations II	TR	07:45 AM-09:00 AM	01/10-05/13	KALIA 203	J Rancilio
33283	3	HIST 152	World Civilizations II	TR	01:45 PM-03:00 PM	01/10-05/13	KALIA 203	J Rancilio
33284	3	HIST 152	World Civilizations II	TR	09:15 AM-10:30 AM	01/10-05/13	OLONA 205	B Cassity
33429	3	HIST 152	World Civilizations II	WF	12:15 PM-01:30 PM	01/10-05/13	OLONA 205	A McDermid
33581	3	HIST 152	World Civilizations II	TR	12:15 PM-01:30 PM	01/10-05/13	KALIA 203	J Rancilio
33795	3	HIST 152	World Civilizations II	TR	03:15 PM-04:30 PM	01/10-05/13	OLONA 205	C Higgins

HIST 242 Civilizations of Asia II (3) KCC AA/DH (formerly AA/AH2) and KCC AS/AH

3 hours lecture per week

Prerequisite(s): ENG 100, ENG 109, ENG 160 or ESL 100

Recommended Preparation: HIST 152.

33572	3	HIST 242	WI-Civilizations of Asia II	MW	10:45 AM-12:00 PM	01/10-05/13	KALIA 203	J Rancilio
		Comment:	This HIST 242 class section (CRN 33715) is Writing- Intensive. Additional WI prerequisites are ENG 100, ENG 160, or ESL 100 with a grade of "C" or higher.					

HIST 282 Introduction to United States History II: US History since 1865 (3) KCC AA/DH (formerly AA/AH2) and KCC AS/AH

3 hours lecture per week

Prerequisite(s): ENG 100, ENG 160 or ESL 100

Recommended Preparation: HIST 152

33573	3	HIST 282	WI-Intro US Hist II:since 1865	TR	10:45 AM-12:00 PM	01/10-05/13	OLONA 205	B Cassity
		Comment:	This HIST 282 class section (CRN 33716) is Writing-Intensive. Additional WI prerequisites are ENG 100, ENG 160, or ESL 100 with a grade of "C" or higher.					

CRN	CR	Subj/No	Title	Days	Times	Dates	Room	Instructor
HIST 284 Hawaiian History (3) KCC AA/DH (formerly AA/AH2) and KCC AS/AH								
Prerequisite(s): ENG 100, ENG 160 or ESL 100								
Recommended Preparation: HIST 152; HWST 107 or HAW 101								
33574	3	HIST 284	H-WI-Hawaiian History	TR	12:15 PM-01:30 PM	01/10-05/13	OLONA 205	C Higgins
		Comment:	This HIST 284 class section (CRN 33574) is Writing-Intensive. Additional WI prerequisites are ENG 100, ENG 160, or ESL 100 with a grade of "C" or higher. Recommended Prep: HIST 152 or HWST 107 or HAW 101. This HIST 284 class section (CRN 33574) meets the H-focus requirement.					
34060	3	HIST 284	H-WI-Hawaiian History	MW	05:00 PM-06:15 PM	01/10-05/13	OLONA 205	C Higgins
		Comment:	This HIST 284 class section (CRN 34060) is Writing- Intensive. Additional WI prerequisites are ENG 100, ENG 160, or ESL 100 with a grade of "C" or higher. Recommended Prep: HIST 152 or HWST 107 or HAW 101. This HIST 284 class section (CRN 34060) meets the H-focus requirement.					

HEALTH (HLTH)

HLTH 110 Medical Terminology (2)

2 hours lecture per week or delivered on-line

Recommended Preparation: Credit or concurrent course in human anatomy and physiology

Comment: Letter grade only. May not be audited. May not be taken credit/no credit.

33656	2	HLTH 110	Medical Terminology	TBA		01/10-05/13	WWW	S Moikeha
		Comment:	This HLTH 110 class section (CRN 33656) is conducted on the internet. After registering for this class, go to http://webct.hawaii.edu and log in with your UH id (what you use to access your Myuhportal) and password, then click on the link to this class to get to the course homepage.					
33894	2	HLTH 110	Medical Terminology	TR	08:00 AM-08:50 AM	01/10-05/13	KAUILA 104	M Santos

HLTH 125 Survey of Medical Terminology (1)

1 hour lecture per week

33657	1	HLTH 125	Survey of Medical Terminology	F	10:00 AM-10:50 AM	01/10-05/13	OHIA 118	TBA
33658	1	HLTH 125	Survey of Medical Terminology	R	07:00 PM-07:50 PM	01/10-05/13	OHIA 118	M Santos
33711	1	HLTH 125	Survey of Medical Terminology	TBA		01/10-05/13	WWW	S Moikeha
		Comment:	This HLTH 125 class section (CRN 33711) is conducted on the internet. After registering for this class, go to http://webct.hawaii.edu and log in with your UH ID (what you use to access your MyUH portal and UH e-mail) and your e-mailpassword. Click on the link to this HLTH 125class to get to the course homepage.					

HLTH 160 Study of Diseases (3)

3 hours lecture per week

Prerequisite(s): A grade of "C" or higher in BIOL 130 or both ZOOL 141 and ZOOL 142 (or equivalent); a grade of "C" or higher in HLTH 110 or HLTH 125

Comment: Letter grade only. May not be audited. May not be taken credit/no credit.

33659	3	HLTH 160	Study of Diseases	TBA		01/10-05/13	WWW	L Hamada
		Comment:	This HLTH 160 class section (CRN 33659) is conducted on the internet. You must contact the instructor via e-mail (Lynn@hawaii.edu) on the same day that you register for the class.					

CRN	CR	Subj/No	Title	Days	Times	Dates	Room	Instructor
-----	----	---------	-------	------	-------	-------	------	------------

HLTH 203 Therapeutic Exercise (1)

1 hour lecture per week

Prerequisite(s): A grade of "C" or higher in HLTH 290

Corequisite(s): HLTH 203L

Recommended Preparation: PHYS 100 or PHYS 122

Comment: Letter grade only. May not be audited. May not be taken credit/no credit.

33963	1	HLTH 203	Therapeutic Exercise	M	10:00 AM-11:30 AM	01/10-05/13	KAUILA 208	A Low
-------	---	----------	----------------------	---	-------------------	-------------	------------	-------

HLTH 203L Therapeutic Exercise Lab (1)

3 hours lab per week

Prerequisite(s): A grade of "C" or higher in HLTH 290L

Corequisite(s): HLTH 203

Recommended Preparation: PHYS 100L or PHYS 122L

33964	1	HLTH 203L	Therapeutic Exercise Lab	R	08:00 AM-12:00 PM	01/10-05/13	KAUILA 202	A Low
-------	---	-----------	--------------------------	---	-------------------	-------------	------------	-------

HLTH 250 Basic Cardiac Arrhythmias (3)

3 hours lecture per week

Prerequisite(s): BIOL 130 or ZOO 141; ZOO 142

Comment: This course is cross-listed as RESP 215

33991	3	HLTH 250	Basic Cardiac Arrhythmias	MTWR	08:00 AM-06:30 PM	03/21-03/24	KAUILA 109	S Gresham
-------	---	----------	---------------------------	------	-------------------	-------------	------------	-----------

HLTH 270 Aging and Rehabilitation (1)

1 hour lecture per week

Prerequisite(s): A grade of "C" or higher or concurrent enrollment in ZOO 141 or a grade of "C" or higher or concurrent enrollment in BIOL 130 or equivalent or consent of program director.

Comment: Letter grade only. May not be audited. May not be taken credit/no credit. A service learning project is highly recommended in this course.

33684	1	HLTH 270	Aging and Rehabilitation	TBA		01/10-05/13	WWW	J Wakabayashi
-------	---	----------	--------------------------	-----	--	-------------	-----	---------------

Comment: This HLTH 270 class section (CRN 33684) is conducted on the internet. You must contact the instructor via e-mail (jwakabay@hawaii.edu) on the same day that you register for the class.

HLTH 290 Kinesiology (2)

2 hours lecture per week

Prerequisite(s): Both BIOL 130 and BIOL 130L, or both ZOO 141 and credit or concurrent enrollment in ZOO 142 or higher level human anatomy and physiology course

Corequisite(s): HLTH 290L

Recommended Preparation: PHYS 100; PHYS 100L

Comment: Letter grade only. May not be audited. May not be taken credit/no credit.

33592	2	HLTH 290	Kinesiology	T	01:00 PM-03:30 PM	01/10-05/13	KAUILA 208	J Wakabayashi
-------	---	----------	-------------	---	-------------------	-------------	------------	---------------

CRN	CR	Subj/No	Title	Days	Times	Dates	Room	Instructor
HLTH 290L Kinesiology Lab (1)								
4 hours lab per week								
Prerequisite(s): Credit or concurrent enrollment in BIOL 130 and BIOL 130L, or credit or concurrent enrollment in ZOO 141 and ZOO 141L, or credit or concurrent enrollment in equivalent or higher level human anatomy and physiology course.								
Corequisite(s): HLTH 290								
Recommended Preparation: PHYS 100; PHYS 100L or PHYS 122 ;PHYS 122L								
Comment: Letter grade only. May not be audited. May not be taken credit/no credit.								
33600	1	HLTH 290L	Kinesiology Lab	R	01:00 PM-04:30 PM	01/10-05/13	KAUILA 203	J Wakabayashi

"H" Focus Classes (Hawaiian, Asian, and Pacific Issues) for spring 2005

"H" focus classes offered at Kapi'olani Community College in the spring semester 2005 are: BOT 105, ENG 257B, ENG 257M, HWST 107, and HIST 284.

33175	3	BOT 105	H-Ethnobotany	TR	10:45 AM-12:00 PM	01/10-05/13	KOKIO 101	N Quensell
			Comment:	This BOT 105 class section (CRN 33175) meets the H-focus requirement.				
34123	3	BOT 105	H-Ethnobotany	TR	09:15 AM-10:30 AM	01/10-05/13	ILIAHI 206	TBA
			Comment:	This BOT 105 class section (CRN 34123) meets the H-focus requirement.				
34024	3	ENG 257B	H-WI-Multiethnic Lit of Hawai'i	MW	10:45 AM-12:00 PM	01/10-05/13	MOKIHA 101	L Kanae
			Comment:	This ENG 257G class section(CRN 34024) is Writing-Intensive. Additional WI prerequisites are ENG 100, ENG 160 or ESL 100 with a grade of "C" or higher. This ENG 257B class section (CRN 34024) meets the H-focus requirement.				
34022	3	ENG 257M	H-WI-Lit of Haw, Oceania, & Asia	TR	01:45 PM-03:00 PM	01/10-05/13	ILIAHI 209	G Harada
			Comment:	This ENG 257M class section (CRN 34022) meets the H-focus requirement.				
34058	3	ENG 257M	H-WI-Lit of Haw, Oceania, & Asia	TR	10:45 AM-12:00 PM	01/10-05/13	KALIA 102	G Harada
			Comment:	This ENG 257M class section (CRN 34058) meets the H-focus requirement.				
33090	3	HWST 107	H-Hawai`i: Center of the Pacific	F	09:00 AM-11:45 AM	01/10-05/13	OLAPA 212	F Kelly
			Comment:	This HWST 107 class section meets the H-focus requirement.				
33091	3	HWST 107	H-Hawai`i: Center of the Pacific	TR	01:45 PM-03:00 PM	01/10-05/13	MANELE 104	D McGuire
			Comment:	This HWST 107 class section meets the H-focus requirement.				
33092	3	HWST 107	H-Hawai`i: Center of the Pacific	TR	10:45 AM-12:00 PM	01/10-05/13	MANELE 104	D McGuire
			Comment:	This HWST 107 class section meets the H-focus requirement.				
33093	3	HWST 107	H-Hawai`i: Center of the Pacific	TR	03:15 PM-04:30 PM	01/10-05/13	MANELE 104	F Kelly
			Comment:	This HWST 107 class section meets the H-focus requirement.				
33094	3	HWST 107	H-Hawai`i: Center of the Pacific	MW	06:25 PM-07:40 PM	01/10-05/13	MANELE 104	T Stone

CRN	CR	Subj/No	Title	Days	Times	Dates	Room	Instructor
			Comment:					
33425	3	HWST 107	H-Hawai`i: Center of the Pacific	TR	12:15 PM-01:30 PM	01/10-05/13	MANELE 104	D McGuire
			Comment:					
33426	3	HWST 107	H-WI-Hawai`i: Ctr of the Pacific	MW	01:45 PM-03:00 PM	01/10-05/13	MANELE 104	D McGuire
			Comment:					
			This HWST 107 class section (CRN 33426) is Writing-Intensive. Additional WI prerequisites are ENG 100, ENG 160, or ESL 100 with a grade of "C" or higher.					
			This HWST 107 class section (CRN 33426) meets the H-focus requirement.					
33472	3	HWST 107	H-Hawai`i: Center of the Pacific	S	09:00 AM-11:45 AM	01/10-05/13	MANELE 104	T Stone
			Comment:					
			This HWST 107 class section meets the H-focus requirement.					
33833	3	HWST 107	H-Hawai`i: Center of the Pacific	MW	05:00 PM-06:15 PM	01/10-05/13	MANELE 104	T Stone
			Comment:					
			This HWST 107 class section meets the H-focus requirement.					
34061	3	HWST 107	H-WI-Hawai`i: Ctr of the Pacific	TR	04:40 PM-05:55 PM	01/10-05/13	MANELE 104	F Kelly
			Comment:					
			This HWST 107 class section (CRN 34061) is Writing-Intensive. Additional WI prerequisites are ENG 100, ENG 160, or ESL 100 with a grade of "C" or higher.					
			This HWST 107 class section (CRN 34061) meets the H-focus requirement.					
34062	3	HWST 107	H-Hawai`i: Center of the Pacific	WF	12:15 PM-01:30 PM	01/10-05/13	MANELE 104	F Kelly
			Comment:					
			This HWST 107 class section meets the H-focus requirement.					
33574	3	HIST 284	H-WI-Hawaiian History	TR	12:15 PM-01:30 PM	01/10-05/13	OLONA 205	C Higgins
			Comment:					
			This HIST 284 class section (CRN 33574) is Writing-Intensive. Additional WI prerequisites are ENG 100, ENG 160, or ESL 100 with a grade of "C" or higher. This HIST 284 class section meets the H-focus requirement. Recommended Prep: HIST 152 or HWST 107 or HAW 101					
34060	3	HIST 284	H-WI-Hawaiian History	MW	05:00 PM-06:15 PM	01/10-05/13	OLONA 205	C Higgins
			Comment:					
			This HIST 284 class section (CRN 34060) is Writing- Intensive. Additional WI prerequisites are ENG 100, ENG 160, or ESL 100 with a grade of "C" or higher. This HIST 284 class section meets the H-focus requirement. Recommended Prep: HIST 152 or HWST 107 or HAW 101.					

HYBRID classes for spring 2005

Are hybrid classes for you?

Hybrid classes combine personal interaction of face-to-face meetings in the classroom with the convenience and flexibility of internet instruction. Students meet in the classroom for one portion of the work and go on line to complete other required assignments and classwork. Students access the internet to view assignments, to submit assignments, to retrieve email, to post discussions and/or to complete quizzes or exams. If you are an organized, self-disciplined student who is willing to work online, with deadlines, yet who likes to meet your instructor and classmates face-to-face as well, hybrid classes may be for you!

Students in hybrid classes should have regular access to a computer and the internet; computer labs are available on campus.

CRN	CR	Subj/No	Title	Days	Times	Dates	Room	Instructor
-----	----	---------	-------	------	-------	-------	------	------------

Hybrid English writing classes meet once per week in class with additional work online. Please see the individual class listing for more information on each class, and contact the hybrid instructor as soon as you register for the class. For more information please contact Jan Fried (fried@hawaii.edu), C Inouye, Jim Robinson (robinson@hawaii.edu), Mark Lawhorn (lawhorn@hawaii.edu), or Carolyn Skinner (cskinner@hawaii.edu).

33755	3	ENG 209	WI-Bus. & Managerial Writing	M	09:15 AM-10:30 AM	01/10-05/13	KALIA 110	M Lawhorn
Comment:			This ENG 209 class section (CRN 33755) is Writing-Intensive, with a classroom and an Internet/arranged component. Students are required to a)meet once per week in class and b)complete Internet learning activities. To be successful in this course, students must 1) have full regular access to a computer and to the Internet; 2) have basic computer skills (opening, saving, renaming files); 3) be familiar with a standard word processor (MS Word, WordPerfect); 4) be proficient in navigating the World Wide Web and downloading files; 5) have an UH e-mail address and know how to attach files to an e-mail message. You must contact the instructor via e-mail (lawhorn@hawaii.edu) on the same day that you register for the class. Additional Writing-Intensive prerequisites are ENG 100, ENG 160, or ESL 100 with a grade of "C" or higher.					

33756	3	ENG 209	WI-Bus & Managerial Writing	R	12:15 PM-01:30 PM	01/10-05/13	KALIA 110	C Skinner
Comment:			This ENG 209 class section (CRN 33756) is Writing-Intensive, with a classroom and an Internet/arranged component. Students are required to a)meet once per week in class and b)complete Internet learning activities. To be successful in this course, students must 1) have full regular access to a computer and to the Internet; 2) have basic computer skills (opening, saving, renaming files); 3) be familiar with a standard word processor (MS Word, WordPerfect); 4) be proficient in navigating the World Wide Web and downloading files; 5) have an UH e-mail address and know how to attach files to an e-mail message. You must contact the instructor via e-mail (cskinner@hawaii.edu) on the same day that you register for the class. Additional Writing-Intensive prerequisites are ENG 100, ENG 160, or ESL 100 with a grade of "C" or higher.					

33757	3	ENG 209	WI-Bus & Managerial Writing	T	12:15 PM-01:30 PM	01/10-05/13	KALIA 110	C Skinner
Comment:			This ENG 209 class section (CRN 33757) is Writing-Intensive, with a classroom and an Internet/arranged component. Students are required to a)meet once per week in class and b) complete Internet learning activities. To be successful in this course, students must 1) have full regular access to a computer and to the Internet; 2) have basic computer skills (opening, saving, renaming files); 3) be familiar with a standard word processor (MS Word, WordPerfect); 4) be proficient in navigating the World Wide Web and downloading files; 5) have an UH e-mail address and know how to attach files to an e-mail message. You must contact the instructor via e-mail (cskinner@hawaii.edu) on the same day that you register for the class. Additional Writing-Intensive prerequisites are ENG 100, ENG 160, or ESL 100 with a grade of "C" or higher.					

33758	3	ENG 209	WI-Bus & Managerial Writing	T	06:25 PM-07:40 PM	01/10-05/13	KALIA 110	C Skinner
Comment:			This ENG 209 class section (CRN 33758) is Writing-Intensive, with a classroom and an Internet/arranged component. Students are required to a)meet once per week in class and b) complete Internet learning activities. To be successful in this course, students must 1) have full regular					

<u>CRN</u>	<u>CR</u>	<u>Subj/No</u>	<u>Title</u>	<u>Days</u>	<u>Times</u>	<u>Dates</u>	<u>Room</u>	<u>Instructor</u>
			access to a computer and to the Internet; 2) have basic computer skills (opening, saving, renaming files); 3) be familiar with a standard word processor (MS Word, WordPerfect); 4) be proficient in navigating the World Wide Web and downloading files; 5) have an UH e-mail address and know how to attach files to an e-mail message. You must contact the instructor via e-mail (cskinner@hawaii.edu) on the same day that you register for the class. Additional Writing-Intensive prerequisites are ENG 100, ENG 160, or ESL 100 with a grade of "C" or higher.					
33763	3	ENG 209	WI-Bus & Managerial Writing	W	09:15 AM-10:30 AM	01/10-05/13	KALIA 110	M Lawhorn
	Comment:		This ENG 209 class section (CRN 33763) is Writing-Intensive, with a classroom and an Internet/arranged component. Students are required to a) meet once per week in class and b) complete Internet learning activities. To be successful in this course, students must 1) have full regular access to a computer and to the Internet; 2) have basic computer skills (opening, saving, renaming files); 3) be familiar with a standard word processor (MS Word, WordPerfect); 4) be proficient in navigating the World Wide Web and downloading files; 5) have an UH e-mail address and know how to attach files to an e-mail message. You must contact the instructor via e-mail (lawhorn@hawaii.edu) on the same day that you register for the class. Additional Writing-Intensive prerequisites are ENG 100, ENG 160, or ESL 100 with a grade of "C" or higher.					
33523	3	ENG 215	WI-Research/Argumentative Writ R		10:45 AM-12:00 PM	01/10-05/13	KALIA 110	J Robinson
	Comment:		This ENG 215 class section (CRN 33523) is Writing-Intensive with a classroom and an Internet/arranged component. Students are required to a) meet once per week in class and b) complete Internet learning activities. To be successful in this course, students must 1) have full regular access to a computer and to the Internet; 2) have basic computer skills (opening, saving, renaming files); 3) be familiar with a standard word processor (MS Word, WordPerfect); 4) be proficient in navigating the World Wide Web and downloading files; 5) have an UH e-mail address; and know how to attach files to an e-mail message. You must contact the instructor via e-mail (robinson@hawaii.edu) on the same day that you register for the class. Additional WI prerequisites are ENG 100, ENG 160, or ESL 100 with a grade of "C" or higher.					
34182	2	IT 111	ASL/EnglishCompLinguistics	TR	07:00 PM-09:45 PM	01/13-03/03	NAIO 206	J Fried
	Comment:		This IT 111 class section (CRN 34182) has both a HITS classroom and an Internet component. Students are required to a) meet once per week via HITS and b) complete Internet learning activities. To be successful in this class, students must 1) have full regular access to a computer and the Internet; 2) have basic computer skills (opening, saving, renaming files); 3) be familiar with Microsoft Word; 4) have experience navigating the World Wide Web and downloading files; 5) have an e-mail address and know how to attach files to an e-mail message. You must contact the instructor via e-mail (jfried@hawaii.edu) on the same day that you register for the class. An additional prerequisite for IT 111 is ENG 100. The HITS classroom at Kapi'olani Community College is Naio 206. Any students on the island of O'ahu are welcome to attend the broadcast from Naio 206. Special dates: 13-JAN-05 03-MAR-05					

CRN	CR	Subj/No	Title	Days	Times	Dates	Room	Instructor
34183	2	IT 112	ASL/English Trans Techniques	TR	07:00 PM-09:45 PM	03/10-05/05	NAIO 206	J Fried
Comment:			This IT 112 class section (CRN 34183) has both a HITS classroom and an Internet component. Students are required to a) meet once per week via HITS and b) complete Internet learning activities. To be successful in this class, students must 1) have full regular access to a computer and the Internet; 2) have basic computer skills (opening, saving, renaming files); 3) be familiar with Microsoft Word; 4) have experience navigating th World Wide Web and downloading files; 5) have an e-mail address and know how to attach files to an e-mail message. You must contact the instructor via e-mail (jfried@hawaii.edu) on the same day that you register for the class. An additional prerequisite for IT 112 is ENG 100. The HITS classroom at Kapi'olani Community College is Naio 206. Any students on the island of O'ahu are welcome to attend the broadcast from Naio 206. Special dates: 10-MAR-05 05-MAY-05					

34163	0	PCM 23	Pre-College Mathematics	T	05:30 PM-07:00 PM	01/10-05/13	ILIAHI 208	C Inouye
Special Approval:			Instructor Approval					
Comment:			This PCM 23 class consists of a classroom and Internet component. Students are required to meet once a week in class and complete Internet learning activites. Students must have their own PC with a reliable Internet connection. Students should expect to spend at least 10 hours per week online. Students must be able to take written exams at Kapi'olani Community College in the Holomua Center, Iliahi 231. Attendance is mandatory on the first day. Contact the PCM 23 Coordinator, LaVache Scanlan (lavache@hawaii.edu or at 734-9371) for permission to register in this class. The fee for this course is \$315. Refund of fee is only available before the first day of instruction. Students are limited to two enrollments.					

INFORMATION COMPUTER SCIENCE (ICS)

ICS 100 Computing Literacy and Applications (3) (formerly KCC AA/NS3) and KCC AS/NS

3 hours lecture per week

Prerequisite(s): Credit or concurrent enrollment in ENG 22 or qualification for ENG 100 or higher level English; qualification for MATH 24 or higher level mathematics.

Recommended Preparation: Keyboarding experience

33018	3	ICS 100	Computing Literacy and Apps	MW	07:45 AM-09:00 AM	01/10-05/13	KOPIKO 103	B Berg
33019	3	ICS 100	Computing Literacy and Apps	TR	07:45 AM-09:00 AM	01/10-05/13	KOPIKO 102	C Toshi
33020	3	ICS 100	Computing Literacy and Apps	F	09:00 AM-11:55 AM	01/10-05/13	KOPIKO 103	C Toshi
33021	3	ICS 100	Computing Literacy and Apps	MW	10:45 AM-12:00 PM	01/10-05/13	KOPIKO 103	K Yokota
33410	3	ICS 100	Computing Literacy and Apps	TR	01:45 PM-03:00 PM	01/10-05/13	KOPIKO 103	K Yokota
33496	3	ICS 100	Computing Literacy and Apps	TR	03:15 PM-04:30 PM	01/10-05/13	KOPIKO 102	TBA
33810	3	ICS 100	Computing Literacy and Apps	MW	05:00 PM-06:15 PM	01/10-05/13	KOPIKO 103	K Yokota
34104	3	ICS 100	Computing Literacy and Apps	TBA		01/10-05/13	WWW	S Singer

Comment: This ICS 100 class section (CRN 34104) is conducted on the Internet. This class section has a 16 week schedule beginning January 10 and is not self-paced. Class will be held at webct.hawaii.edu. Students login using their UH username and password. Basic familiarity with the WWW is required.

CRN	CR	Subj/No	Title	Days	Times	Dates	Room	Instructor
-----	----	---------	-------	------	-------	-------	------	------------

ICS 100BC: Introduction to Windows, the Web, Word & PowerPoint. (2)

2 hours lecture per week

Prerequisite(s): Qualification for ENG 22 or higher level English, or concurrent enrollment in ENG 21, or consent of instructor.

Comment: Completion of ICS 100BC, and ICS 100D may fulfill the Natural Science requirement for an A.S. degree.

34042	2	ICS 100BC	IntroWindowsWebWord&Powerpoint	TR	10:45 AM-11:35 AM	01/10-05/13	KOPIKO 104	M Sasaki
-------	---	-----------	--------------------------------	----	-------------------	-------------	------------	----------

Co-requisite: ENG 22

Comment: This ICS 100BC class section (CRN 34042) is part of the "Explorations of Urban Legends: Communicating Through Writing and the Web" learning community. Students enrolled in ICS 100BC (CRN 34042) must also enroll in ENG 22 (CRN 34041). Students who drop ICS 100BC (CRN 34042) must also drop ENG 22 (CRN 34041). For additional information, please contact Mary Sasaki (sasaki@hawaii.edu, 734-9013).

ICS 100D: Introduction to Microsoft Excel (1)

1 hour lecture per week

Prerequisite(s): Qualification for MATH 25 or higher level mathematics or concurrent enrollment in MATH 24;

qualification for ENG 21 or higher level English; or consent of instructor.

Comment: Completion of (a) ICS 100B, ICS 100C, and ICS 100D, or (b) ICS 100BC and ICS 100D may fulfill the Natural Science requirement for an A.S. degree.

34106	1	ICS 100D	Intro to Microsoft Excel	W	12:15 PM-01:05 PM	01/10-05/13	KOPIKO 104	M Sasaki
-------	---	----------	--------------------------	---	-------------------	-------------	------------	----------

ICS 101 Tools for the Information Age (3) (formerly KCC AA/NS3)

3 hours lecture per week

Prerequisite(s): Qualification for ENG 100 and MATH 103 or higher level mathematics.

Recommended Preparation: Keyboarding experience

Comment: Satisfies UHM CBA computer competency requirements.

33022	3	ICS 101	Tools for the Information Age	MW	07:45 AM-09:00 AM	01/10-05/13	KOPIKO 102	D Gibler
-------	---	---------	-------------------------------	----	-------------------	-------------	------------	----------

33023	3	ICS 101	Tools for the Information Age	TR	07:45 AM-09:00 AM	01/10-05/13	KOPIKO 103	D Gibler
-------	---	---------	-------------------------------	----	-------------------	-------------	------------	----------

33024	3	ICS 101	Tools for the Information Age	MW	09:15 AM-10:30 AM	01/10-05/13	KOPIKO 103	A Seita
-------	---	---------	-------------------------------	----	-------------------	-------------	------------	---------

33025	3	ICS 101	Tools for the Information Age	MW	03:15 PM-04:30 PM	01/10-05/13	KOPIKO 102	A Seita
-------	---	---------	-------------------------------	----	-------------------	-------------	------------	---------

33411	3	ICS 101	Tools for the Information Age	TR	03:15 PM-04:30 PM	01/10-05/13	KOPIKO 103	TBA
-------	---	---------	-------------------------------	----	-------------------	-------------	------------	-----

33926	3	ICS 101	Tools for the Information Age	TR	05:00 PM-06:15 PM	01/10-05/13	KOPIKO 103	TBA
-------	---	---------	-------------------------------	----	-------------------	-------------	------------	-----

34107	3	ICS 101	Tools for the Information Age	TBA		01/10-05/13	WWW	B Talley
-------	---	---------	-------------------------------	-----	--	-------------	-----	----------

Comment: This ICS 101 class section (CRN 34107) is conducted on the Internet. This class section has a 16 week schedule and is not self-paced. As soon as you register for this class, please contact the instructor via e-mail at (talley@hawaii.edu) for additional information. Satisfies UHM CBA computer competency requirements.

34108	3	ICS 101	Tools for the Information Age	TBA		01/10-05/13	WWW	B Talley
-------	---	---------	-------------------------------	-----	--	-------------	-----	----------

Comment: This ICS 101 class section (CRN 34108) is conducted on the Internet. This class section has a 16 week schedule and is not self-paced. As soon as you register for this class, please contact the instructor via e-mail at (talley@hawaii.edu) for additional information. Satisfies UHM CBA computer competency requirements.

CRN	CR	Subj/No	Title	Days	Times	Dates	Room	Instructor
ICS 102 The Internet (3)								
3 hours lecture per week								
Prerequisite(s): ITS 101, ITS 102 or ICS 101; qualification for ENG 100; qualification for MATH 25								
Recommended Preparation: Keyboarding Experience								
34109	3	ICS 102	The Internet	TR	12:15 PM-01:30 PM	01/10-05/13	KOPIKO 103	K Yokota
ICS 111 Introduction to Computer Science I (3) (formerly KCC AA/NS3) and KCC AS/NS								
3 hours lecture per week								
Prerequisite(s): Qualification for ENG 100 or ESL 100; qualification for MATH 135; ICS 101 or consent of instructor								
33026	3	ICS 111	Intro to Computer Science I	TR	09:15 AM-10:30 AM	01/10-05/13	KOPIKO 104	N Dwyer
33027	3	ICS 111	Intro to Computer Science I	MW	01:45 PM-03:00 PM	01/10-05/13	KOPIKO 104	M Sasaki
ICS 141 Discrete Mathematics for Computer Science I (3) KCC AA/FS								
3 hours lecture per week								
Prerequisite(s): Credit or concurrent enrollment in ICS 111; credit or concurrent enrollment in MATH 205								
33028	3	ICS 141	Discrete Math for Comp Sci I	MW	03:15 PM-04:30 PM	01/10-05/13	KOPIKO 104	N Dwyer
ICS 211 Introduction to Computer Science II (3) (formerly KCC AA/NS3)								
3 hours lecture per week								
Prerequisite(s): ICS 111; credit or concurrent enrollment in ICS 141								
33029	3	ICS 211	Intro to Computer Science II	MW	05:00 PM-06:15 PM	01/10-05/13	KOPIKO 104	N Dwyer

INTERDISCIPLINARY STUDIES (IS)

IS 107 Student Success (1)

1.5 hours lecture per week for 10 weeks

Prerequisite(s): Qualification for ENG 100 and MATH 24.

34028	1	IS 107	Student Success	T	12:15 PM-01:30 PM	01/11-03/19	ILIMA 202B	J Kunimoto
		Comment:	Special Dates: January 11 - March 19, 2005					

INTERPRETATION AND TRANSLATION (IT)

IT 111 ASL/English Comparative Linguistics (2)

4 hours lecture per week for eight weeks

Prerequisite(s): ENG 100; ASL 202 or equivalent; IT 102; or instructor's consent

Recommended Preparation: LING 102

Comment: This is an 8-week, modular course.

34182	2	IT 111	ASL/EnglishCompLinguistics	TR	07:00 PM-09:45 PM	01/13-03/03	NAIO 206	J Fried
		Comment:	This IT 111 class section (CRN 34182) has both a HITS classroom and an Internet component.					

CRN	CR	Subj/No	Title	Days	Times	Dates	Room	Instructor
			Students are required to a) meet once per week via HITS and b) complete Internet learning activities. To be successful in this class, students must 1) have full regular access to a computer and the Internet; 2) have basic computer skills (opening, saving, renaming files; 3) be familiar with Microsoft Word; 4) have experience navigating the World Wide Web and downloading files; 5) have an e-mail address and know how to attach files to an e-mail message. You must contact the instructor via e-mail (jfried@hawaii.edu) on the same day that you register for the class. An additional prerequisite for IT 111 is ENG 100. The HITS classroom at Kapi'olani Community College is Naio 206. Any students on the island of O'ahu are welcome to attend the broadcast from Naio 206. Special dates: 13-JAN-05 03-MAR-05					

IT 112 ASL/English Translation Techniques (2)

4 hours lecture per week for eight weeks

Prerequisite(s): ENG 100; ASL 202 or equivalent; IT 111; or instructor's consent

Comment: This is an 8-week, modular course.

34183	2	IT 112	ASL/English Trans Techniques	TR	07:00 PM-09:45 PM	03/10-05/05	NAIO 206	J Fried
		Comment:	This IT 112 class section (CRN 34183) has both a HITS classroom and an Internet component. Students are required to a) meet once per week via HITS and b) complete Internet learning activities. To be successful in this class, students must 1) have full regular access to a computer and the Internet; 2) have basic computer skills (opening, saving, renaming files); 3) be familiar with Microsoft Word; 4) have experience navigating th World Wide Web and downloading files; 5) have an e-mail address and know how to attach files to an e-mail message. You must contact the instructor via e-mail (jfried@hawaii.edu) on the same day that you register for the class. An additional prerequisite for IT 112 is ENG 100. The HITS classroom at Kapi'olani Community College is Naio 206. Any students on the island of O'ahu are welcome to attend the broadcast from Naio 206. Special dates: 10-MAR-05 05-MAY-05					

IT 211 Transliteration (2)

4 hours lecture per week for eight weeks

Prerequisite(s): ENG 100; ASL 202 or equivalent; IT 202; or instructor's consent

Comment: This is an 8-week, modular course.

34184	2	IT 211	Transliteration	TR	07:00 PM-09:45 PM	01/13-03/03	MOKIHA 102	S Kroe-Unabia
		Comment:	Special dates: 13-JAN-05 03-MAR-05					

IT 212 Interpreters at Work (2)

4 hours lecture per week for eight weeks

Prerequisite(s): ENG 100; ASL 202 or equivalent; IT 211; or instructor's consent

Comment: This is an 8-week, modular course.

34185	2	IT 212	Interpreters at Work	TR	07:00 PM-09:45 PM	03/10-05/05	MOKIHA 102	S Kroe-Unabia
		Comment:	Special dates: 10-MAR-05 05-MAY-05					

CRN	CR	Subj/No	Title	Days	Times	Dates	Room	Instructor
INFORMATION TECHNOLOGY (ITS)								
ITS 102 Information Technology Tools for Business (3)								
3 hours lecture per week								
Prerequisite(s): IT Skills Placement Test; a grade of "C" or higher in ICS 100 or equivalent; credit or concurrent enrollment in ENG 22 or qualification for ENG 100 or ENG 160; credit or concurrent enrollment in MATH 25 or qualification for MATH 103 or higher.								
33030	3	ITS 102	Info Tech Tools for Business	TR	01:45 PM-03:00 PM	01/10-05/13	KOPIKO 104	S Singer
ITS 103 Introduction to the Programming Process (3)								
3 hours lecture per week								
Prerequisite(s): Credit or concurrent enrollment in ITS 102 or ICS 101; credit or concurrent enrollment in ENG 22 or qualification for ENG 100 or ENG 160; and credit or concurrent enrollment in MATH 25 or qualification for MATH 103 or higher								
33032	3	ITS 103	Intro to Programming Process	TR	09:15 AM-10:30 AM	01/10-05/13	KOPIKO 103	S Lai
33033	3	ITS 103	Intro to Programming Process	MW	06:25 PM-07:40 PM	01/10-05/13	KOPIKO 104	B Talley
ITS 104 Small Business Networking (3)								
3 hours lecture per week								
Prerequisite(s): ITS 102 or ICS 101; ITS103 or EBUS101								
Comment: This course may require hardware/software supplies for hands-on activities up to \$50.00.								
33413	3	ITS 104	Small Business Networking	TR	12:15 PM-01:30 PM	01/10-05/13	KOPIKO 104	B Yamashita
33813	3	ITS 104	Small Business Networking	TR	05:00 PM-06:15 PM	01/10-05/13	KOPIKO 104	B Yamashita
ITS 113 Introduction to SQL and Database Design (3)								
3 hours lecture per week								
Prerequisite(s): ITS 102 or ICS 101; ITS 103 or EBUS 101								
33414	3	ITS 113	Intro to SQL & Database Design	MW	06:25 PM-07:40 PM	01/10-05/13	KOPIKO 103	K Yokota
ITS 118 Visual Basic for Business Applications (3)								
3 hours lecture per week								
Prerequisite(s): ITS 102; ITS 103; MATH 25 or qualification for MATH 103 or higher level math; ENG 22 or qualification for ENG 100 or ENG 160								
33415	3	ITS 118	Visual Basic for Business Apps	TR	10:45 AM-12:00 PM	01/10-05/13	KOPIKO 103	S Lai
ITS 151 Applied Database Programming Using Visual Basic (3)								
3 hours lecture per week								
Prerequisite(s): ITS 113; ITS 118; BUS 100; ENG 160; EBUS 220; ACC 101 or ACC 201								
33034	3	ITS 151	Applied Database Prog using VB	MW	03:15 PM-04:30 PM	01/10-05/13	KOPIKO 103	M Sasaki

CRN	CR	Subj/No	Title	Days	Times	Dates	Room	Instructor
ITS 155 COBOL (3)								
3 hours lecture per week								
Prerequisite(s): ITS 102; ITS 103								
33416	3	ITS 155	COBOL	MW	10:45 AM-12:00 PM	01/10-05/13	KOPIKO 104	S Lai
ITS 157 Web Site Development (3)								
3 hours lecture per week								
Prerequisite(s): ENG 160; ITS 118; ITS 104; ITS 113; EBUS 220; BUS 100; ACC 101 or ACC 201								
33035	3	ITS 157	Web Site Development	MW	01:45 PM-03:00 PM	01/10-05/13	KOPIKO 103	S Singer
ITS 220E Business PC system maintenance/support and OS installation (3)								
3 hours lecture per week								
Prerequisite(s): ITS 104								
Comment: Hardware/software supplies for hands-on activities may cost up to \$50.00.								
33664	3	ITS 220E	BUS PC maintenance/support/OS	TR	03:15 PM-04:30 PM	01/10-05/13	KOPIKO 104	B Yamashita
ITS 221K Topics in System Development - Project Management (3)								
3 hours lecture per week								
Prerequisite(s): Consent of department chair or program coordinator								
33817	3	ITS 221K	Project Management	TR	12:15 PM-01:30 PM	01/10-05/13	KOPIKO 202	B Talley
ITS 221O Game Programming I (3)								
3 hours lecture per week								
Prerequisite(s): EE 160, ITS 221D or ICS 212 or consent of instructor								
ITS 221O develops the skills necessary for producing interactive multimedia software in a collaborative environment.								
Students will examine the various technical aspects of multimedia and interactive software, and gain an understanding of project management, and team dynamics. Students will be led through a series of hands-on tasks using modern production-level software and hardware platforms.								
By the end of the course, the student will be expected to produce a mid-sized multimedia application, that can be used by the student as a portfolio project.								
34110	3	ITS 221O	Game Programming I	TR	10:45 AM-01:30 PM	01/10-05/13	KOPIKO 202	N Dwyer

JOURNALISM (JOUR)

JOUR 150 Press and Society (3) KCC AA/DS (formerly AA/SS) and KCC AS/SS

3 hours lecture per week

Prerequisite(s): Qualification for ENG 100, ENG 160 or ESL 100

33131 3 JOUR 150 WI-Press and Society MW 09:15 AM-10:30 AM 01/10-05/13 LAMA 118 D McDunn

Comment: This JOUR 150 class section(CRN 33131) is Writing-Intensive. Additional WI prerequisites are ENG 100, ENG 160 or ESL 100 with a grade of "C" or higher.

CRN	CR	Subj/No	Title	Days	Times	Dates	Room	Instructor
-----	----	---------	-------	------	-------	-------	------	------------

JOUR 205 Newswriting (3) KCC AA/DL

3 hours lecture per week

Prerequisite(s): A grade of "B" or higher in ENG 100, or consent of instructor.

33667	3	JOUR 205	WI-Newswriting	TR	10:45 AM-12:00 PM	01/10-05/13	LAMA 118	D McDunn
-------	---	----------	----------------	----	-------------------	-------------	----------	----------

Comment: This JOUR 205 class section (CRN 33667) is Writing-Intensive, computer-assisted, and meets in a computer lab. Beginning typing skills are required. Additional WI prerequisites are ENG 100, ENG 160, ESL 100 with a grade of "B" or higher.

JOUR 285B News and Magazine Production - Graphic Skills for Print (1-3)

One credit: 2 hours lecture/lab per week or 4 hours lecture/lab for (8 weeks)

Two credits: 4 hours lecture/lab per week

Three credits: 6 hours lecture/lab per week

Alternate schedules may be arranged with instructor

Prerequisite(s): Qualification for ENG 100, ENG 160 or ESL 100, or instructor consent

Comment: May be repeated two times for credit. The maximum number of credits for JOUR 285 (any combination of alpha suffixes) is 9 credits.

33132	1	JOUR 285B	News&Mag-Print Graphic Skills	MWF	10:45 AM-12:00 PM	01/10-05/13	LAMA 118	D McDunn
-------	---	-----------	-------------------------------	-----	-------------------	-------------	----------	----------

JOUR 285D News and Magazine Production - Writing and Editing (1-3)

One credit: 2 hours lecture/lab per week or 4 hours lecture/lab for (8 weeks)

Two credits: 4 hours lecture/lab per week

Three credits: 6 hours lecture/lab per week

Alternate schedules may be arranged with instructor

Prerequisite(s): Qualification for ENG 100, ENG 160 or ESL 100, or instructor consent

Comment: May be repeated two times for credit. The maximum number of credits for JOUR 285 (any combination of alpha suffixes) is 9 credits.

33666	1	JOUR 285D	News&Mag Prod-Writing&Editing	MWF	10:45 AM-12:00 PM	01/10-05/13	LAMA 118	D McDunn
-------	---	-----------	-------------------------------	-----	-------------------	-------------	----------	----------

JAPANESE (JPNS)

JPNS 101 Elementary Japanese I (4) KCC AA/HSL (formerly AA/FL)

3 hours lecture, 2 hours lab per week

33317	4	JPNS 101	Elementary Japanese I	MTWR	08:00 AM-08:55 AM	01/10-05/13	OLAPA 105	Hackler
33318	4	JPNS 101	Elementary Japanese I	MTWR	09:00 AM-09:55 AM	01/10-05/13	OLAPA 105	Y Kataoka
33319	4	JPNS 101	Elementary Japanese I	MTWR	10:00 AM-10:55 AM	01/10-05/13	OLAPA 105	Y Kataoka
33320	4	JPNS 101	Elementary Japanese I	MW	11:00 AM-11:55 AM	01/10-05/13	OLAPA 105	S Shinagawa
33321	4	JPNS 101	Elementary Japanese I	MTWR	01:00 PM-01:55 PM	01/10-05/13	OLAPA 204	Hackler
33322	4	JPNS 101	Elementary Japanese I	MTWR	02:00 PM-02:55 PM	01/10-05/13	OLAPA 105	L Kobuke
33323	4	JPNS 101	Elementary Japanese I	MTWR	03:00 PM-03:55 PM	01/10-05/13	OLAPA 105	L Kobuke
33439	4	JPNS 101	Elementary Japanese I	MWR	05:00 PM-06:15 PM	01/10-05/13	OLAPA 204	TBA
33668	4	JPNS 101	Elementary Japanese I	TWRF	12:00 PM-12:55 PM	01/10-05/13	OLAPA 204	Hackler

CRN	CR	Subj/No	Title	Days	Times	Dates	Room	Instructor
JPNS 102 Elementary Japanese II (4) KCC AA/HSL (formerly AA/FL)								
3 hours lecture, 2 hours lab per week								
Prerequisite(s): A grade of "C" or higher in JPNS 101, or satisfactory score on language placement test, or instructor consent.								
33324	4	JPNS 102	Elementary Japanese II	MTWR	08:00 AM-08:55 AM	01/10-05/13	OLAPA 204	Y Uchida
33325	4	JPNS 102	Elementary Japanese II	MTWR	09:00 AM-09:55 AM	01/10-05/13	OLAPA 204	T Kondo
33326	4	JPNS 102	Elementary Japanese II	TWRF	12:00 PM-12:55 PM	01/10-05/13	OLAPA 105	Y Uchida
33327	4	JPNS 102	Elementary Japanese II	MTWR	01:00 PM-01:55 PM	01/10-05/13	OLAPA 106	Y Kataoka
33440	4	JPNS 102	Elementary Japanese II	TR	11:00 AM-11:55 AM	01/10-05/13	OLAPA 105	S Shinagawa
33529	4	JPNS 102	Elementary Japanese II	MWR	05:00 PM-06:15 PM	01/10-05/13	OLAPA 106	L Kobuke
33530	4	JPNS 102	Elementary Japanese II	MTWR	02:00 PM-02:55 PM	01/10-05/13	OLAPA 211	U Nagai

JPNS 131 Japanese Conversation and Culture I/Business and Tourism Industry (4) KCC AA/DH

5 hours lecture, 5 hours independent practice or lab per week

33328	4	JPNS 131	Jpns Conv & Cul I/Bus Tour Ind	TWRF	12:00 PM-12:55 PM	01/10-05/13	OLAPA 106	L Fujikawa
-------	---	----------	--------------------------------	------	-------------------	-------------	-----------	------------

JPNS 201 Intermediate Japanese I (4) KCC AA/HSL (formerly AA/FL)

3 hours lecture, 2 hours lab per week

Prerequisite(s): A grade of "C" or higher in JPNS 102, or satisfactory score on language placement test, or instructor's consent.

33329	4	JPNS 201	Intermediate Japanese I	MTWR	10:00 AM-10:55 AM	01/10-05/13	OLAPA 204	T Kondo
33330	4	JPNS 201	Intermediate Japanese I	MTWR	01:00 PM-01:55 PM	01/10-05/13	OLAPA 105	S Shinagawa
33331	4	JPNS 201	Intermediate Japanese I	MWR	06:25 PM-07:40 PM	01/10-05/13	OLAPA 106	U Nagai

JPNS 202 Intermediate Japanese II (4) KCC AA/HSL (formerly AA/FL)

3 hours lecture, 2 hours lab per week

Prerequisite(s): A grade of "C" or higher in JPNS 201, or satisfactory score on language placement test, or instructor's consent.

33332	4	JPNS 202	Intermediate Japanese II	MTWR	10:00 AM-10:55 AM	01/10-05/13	OLAPA 211	Hackler
33333	4	JPNS 202	Intermediate Japanese II	MTWR	02:00 PM-02:55 PM	01/10-05/13	OLAPA 204	Y Uchida
33441	4	JPNS 202	Intermediate Japanese II	MWR	05:00 PM-06:15 PM	01/10-05/13	OLAPA 105	U Nagai
34187	4	JPNS 298	JPNS: Learning in Application F	F	09:00 AM-11:45 AM	01/10-05/13	OLAPA 105	L Fujikawa
		Comment:	This JPNS 298 class section (CRN 34187) has special prerequisites. Students must be native speakers of Japanese or have completed Japanese 202 with a grade of "C" or higher or have an equivalent proficiency level in Japanese. For additional information, please contact the instructor (lindaf@hawaii.edu) via e-mail.					
34188	4	JPNS 298	JPNS: Learning in Application F	F	01:00 PM-03:45 PM	01/10-05/13	OLAPA 105	L Fujikawa
		Comment:	This JPNS 298 class section (CRN 34188) has special prerequisites. Students must be native speakers of Japanese or have completed Japanese 202 with a grade of "C" or higher or have an equivalent proficiency level in Japanese. For additional information, please contact the instructor (lindaf@hawaii.edu) via e-mail.					

CRN	CR	Subj/No	Title	Days	Times	Dates	Room	Instructor
-----	----	---------	-------	------	-------	-------	------	------------

KOREAN (KOR)

KOR 102 Elementary Korean II (4) KCC AA/HSL (formerly AA/FL)

3 hours lecture, 2 hours lab per week

Prerequisite(s): A grade of "C" or higher in KOR 101, or satisfactory score on KCC language placement test or instructor consent.

Comment: Spring semester only.

33531	4	KOR 102	Elementary Korean II	MTWR	10:00 AM-10:55 AM	01/10-05/13	OLAPA 106	S Yuen
33766	4	KOR 102	Elementary Korean II	MTWR	02:00 PM-02:55 PM	01/10-05/13	OLAPA 106	S Yuen

KOR 111 Elementary Conversational Korean I (3)

3 hours lecture per week

33767	3	KOR 111	Elem Conversational Korean I	MWF	12:05 PM-01:20 PM	01/10-05/13	OLAPA 212	S Yuen
-------	---	---------	------------------------------	-----	-------------------	-------------	-----------	--------

KOR 202 Intermediate Korean II (4) KCC AA/HSL (formerly AA/FL)

3 hours lecture, 2 hours lab per week

Prerequisite(s): A grade of "C" or higher in KOR 201, or satisfactory score on KCC language placement test.

Comment: Spring semester only.

33532	4	KOR 202	Intermediate Korean II	MTWR	11:00 AM-11:55 AM	01/10-05/13	OLAPA 106	S Yuen
-------	---	---------	------------------------	------	-------------------	-------------	-----------	--------

LANGUAGES AND LITERATURE OF EUROPE & THE AMERICAS (LLEA)

LLEA 239 Introduction to French Literature and Film in Translation (3) KCC AA/DL (formerly AA/AH3)

3 hours lecture per week

Recommended Preparation: Credit in or qualification for ENG 100, ENG 160 or ESL 100.

Comment: Formerly LLEA 270

33768	3	LLEA 239	WI-Intro to French Lit/Film	TR	12:10 PM-01:25 PM	01/10-05/13	OLAPA 212	R Arnold
-------	---	----------	-----------------------------	----	-------------------	-------------	-----------	----------

Comment: This LLEA 239 class section(CRN 33768) is Writing-Intensive. Additional WI prerequisites are ENG 100, ENG 160, or ESL 100 with a grade of "C" or higher.

LAW (LAW)

LAW 102 Legal Research (3)

3 hours lecture per week

Prerequisite(s): Acceptance into a Legal Education program.

Recommended Preparation: Credit in or qualification for ENG 100 or ENG 160

33471	3	LAW 102	Legal Research	T	06:00 PM-09:00 PM	01/10-05/13	LAW 5	B Carroll
-------	---	---------	----------------	---	-------------------	-------------	-------	-----------

Major Restriction: Paralegal Legal Secretary

Comment: This LAW 102 class section (CRN 33471) is conducted at the UHM Richardson School of Law.

<u>CRN</u>	<u>CR</u>	<u>Subj/No</u>	<u>Title</u>	<u>Days</u>	<u>Times</u>	<u>Dates</u>	<u>Room</u>	<u>Instructor</u>
LAW 111 Litigation (3)								
3 hours lecture per week								
Recommended Preparation: Credit in or qualification for ENG 100 or ENG 160								
33475	3	LAW 111	Litigation	R	06:00 PM-09:00 PM	01/10-05/13	LAW 4	J Hershey
Comment: This LAW 111 class section (CRN 33475) is conducted at the UHM Richardson School of Law.								
LAW 121 Law of Business Organizations (3)								
3 hours lecture per week								
Recommended Preparation: Credit in or qualification for ENG 100 or ENG 160								
33709	3	LAW 121	Law of Business Organizations	T	06:00 PM-09:00 PM	01/10-05/13	LAW 4	R Lerud
Comment: This LAW 121 class section (CRN 33709) is conducted at the UHM Richardson School of Law.								
LAW 136 Tort and Insurance Law (3)								
3 hours lecture per week								
Recommended Preparation: Credit in or qualification for ENG 100 or ENG 160								
33710	3	LAW 136	Tort and Insurance Law	W	06:00 PM-09:00 PM	01/10-05/13	LAW 2	G Markham
Comment: This LAW 136 class section (CRN 33710) is conducted at the UHM Richardson School of Law.								
LAW 140 Family Law (3)								
3 hours lecture per week								
Recommended Preparation: Credit in or qualification for ENG 100 or ENG 160								
33500	3	LAW 140	Family Law	M	06:00 PM-09:00 PM	01/10-05/13	LAW 3	R Zeason
Comment: This LAW 140 class section (CRN 33500) is conducted at the UHM Richardson School of Law.								
LAW 171 Consumer Law (3)								
3 hours lecture per week								
Recommended Preparation: Credit in or qualification for ENG 100 or ENG 160								
33955	3	LAW 171	Consumer Law	W	06:00 PM-09:00 PM	01/10-05/13	LAW 5	E Kimoto
Comment: This LAW 171 class section (CRN 33955) is conducted at the UHM Richardson School of Law.								
LAW 193P Cooperative Paralegal Education (3)								
1 hour lecture and 9 hours cooperative work experience per week								
Prerequisite(s): Paralegal program major; LAW 101; LAW 102								
Recommended Preparation: Credit in or qualification for ENG 100 or ENG 160; LAW 146.								
It is highly recommended that the student be in the last semester of the Paralegal degree program.								
33712	3	LAW 193P	Cooperative Paralegal Ed	R	05:00 PM-05:55 PM	01/10-05/13	LAW 5	N Seamon
Major Restriction: Paralegal								
Comment: This LAW 193P class section (CRN 33712) is conducted at the UHM Richardson School of Law.								

CRN	CR	Subj/No	Title	Days	Times	Dates	Room	Instructor
-----	----	---------	-------	------	-------	-------	------	------------

LAW 193S Cooperative Legal Secretary Education (3)

1 hour lecture and 9 hours cooperative work experience per week

Prerequisite(s): Legal Secretary program major

Recommended Preparation: Credit in or qualification for ENG 100 or ENG 160. It is highly recommended that the student be in the last semester of the Legal Secretary certificate of completion program.

33713	3	LAW 193S	Cooperative Legal Secretary Ed R		05:00 PM-05:55 PM	01/10-05/13	LAW 5	N Seamon
-------	---	----------	----------------------------------	--	-------------------	-------------	-------	----------

Major Restriction: Legal Secretary

Comment: This LAW 193S class section (CRN 33713) is conducted at the UHM Richardson School of Law.

LAW 201 Law Office Management (3)

3 hours lecture per week

Recommended Preparation: Credit in or qualification for ENG 100 or ENG 160.

33503	3	LAW 201	Law Office Management	R	06:00 PM-09:00 PM	01/10-05/13	LAW 5	N Seamon
-------	---	---------	-----------------------	---	-------------------	-------------	-------	----------

Comment: This LAW 201 class section (CRN 33503) is conducted at the UHM Richardson School of Law.

LAW 202 Legal Interviewing, Negotiating and Advocacy (3)

3 hours lecture per week

Recommended Preparation: Credit in or qualification for ENG 100 or ENG 160.

33504	3	LAW 202	Legal Interview, Nego & Advo	M	06:00 PM-09:00 PM	01/10-05/13	LAW 2	R LeClair
-------	---	---------	------------------------------	---	-------------------	-------------	-------	-----------

Comment: This LAW 202 class section (CRN 33504) is conducted at the UHM Richardson School of Law.

LAW 203 Legal Writing (3)

3 hours lecture per week

Prerequisite(s): Acceptance into a Legal Education program; LAW 102

Recommended Preparation: Credit in or qualification for ENG 100 or ENG 160

33476	3	LAW 203	Legal Writing	T	06:00 PM-09:00 PM	01/10-05/13	LAW 1	M Vincent
-------	---	---------	---------------	---	-------------------	-------------	-------	-----------

Major Restriction: Paralegal Legal Secretary

Comment: This LAW 203 class section (CRN 33476) is conducted at the UHM Richardson School of Law.

LAW 250B Advanced Civil Investigation (3)

3 hours lecture per week

Prerequisite(s): Acceptance into a Legal Education program; LAW 104

Recommended Preparation: LAW 102; LAW 203; credit in or qualification for ENG 100 or ENG 160

33954	3	LAW 250B	Advanced Civil Investigation	M	06:00 PM-09:00 PM	01/10-05/13	LAW 5	N Seamon
-------	---	----------	------------------------------	---	-------------------	-------------	-------	----------

Major Restriction: Paralegal Legal Secretary

Comment: This LAW 250B class section (CRN 33954) is conducted at the UHM Richardson School of Law.

CRN	CR	Subj/No	Title	Days	Times	Dates	Room	Instructor
LAW 250C Advanced Litigation (3)								
3 hours lecture per week								
Prerequisite(s): Acceptance into a Legal Education program; LAW 111								
Recommended Preparation: LAW 102; LAW 203; credit in or qualification for ENG 100 or ENG 160								
33956	3	LAW 250C	Advanced Litigation	S	09:00 AM-12:00 PM	01/10-05/13	LAW 5	B Carroll
Major Restriction: Paralegal Legal Secretary								
Comment: This LAW 250C class section (CRN 33956) is conducted at the UHM Richardson School of Law.								

LAW 250F Advanced Real Property Law (3)

3 hours lecture per week

Prerequisite(s): Acceptance into a Legal Education program; LAW 131

Recommended Preparation: LAW 102; LAW 203; credit in or qualification for ENG 100 or ENG 160

33957	3	LAW 250F	Advanced Real Property Law	T	06:00 PM-09:00 PM	01/10-05/13	LAW 3	H Chu
-------	---	----------	----------------------------	---	-------------------	-------------	-------	-------

Major Restriction: Paralegal Legal Secretary

Comment: This LAW 250F class section (CRN 33957) is conducted at the UHM Richardson School of Law.

LEARNING COMMUNITIES for SPRING 2005

What is a learning community?

A learning community is two or more classes linked together with the same students in each class.

Why take learning community classes?

If you join a learning community, you will see how knowledge is an interconnected web of understanding rather than just a collection of separate categories.

How is joining a learning community different from taking regular classes?

You will experience two subjects as one, therefore making your level of comprehension deeper. Also, you will become closer to your classmates than in a regular class, making learning together easier and increasing your sense of belonging to a community of learners.

Learning communities are at the front of the new wave of 21st century education. Why don't you try one? Ride the wave of interconnected education and make some new friends along the way!

You must register for both/all of the classes in the learning community. There are separate grades for each class, but students cannot withdraw from just one of the classes. They come as an inseparable set.

CRN	CR	Subj/No	Title	Days	Times	Dates	Room	Instructor
-----	----	---------	-------	------	-------	-------	------	------------

Time Traveling: Hooking Up through Art and Writing

33947	3	ART 101	Introduction to Visual Arts	MW	10:45 AM-12:00 PM	01/10-05/13	ILIMA 202C	C Souza
-------	---	---------	-----------------------------	----	-------------------	-------------	------------	---------

Co-requisite: ENG 22

Comment: This ART 101 class section (CRN 33947) is part of the "Time Traveling: Hooking Up through Art and Writing" learning community. Students who enroll in ART 101(CRN 33947) must also enroll in ENG 22 (CRN 33946). Students who drop ART 101 (CRN 33947) must also drop ENG 22 (CRN 33946). For additional information, please contact Leigh Dooley (ldooley@hawaii.edu, 734-9703).

33946	3	ENG 22	Beginning Composition	MW	09:15 AM-10:30 AM	01/10-05/13	ILIMA 202B	M Calfee
-------	---	--------	-----------------------	----	-------------------	-------------	------------	----------

Co-requisite: ART 101

Comment: This ENG 22 class section (CRN 33946) is part of the "Time Traveling: Hooking Up through Art and Writing" learning community. "Every work of art is a child of its time"-Kandinsky. Use writing to explore the connections between works of art and the worlds in which they were created. Students who enroll in (CRN 33946) must also enroll in ART 101 (CRN 33947). Students who drop ENG 22 (CRN 33946) must also drop ART 101 (CRN 33947). For additional information please contact Jane Calfee (calfee@hawaii.edu, 734-9180).

Making It: Reading and Writing as a Cultural Acclimation to College

33942	3	ENG 21	Developmental Reading	MW	08:00 AM-10:15 AM	01/10-05/13	ILIAHI 231F	M Hara
-------	---	--------	-----------------------	----	-------------------	-------------	-------------	--------

Co-requisite: ENG 22

Comment: This ENG 21 class section (CRN 33942) is part of the "Making It: Reading and Writing as a Cultural Acclimation to College" learning community. This learning community covers vocabulary and reading skills, college writing and research, and analysis of texts (including films). Students who enroll in ENG 21 (CRN 33942) must also enroll in ENG 22 (CRN 33943). Students who drop ENG 21 (CRN 33942) must also drop ENG 22 (CRN 33943). For additional information please contact Mavis Hara (mavish@hawaii.edu, 734-9317).

33943	3	ENG 22	Beginning Composition	MW	10:30 AM-11:45 AM	01/10-05/13	ILIAHI 231F	K Hiser
-------	---	--------	-----------------------	----	-------------------	-------------	-------------	---------

Co-requisite: ENG 21

Comment: This ENG 22 class section (CRN 33943) is part of the: "Making It: Reading and Writing as a Cultural Acclimation to College" learning community. This learning community covers vocabulary and reading skills, college writing and research, and analysis of texts (including films). Students who enroll in ENG 22 (CRN 33943) must also enroll in ENG 21 (CRN 33942). Students who drop ENG 22 (CRN 33943) must also drop ENG 21 (CRN 33942). For additional information please contact Krista Hiser (hiser@hawaii.edu, 734-9464).

Ultimate Reality Show: Reading, Writing, and Me

33944	3	ENG 21	Developmental Reading	TR	08:00 AM-10:15 AM	01/10-05/13	KALIA 104	D Ida
-------	---	--------	-----------------------	----	-------------------	-------------	-----------	-------

Co-requisite: ENG 22

Comment: This ENG 21 class section (CRN 33944) is part of the "Ultimate Reality Show: Reading, Writing, and Me" learning community. Join fellow classmates to learn strategies to become a winner in the Ultimate Reality show. Find out more about yourself as you strengthen your reading, writing and

CRN	CR	Subj/No	Title	Days	Times	Dates	Room	Instructor
			study skills. The instructors are ready to help you through challenges of this new course. Don't miss out on this learning opportunity and earn credit for both ENG 21 and ENG 22 in just one semester. Students who enroll in ENG 21 (CRN 33944) must also enroll in ENG 22 (CRN 33945) . Students who drop ENG 21 (CRN 33944) must also drop ENG 22 (CRN 33945).					
33945	3	ENG 22	Beginning Composition	TR	10:30 AM-11:45 AM	01/10-05/13	KALIA 104	K Chang
		Co-requisite:	ENG 21					
		Comment:	This ENG 22 class section (CRN 33945) is part of "The Ultimate Reality Show: Reading, Writing, and Me" learning community. Join fellow classmates to learn strategies to become a winner in the The Ultimate Reality show. Find out more about yourself as you strenghten your reading,writing, and study skills. The instructors are ready to help you through the challenges of this new course. Don't miss out on this learning opportunity and earn credit for both ENG 21 and ENG 22 in just one semester. Students who enroll in ENG 22 (CRN 33945) must also enroll in ENG 21 (CRN 33944). Students who drop ENG 22 (CRN 33945) must also drop ENG 21 (CRN 33944).					

Get What You Want: Making Your Point with Words and Numbers

33948	3	ENG 22	Beginning Composition	TR	09:15 AM-10:30 AM	01/10-05/13	ILIAHI 210	R Negretti Holland
		Co-requisite:	MATH 24					
		Comment:	This ENG 22 class section (CRN 33948) is part of the "Get What You Want: Making Your Point with Words and Numbers" learning community. Join this learning community to discover the power of writing and mathematics. Students who enroll in ENG 22 (CRN 33948) must also enroll in MATH 24 (CRN 33949). Students who drop ENG 22 (CRN 33948) must also drop MATH 24 (CRN 33949). For additional information, please contact Raffaella Negretti Holland (rnegrett@hawaii.edu, 734-9352).					
33949	3	MATH 24	Elementary Algebra I	TR	10:45 AM-12:00 PM	01/10-05/13	ILIAHI 210	M Alexander
		Co-requisite:	ENG 22					
		Comment:	This MATH 24 class section (CRN 33949) is part of the "Get What You Want: Making Your Point with Words and Numbers" learning community. Join this learning community to discover the power of writing and mathematics. Students who enroll in MATH 24 (CRN 33949) must also enroll in ENG 22 (CRN 33948). Students who drop MATH 24 (CRN 33949) must also drop ENG 22 (CRN 33948). For additional information, please contact Mark Alexander (markalex@hawaii.edu, 734-9417).					

Let's Talk Story: Folklore, Jokelore, and Urban Legend

34041	3	ENG 22	Beginning Composition	TR	09:15 AM-10:30 AM	01/10-05/13	ILIMA 202B	K Korey-Smith
		Co-requisite:	ICS 100BC					
		Comment:	This ENG 22 class section (CRN 34041) is part of the "Let's Talk Story: Folklore, Jokelore, and Urban Legend" learning community. Students enrolled in ENG 22 (CRN 34041) must also enroll in ICS 100BC (CRN 34042). Students who drop ENG 22 (CRN 34041) must also drop ICS 100BC (CRN 34042). For additional information please contact Kristine Korey-Smith (ksmith@hawaii.edu, 734-9338).					
34042	2	ICS 100BC	IntroWindowsWebWord&Powerpoint	TR	10:45 AM-11:35 AM	01/10-05/13	KOPIKO 104	M Sasaki
		Co-requisite:	ENG 22					
		Comment:	This ICS 100BC class section (CRN 34042) is part of the "Explorations of Urban Legends: Communicating Through Writing and the Web" learning community. Students enrolled in ICS 100BC (CRN					

CRN	CR	Subj/No	Title	Days	Times	Dates	Room	Instructor
			34042) must also enroll in ENG 22 (CRN 34041). Students who drop ICS 100BC (CRN 34042) must also drop ENG 22 (CRN 34041). For additional information, please contact Mary Sasaki (sasaki@hawaii.edu, 734-9013).					

Holomua ACE cluster

34085	3	ENG 22	Beginning Composition	TR	12:15 PM-01:30 PM	01/10-05/13	ILIAHI 210	M Calfee
			Co-requisite:	MATH 24				
			Comment:	This ENG 22 class section (CRN 34085) is part of the Holomua ACE cluster. Students enrolled in ENG 22 (CRN 34085) must also enroll in MATH 24 (CRN 34086) and attend a seminar on Tuesdays, 9:30-10:30, Room TBA. For additional information, please contact LaVache Scanlan (lavache@hawaii.edu, 734-9371).				
34086	3	MATH 24	Elementary Algebra I	T	09:30 AM-10:30 AM	01/10-05/13	ILIAHI	L Scanlan
				TR	10:45 AM-12:00 PM	01/10-05/13	ILIAHI 103	L Scanlan
			Co-requisite:	ENG 22				
			Comment:	This MATH 24 class section (CRN 34086) is part of the Holomua ACE cluster. Students enrolled in MATH 24 (CRN 34086) must also enroll in ENG 22 (CRN 34085) and attend a seminar on Tuesdays, 9:30-10:30, Rm Iliahi 231E For additional information, please contact LaVache Scanlan (lavache@hawaii.edu, 734-9371).				

Pathways in Education ACE cluster

34083	3	ENG 100	Composition I	TR	10:45 AM-12:00 PM	01/10-05/13	KALIA 109	L Kanae
			Co-requisite:	FAMR 230				
			Comment:	This ENG 100 class section (CRN 34083) is part of the Pathways in Education ACE cluster for Pre-Education majors only. Students enrolled in ENG 100 (CRN 34083) must also enroll in FAMR 230 (CRN 34084) and attend a seminar on Tuesdays, 12:15-1:15, Room TBA. For additional information, please contact Kristie Souza Malterre (kristies@hawaii.edu, 734-9247).				
34084	3	FAMR 230	Survey of Human Growth/ Devel	T	12:15 PM-01:15 PM	01/10-05/13		V Ogata
				TR	01:45 PM-03:00 PM	01/10-05/13		V Ogata
			Co-requisite:	ENG 100				
			Comment:	This FAMR 230 class section (CRN 34084) is part of the Pathways in Education ACE cluster for Pre-Education majors only. Students enrolled in FAMR 230 (CRN 34084) must also enroll in ENG 100 (CRN 34083) and attend a seminar on Tuesdays, 12:15-1:15, Room TBA. For additional information, please contact Kristie Souza Malterre (kristies@hawaii.edu, 734-9247).				

Inventing Eternity: Death, God(s), and Love

34193	3	ENG 253	WI-World Lit: Classical to1600	TR	01:45 PM-03:00 PM	01/10-05/13	KALIA 102	M Lawhorn
			Co-requisite:	REL 151				
			Comment:	This ENG 253 class section (CRN 34193) is Writing-Intensive and is part of the "Inventing Eternity: Death, God(s), and Love" learning community. Students enrolled in ENG 253 (CRN 34193) must also enroll in REL 151 (CRN 34194). Students who drop ENG 253 (34193) must also drop REL 151 (CRN 34194). Students who complete this learning community will receive six Writing-Intensive credits.				

CRN	CR	Subj/No	Title	Days	Times	Dates	Room	Instructor
			Additional WI prerequisites are ENG 100, ENG 160 or ESL 100 with a grade of "C" or higher. For more information, contact Mark Lawhorn (lawhorn@hawaii.edu, 734-9249) or Eric Denton (ericd@hawaii.edu, 734-9416).					
34194	3	REL 151	WI-Religion& MeaningofExistnce TR		12:15 PM-01:30 PM	01/10-05/13	KALIA 102	E Denton
		Co-requisite:	ENG 253					
		Comment:	This REL 151 class section (CRN 34194) is Writing-Intensive and is part of the "Inventing Eternity: Death, God(s), and Love" learning community. Students enrolled in CRN(34194) must also enroll in ENG 253 (CRN 34193). Students who drop REL 151 (CRN 34194) must also drop ENG 253 (CRN 34193). Students who complete this learning community will receive six Writing-Intensive credits. Additional WI prerequisites are ENG 100, ENG 160, or ESL 100 with a grade of "C" or higher. For more information, please contact Eric Denton (ericd@hawaii.edu, 734-9416) or Mark Lawhorn (lawhorn@hawaii.edu, 734-9249).					

International Students & Music ACE cluster

34039	7	ESOL 94S	Advanced ESOL (Spring)	MTWRF	01:50 PM-03:30 PM	01/10-05/13	ILIAHI 204	R Cole
		Co-requisite:	MUS 121C					
		Comment:	This ESOL 94S class section (CRN 34039) is part of the International Students & Music ACE cluster. Students who enroll in ESOL 94S (CRN 34039) must also enroll in MUS 121C (CRN 34040) and attend a seminar on Wednesdays, 12:15-1:15, Room TBA. For additional information, please contact Ann Ching (annching@hawaii.edu, 734-9324).					
34040	2	MUS 121C	Class Piano I	MW	10:45 AM-12:00 PM	01/10-05/13	OLONA 109	A Lum
		Co-requisite:	ESOL 94S	W	12:15 PM-01:15 PM	01/10-05/13		A Lum
		Comment:	This MUS 121C class section (CRN 34040) is part of the International Students & Music ACE cluster. Students who enroll in MUS 121C (CRN 34040) must also enroll in ESOL 94S (CRN 34039) and attend a seminar on Wednesdays, 12:15-1:15, Room TBA. For additional information, please contact Ann Ching (annching@hawaii.edu, 734-9324).					

LEARNING SKILLS (LSK)

LSK 90 Basic Intensive Preparatory Program for Deaf Students (12)

10 hours lecture, 2 hours lecture/lab, and 3 hours lab per week

Prerequisite(s): Consent of instructor; intermediate sign language skills based on interview; English evaluation.

33383	12	LSK 90	Basic Intensive Prep/Deaf Stu	MTWRF	09:00 AM-12:00 PM	01/10-05/13	MOKIHA 105	C Collier
		Special Approval:	Instructor Approval					
		Comment:	Deaf and hard-of-hearing students only. CR/NC grading only.					

CRN	CR	Subj/No	Title	Days	Times	Dates	Room	Instructor
-----	----	---------	-------	------	-------	-------	------	------------

LSK 91 Intermediate Intensive Preparatory Program for Deaf Students (12)

10 hours lecture, 2 hours lecture/lab, and 3 hours lab per week

Prerequisite(s): Consent of instructor; intermediate sign language skills based on interview;

English evaluation placement in LSK 91, or credit in LSK 90.

33384	12	LSK 91	Inter Intensive Prep/Deaf Stu	MTWRF	09:00 AM-12:00 PM	01/10-05/13	MOKIHA 105	C Collier
			Special Approval:	Instructor Approval				
			Comment:	Deaf and hard-of-hearing students only. CR/NC grading only.				

LSK 92 High Intermediate Intensive Preparatory Program for Deaf Students (12)

10 hours lecture, 2 hours lecture/lab, and 3 hours lab per week

Prerequisite(s): Consent of instructor; intermediate sign language skills based on interview;

English evaluation placement in LSK 92, or credit in LSK 91.

33385	12	LSK 92	High Inter Intensive/Deaf Stu	MTWRF	09:00 AM-12:00 PM	01/10-05/13	MOKIHA 105	C Collier
			Special Approval:	Instructor Approval				
			Comment:	Deaf and hard-of-hearing students only. CR/NC grading only.				

LSK 94 Advanced Intensive Preparatory Program for Deaf Students (12)

10 hours lecture, 2 hours lecture/lab, and 3 hours lab per week

Prerequisite(s): Consent of instructor; intermediate sign language skills based on interview;

English evaluation placement in LSK 94, or credit in LSK 92.

33386	12	LSK 94	Adv Intensive Prep/Deaf Stu	MTWRF	09:00 AM-12:00 PM	01/10-05/13	MOKIHA 105	C Collier
			Special Approval:	Instructor Approval				
			Comment:	Deaf and hard-of-hearing students only. CR/NC grading only.				

LINGUISTICS (LING)

LING 102 Introduction to the Study of Language (3) KCC AA/DH (formerly AA/AH3) and KCC AS/AH

3 hours lecture per week

Prerequisite(s): ENG 100, ENG 160 or ESL 100

Comment: Letter grade and audit only. May not be taken credit/no credit.

33133	3	LING 102	WI-Intro to Study of Language	TR	09:15 AM-10:30 AM	01/10-05/13	MOKIHA 101	S Inouye
			Comment:	This LING 102 class section (CRN 33133) is Writing-Intensive. Additional WI prerequisites are ENG 100, ENG 160, or ESL 100 with a grade of "C" or higher.				
33134	3	LING 102	WI-Intro to Study of Language	TR	12:15 PM-01:30 PM	01/10-05/13	MOKIHA 101	S Inouye
			Comment:	This LING 102 class section (CRN 33134) is Writing-Intensive. Additional WI prerequisites are ENG 100, ENG 160, or ESL 100 with a grade of "C" or higher.				
33533	3	LING 102	WI-Intro to Study of Language	TR	01:45 PM-03:00 PM	01/10-05/13	MOKIHA 102	S Inouye
			Comment:	This LING 102 class section (CRN 33533) is Writing-Intensive. Additional WI prerequisites are ENG 100, ENG 160, or ESL 100 with a grade of "C" or higher.				

CRN	CR	Subj/No	Title	Days	Times	Dates	Room	Instructor
-----	----	---------	-------	------	-------	-------	------	------------

MALAMA HAWAII series for SPRING 2005

33782	4	HAW 201	Intermediate Hawaiian I	MWF	08:00 AM-10:30 AM	01/10-03/04	MANELE 104	D Napoleon
Comment: This HAW 201 class section (CRN 33782) is part of an accelerated HAW 201-202 sequence. Students complete HAW 201 (Jan 10 - Mar 4, 2005) and HAW 202 (Mar 7 - May 13, 2005) in one semester. Students must register for both HAW 201 (CRN 33782 and HAW 202 (CRN 34192). This HAW 201 class section is part of the Malama Hawaii'i series. For additional information, please contact Mike Ane (734-9554 or anem@hawaii.edu).								
34192	4	HAW 202	Intermediate Hawaiian II	MWF	08:00 AM-10:30 AM	03/07-05/13	MANELE 104	D Napoleon
Comment: This HAW 202 class section (CRN 34192) is part of an accelerated HAW 201-202 sequence. Students complete HAW 201 (Jan 10 - Mar 4, 2005) and HAW 202 (Mar 7 - May 13, 2005) in one semester. Students must register for both HAW 201 (CRN 33782) and HAW 202 (CRN 34192). This HAW 201 class section is part of the Malama Hawaii'i series. For additional information, please contact Mike Ane (734-9554 or anem@hawaii.edu).								

MATHEMATICS (MATH)

MATH 24 Elementary Algebra I (3)

3 hours lecture per week

Prerequisite(s): A grade of "P" in PCM 23, or a placement test recommendation of MATH 24 or higher.

Comment: A scientific calculator is required.

33387	3	MATH 24	Elementary Algebra I	MWF	08:00 AM-08:50 AM	01/10-05/13	ILIAHI 103	L Kodama
33388	3	MATH 24	Elementary Algebra I	MWF	09:00 AM-09:50 AM	01/10-05/13	ILIAHI 103	L Kodama
33389	3	MATH 24	Elementary Algebra I	MWF	10:00 AM-10:50 AM	01/10-05/13	ILIAHI 103	V Okamura
33390	3	MATH 24	Elementary Algebra I	MWF	11:00 AM-11:50 AM	01/10-05/13	ILIAHI 103	V Okamura
33391	3	MATH 24	Elementary Algebra I	MW	01:45 PM-03:00 PM	01/10-05/13	ILIAHI 103	M Esteban
33392	3	MATH 24	Elementary Algebra I	TR	07:45 AM-09:00 AM	01/10-05/13	ILIAHI 103	G Schwab
33393	3	MATH 24	Elementary Algebra I	TR	09:15 AM-10:30 AM	01/10-05/13	ILIAHI 103	G Schwab
33394	3	MATH 24	Elementary Algebra I	TR	10:45 AM-12:00 PM	01/10-05/13	ILIAHI 103	L Scanlan
33395	3	MATH 24	Elementary Algebra I	TR	12:15 PM-01:30 PM	01/10-05/13	ILIAHI 103	L Scanlan
33396	3	MATH 24	Elementary Algebra I	TR	03:15 PM-04:30 PM	01/10-05/13	ILIAHI 103	D Komenaka
33458	3	MATH 24	Elementary Algebra I	TR	10:45 AM-12:00 PM	01/10-05/13	ILIAHI 104	M Esteban
33460	3	MATH 24	Elementary Algebra I	TR	06:25 PM-07:40 PM	01/10-05/13	ILIAHI 103	K Unnikrishnan
33876	3	MATH 24	Elementary Algebra I	MW	05:00 PM-06:15 PM	01/10-05/13	ILIAHI 103	TBA
33949	3	MATH 24	Elementary Algebra I	TR	10:45 AM-12:00 PM	01/10-05/13	ILIAHI 210	M Alexander

Co-requisite: ENG 22

Comment: This MATH 24 class section (CRN 33949) is part of the "Get What You Want : Making Your Point with Words and Numbers" learning community. Join this learning community to discover the power of writing and mathematics. Students who enroll in MATH 24 (CRN 33949) must also enroll in ENG 22

CRN	CR	Subj/No	Title	Days	Times	Dates	Room	Instructor
			(CRN 33948). Students who drop MATH 24 (CRN 33949) must also drop ENG 22 (CRN 33948). For additional information, please contact Mark Alexander (markalex@hawaii.edu, 734-9417).					
34086	3	MATH 24	Elementary Algebra I	T	09:30 AM-10:30 AM	01/10-05/13	ILIAHI	L Scanlan
				TR	10:45 AM-12:00 PM	01/10-05/13	ILIAHI 103	L Scanlan
		Co-requisite:	ENG 22					
		Comment:	This MATH 24 class section (CRN 34086) is part of the Holomua ACE cluster. Students enrolled in MATH 24 (CRN 34086) must also enroll in ENG 22 (CRN 34085) and attend a seminar on Tuesdays, 9:30-10:30, Rm Iliahi 231E For additional information, please contact LaVache Scanlan (lavache@hawaii.edu, 734-9371).					
34114	3	MATH 24	Elementary Algebra I	MW	03:15 PM-04:30 PM	01/10-05/13	ILIAHI 103	D Komenaka
34175	3	MATH 24	Elementary Algebra I	TBA		01/10-05/13		S Chung
		Special Approval:	Instructor Approval					
		Comment:	This MATH 24 class section (CRN 34175) is conducted via the internet. Contact the instructor by e-mail (schung@hawaii.edu) for permission to register in this class. Contact the instructor 2-3 days before you plan to register. Grading is CR/NC only. Students must be able to complete the course orientation online by Saturday, January 8, 2005 or attend the face-to-face orientation session Tuesday, January 11, 2005, 6:30 p.m. in 'Iliahi 107 at Kapi'olani Community College. Students must take written exams at a UH campus, preferably at Kapi'olani Community College. Course URL: http://www2.hawaii.edu/~schung					
34176	3	MATH 24	Elementary Algebra I	MWF	08:00 AM-08:50 AM	01/10-05/13	ILIAHI 104	D Komenaka
34190	3	MATH 24	Elementary Algebra I	TR	05:00 PM-06:15 PM	01/10-05/13	ILIAHI 103	J Herman
34198	3	MATH 24	Elementary Algebra I	TR	01:45 PM-03:00 PM	01/10-05/13	ILIAHI 103	TBA

MATH 25 Elementary Algebra II (3)

3 hours lecture per week

Prerequisite(s): A grade of "C" or higher in MATH 24 or a placement test recommendation of MATH 25.

Comment: A scientific calculator is required.

33397	3	MATH 25	Elementary Algebra II	TR	12:15 PM-01:30 PM	01/10-05/13	ILIAHI 104	D Komenaka
33398	3	MATH 25	Elementary Algebra II	TR	07:45 AM-09:00 AM	01/10-05/13	ILIAHI 104	L Kodama
33399	3	MATH 25	Elementary Algebra II	TR	09:15 AM-10:30 AM	01/10-05/13	ILIAHI 104	L Kodama
33400	3	MATH 25	Elementary Algebra II	MW	03:15 PM-04:30 PM	01/10-05/13	ILIAHI 104	J Dill
33401	3	MATH 25	Elementary Algebra II	TR	01:45 PM-03:00 PM	01/10-05/13	ILIAHI 104	M Alexander
33402	3	MATH 25	Elementary Algebra II	TR	03:15 PM-04:30 PM	01/10-05/13	ILIAHI 104	J Herman
33403	3	MATH 25	Elementary Algebra II	TR	09:15 AM-10:30 AM	01/10-05/13	ILIAHI 106	V Okamura
33404	3	MATH 25	Elementary Algebra II	TR	07:45 AM-09:00 AM	01/10-05/13	ILIAHI 106	V Okamura
33459	3	MATH 25	Elementary Algebra II	TR	05:00 PM-06:15 PM	01/10-05/13	ILIAHI 104	K Unnikrishnan
33461	3	MATH 25	Elementary Algebra II	TR	10:45 AM-12:00 PM	01/10-05/13	ILIAHI 106	S Chung
33462	3	MATH 25	Elementary Algebra II	TR	12:15 PM-01:30 PM	01/10-05/13	ILIAHI 106	M Esteban
33463	3	MATH 25	Elementary Algebra II	TR	05:00 PM-06:15 PM	01/10-05/13	ILIAHI 106	K Chock

CRN	CR	Subj/No	Title	Days	Times	Dates	Room	Instructor
33480	3	MATH 25	Elementary Algebra II	TBA		01/10-05/13	WWW	K Chock
		Special Approval:	Instructor Approval					
		Comment:	This MATH 25 class section (CRN 33480) is conducted on the internet. Contact the instructor by e-mail (kchock@hawaii.edu) for permission to register in this class. Contact the instructor 2-3 days before you plan to register. Grading is CR/NC only. Students must be able to complete the course orientation online by Saturday, January 8, 2005 or attend the face-to-face orientation session Tuesday, January 11, 2005, 6:30 p.m. in 'Iliahi 107 at Kapi'olani Community College. Students must take written exams at a UH campus, preferably at Kapi'olani Community College. Course URL: http://www2.hawaii.edu/~kchock					
33873	3	MATH 25	Elementary Algebra II	MW	01:45 PM-03:00 PM	01/10-05/13	ILIAHI 104	J Metz
34115	3	MATH 25	Elementary Algebra II	MWF	09:15 AM-10:30 AM	01/10-04/06	ILIAHI 104	J Metz
		Comment:	This MATH 25 class section (CRN 34115) is identical in content to the other MATH 25 sections. Because the class meets three times per week for 75 minutes, the pace will be 1 1/2 times that of the other sections of MATH 25. The class will end on April 6, 2005. You must buy a scientific calculator for this MATH 25 (CRN 34115) class.					
34177	3	MATH 25	Elementary Algebra II	MWF	10:45 AM-12:00 PM	01/10-04/06	ILIAHI 104	D Komenaka
		Comment:	This MATH 25 class section (CRN 34177) is identical in content to the other MATH 25 sections. Because the class meets three times per week for 75 minutes, the pace will be 1 1/2 times that of the other sections of MATH 25. The class will end April 6, 2005. You must buy a scientific calculator for this MATH 25 (CRN 34177) class.					
34186	3	MATH 25	Elementary Algebra II	MW	05:00 PM-06:15 PM	01/10-05/13	ILIAHI 104	J Dill
34189	3	MATH 25	Elementary Algebra II	TR	03:15 PM-04:30 PM	01/10-05/13	ILIAHI 106	J Metz

MATH 81 Foundations of Mathematics (5)

4 hours lecture, 2 hours lecture/lab per week

Prerequisite(s): Qualification for ENG 22; PCM 23, or a placement test recommendation of MATH 24 or MATH 25

Comment: Student will be asked to purchase or rent a graphing calculator.

34117	5	MATH 81	Foundations of Mathematics	MWF	08:00 AM-09:40 AM	01/10-05/13	ILIAHI 106	G Schwab
34118	5	MATH 81	Foundations of Mathematics	MWF	10:00 AM-11:40 AM	01/10-05/13	ILIAHI 106	M Alexander
34119	5	MATH 81	Foundations of Mathematics	MWF	02:15 PM-03:55 PM	01/10-05/13	ILIAHI 106	S Chung

MATH 100 Survey of Mathematics (3) KCC AA/FS (formerly AA/ML)

3 hours lecture per week

Prerequisite(s): A grade of "A" in MATH 24 or a grade of "C" or higher in MATH 25 or MATH 81

or tested placement at MATH 100; qualification for ENG 22 or ESOL 94

Comment: You must buy a scientific calculator for MATH 100.

33341	3	MATH 100	Survey of Mathematics	MWF	08:00 AM-08:50 AM	01/10-05/13	ILIAHI 105	K Chung
33342	3	MATH 100	Survey of Mathematics	MW	12:15 PM-01:30 PM	01/10-05/13	ILIAHI 105	A Astromoff
33343	3	MATH 100	Survey of Mathematics	TR	06:25 PM-07:40 PM	01/10-05/13	OLAPA 213	A Astromoff
33448	3	MATH 100	Survey of Mathematics	MW	01:45 PM-03:00 PM	01/10-05/13	ILIAHI 105	A Astromoff

CRN	CR	Subj/No	Title	Days	Times	Dates	Room	Instructor
33558	3	MATH 100	Survey of Mathematics	MWF	10:00 AM-10:50 AM	01/10-05/13	ILIAHI 105	K Chung
33774	3	MATH 100	Survey of Mathematics	MWF	11:00 AM-11:50 AM	01/10-05/13	ILIAHI 105	K Chung
33775	3	MATH 100	Survey of Mathematics	TR	01:45 PM-03:00 PM	01/10-05/13	OLAPA 214	A Astromoff

MATH 103 Fundamentals of College Algebra (3) KCC AA/FS (formerly AA/ML)

3 hours lecture per week

Prerequisite(s): A grade of "C" or higher in MATH 25 or a KCC Placement Test recommendation of MATH 103.

Comment: You must buy a scientific calculator for MATH 103.

33344	3	MATH 103	Fundamentals of Coll Algebra	MWF	09:00 AM-09:50 AM	01/10-05/13	OLAPA 213	A Pizarro
33345	3	MATH 103	Fundamentals of Coll Algebra	MWF	10:00 AM-10:50 AM	01/10-05/13	OLAPA 213	A Pizarro
33346	3	MATH 103	Fundamentals of Coll Algebra	MWF	10:00 AM-10:50 AM	01/10-05/13	ILIAHI 206	A Pak
33347	3	MATH 103	Fundamentals of Coll Algebra	MW	01:45 PM-03:00 PM	01/10-05/13	OLAPA 213	A Pizarro
33348	3	MATH 103	Fundamentals of Coll Algebra	MW	03:15 PM-04:30 PM	01/10-05/13	ILIAHI 105	R Allis
33349	3	MATH 103	Fundamentals of Coll Algebra	MW	05:00 PM-06:15 PM	01/10-05/13	ILIAHI 105	R Allis
33350	3	MATH 103	Fundamentals of Coll Algebra	TR	10:45 AM-12:00 PM	01/10-05/13	OLAPA 213	K Chung
33365	3	MATH 103	Fundamentals of Coll Algebra	TR	12:15 PM-01:30 PM	01/10-05/13	OLAPA 213	M Beard
33449	3	MATH 103	Fundamentals of Coll Algebra	TR	05:00 PM-06:15 PM	01/10-05/13	OLAPA 214	M Beard

MATH 111 Mathematics for Elementary Teachers I (3)

3 hours lecture per week

Prerequisite(s): A grade of "A" in MATH 24 or a grade of "C" or higher in MATH 25 or 81 or a placement test recommendation of MATH 100; qualification for ENG 100

34174	3	MATH 111	Math for Elementary Teachers I	TR	01:45 PM-03:00 PM	01/10-05/13	OLAPA 213	M Beard
-------	---	----------	--------------------------------	----	-------------------	-------------	-----------	---------

MATH 115 Statistics (3) KCC AA/FS (formerly AA/ML)

3 hours lecture per week

Prerequisite(s): A grade of "C" or higher in MATH 25 or higher, or placement at MATH 100 or higher level mathematics course; qualification for ENG 22 or ESOL 94 or higher level English course

Comment: You must purchase a Texas Instrument TI-83 graphing calculator for MATH 115. Approximate cost is \$100.00

33351	3	MATH 115	Statistics	WF	12:15 PM-01:30 PM	01/10-05/13	OLAPA 213	A Pizarro
33352	3	MATH 115	Statistics	MWF	08:00 AM-08:50 AM	01/10-05/13	OLAPA 213	A Pizarro

MATH 135 Elementary Functions (3) KCC AA/FS (formerly AA/ML)

3 hours lecture per week

Prerequisite(s): A grade of "C" or higher in MATH 103, or a grade of "C" or higher in MATH 27, or qualification for MATH 135 on math placement test.

Comment: You must buy a scientific calculator for MATH 135.

33353	3	MATH 135	Elementary Functions	TR	12:15 PM-01:30 PM	01/10-05/13	OLAPA 214	A Pak
-------	---	----------	----------------------	----	-------------------	-------------	-----------	-------

CRN	CR	Subj/No	Title	Days	Times	Dates	Room	Instructor
33354	3	MATH 135	Elementary Functions	MW	01:45 PM-03:00 PM	01/10-05/13	OLAPA 214	L Yoder
33355	3	MATH 135	Elementary Functions	WF	12:15 PM-01:30 PM	01/10-05/13	OLAPA 214	A Pak
33356	3	MATH 135	Elementary Functions	MW	03:15 PM-04:30 PM	01/10-05/13	OLAPA 214	J Mowbray
33357	3	MATH 135	Elementary Functions	TR	05:00 PM-06:15 PM	01/10-05/13	OLAPA 213	A Astromoff
34135	3	MATH 135	Elementary Functions	MW	05:00 PM-06:15 PM	01/10-05/13	OLAPA 213	L Yoder

MATH 140 Trigonometry and Analytic Geometry (3) KCC AA/FS (formerly AA/ML)

3 hours lecture per week

Prerequisite(s): A grade of "C" or higher in MATH 135 or qualification for MATH 140 on math placement test.

Comment: You must buy a scientific calculator for MATH 140.

33358	3	MATH 140	Trigonometry/Analytic Geometry	MWF	10:00 AM-10:50 AM	01/10-05/13	OLAPA 215	L Yoder
33359	3	MATH 140	Trigonometry/Analytic Geometry	MWF	11:00 AM-11:50 AM	01/10-05/13	OLAPA 213	L Yoder
33360	3	MATH 140	Trigonometry/Analytic Geometry	TR	05:00 PM-06:15 PM	01/10-05/13	ILIAHI 105	R Allis
33450	3	MATH 140	Trigonometry/Analytic Geometry	TR	03:15 PM-04:30 PM	01/10-05/13	ILIAHI 105	R Allis

MATH 203 Calculus for Business and the Social Sciences (3) KCC AA/FS (formerly AA/ML)

3 hours lecture per week

Prerequisite(s): A grade of "C" or higher in MATH 135 or placement recommendation of MATH 140.

Comment: Formerly QM 252

Comment: You must buy a scientific calculator for MATH 203.

33776	3	MATH 203	Calculus for Bus and Soc Sci	MW	03:15 PM-04:30 PM	01/10-05/13	OLAPA 213	L Yoder
-------	---	----------	------------------------------	----	-------------------	-------------	-----------	---------

MATH 205 Calculus I (4) KCC AA/FS (formerly AA/ML)

4 hours lecture per week

Prerequisite(s): A grade of "C" or higher in MATH 140 or equivalent or satisfactory performance on the math placement test

Comment: You must buy a scientific calculator for MATH 205.

33361	4	MATH 205	Calculus I	TR	10:20 AM-12:05 PM	01/10-05/13	OLAPA 214	A Pak
33362	4	MATH 205	Calculus I	MW	05:30 PM-07:15 PM	01/10-05/13	OLAPA 214	J Mowbray
33451	4	MATH 205	Calculus I	MW	10:00 AM-11:45 AM	01/10-05/13	OLAPA 214	J Mowbray

MATH 206 Calculus II (4) KCC AA/FS (formerly AA/ML)

4 hours lecture per week

Prerequisite(s): A grade of "C" or higher in MATH 205 or equivalent

Comment: You must buy a scientific calculator for MATH 206.

33363	4	MATH 206	Calculus II	TR	08:30 AM-10:15 AM	01/10-05/13	OLAPA 214	M Beard
-------	---	----------	-------------	----	-------------------	-------------	-----------	---------

CRN	CR	Subj/No	Title	Days	Times	Dates	Room	Instructor
-----	----	---------	-------	------	-------	-------	------	------------

MATH 206L Calculus Computer Lab (1)

3 hours lab per week

Corequisite(s): MATH 206

33364	1	MATH 206L	Calculus Computer Lab	F	09:00 AM-11:45 AM	01/10-05/13	ILIAHI 107	J Mowbray
-------	---	-----------	-----------------------	---	-------------------	-------------	------------	-----------

Comment: You must buy a scientific calculator for MATH 206L. MATH 206L is not a corequisite of MATH 206. MATH 206L is a prerequisite for calculus III at UM Manoa and is required for the UHM Engineering degree.

MATH 231 Calculus III (4)

4 lecture hours per week

Prerequisite(s): A grade of "C" or higher in MATH 206

33562	4	MATH 231	Calculus III	TR	08:30 AM-10:15 AM	01/10-05/13	KOKIO 202B	K Chung
-------	---	----------	--------------	----	-------------------	-------------	------------	---------

MEDICAL ASSISTING (MEDA)

MEDA 100 Introduction to Medical Assisting (3)

3 hours lecture per week

Comment: Fall and Spring semesters only. Letter grade only. May not be audited. May not be taken credit/no credit.

33715	3	MEDA 100	Intro to Medical Assisting	TBA		01/10-04/22	WWW	M Santos
-------	---	----------	----------------------------	-----	--	-------------	-----	----------

Comment: This MEDA 100 class section (CRN 33715) is conducted on the internet. You must contact the instructor via e-mail (maesanto@hawaii.edu) on the same day that you register for the class.

MEDA 120 Clinical Medical Assisting (2)

2 hours lecture per week

Prerequisite(s): Admission into the Medical Assisting program

Corequisite(s): MEDA 120L; MEDA 125

Recommended Preparation: High school course work in health science

Comment: Fall and Spring semesters only. Letter grade only. May not be audited. May not be taken credit/no credit.

33699	2	MEDA 120	Clinical Medical Assisting	TBA		01/10-04/22	WWW	L Hamada
-------	---	----------	----------------------------	-----	--	-------------	-----	----------

Comment: This MEDA 120 class section (CRN 33699) is conducted on the internet. You must contact the instructor via e-mail (Lynnh@hawaii.edu) on the same day that you register for the class.

MEDA 120L Clinical Medical Assisting Lab (2)

6 hours lab per week

Prerequisite(s): Admission into the Medical Assisting Program

Corequisite(s): MEDA 120; MEDA 125

Recommended Preparation: High school course work in health science

Comment: Fall and Spring semesters only. Letter grade only. May not be audited. May not be taken credit/no credit.

33700	2	MEDA 120L	Clinical Medical Assisting Lab	TR	02:00 PM-05:20 PM	01/10-04/22	KAUILA 110	M Santos
33701	2	MEDA 120L	Clinical Medical Assisting Lab	WF	07:30 AM-10:50 AM	01/10-04/22	KAUILA 110	L Hamada

CRN	CR	Subj/No	Title	Days	Times	Dates	Room	Instructor
-----	----	---------	-------	------	-------	-------	------	------------

MEDA 125 Clinical Office Experience (1)

50 hours clinical total

Prerequisite(s): Admission into the Medical Assisting program or instructor consent;
credit or concurrent enrollment in MEDA 120; credit or concurrent enrollment in MEDA 120L

Recommended Preparation: High school course work in health science

33958	1	MEDA 125	Clinical Office Experience	MWF	08:00 AM-04:30 PM	04/25-05/06	OFF/C	M Santos
-------	---	----------	----------------------------	-----	-------------------	-------------	-------	----------

MEDA 132 Computer Applications in Medical Assisting (3)

2 hours lecture, 2 hours lecture/lab per week

Prerequisite(s): Admission to Medical Assisting Program

Comment: Students will be required to purchase one ream of paper, manila folder, and two computer diskettes for this course.

33683	3	MEDA 132	Computer Apps in MEDAS	TR	11:00 AM-01:00 PM	01/10-05/13	KAUILA 114	C Sawai
-------	---	----------	------------------------	----	-------------------	-------------	------------	---------

Major Restriction: Medical Assisting

MEDA 140 Administrative Medical Assisting (2)

2 hours lecture per week

Prerequisite(s): Admission into the Medical Assisting program; MEDA 132 or equivalent

Corequisite(s): MEDA 140L; MEDA 145

Comment: On-line course

33702	2	MEDA 140	Admin Medical Assisting	TBA		01/10-05/13		T Maekawa
-------	---	----------	-------------------------	-----	--	-------------	--	-----------

Comment: This MEDA 140 class section (CRN 33702) is conducted on the internet. You must contact the instructor via e-mail (tmaekawa@hawaii.edu) on the same day that you register for the class.

MEDA 140L Administrative Medical Assisting Lab (2)

6 hours lab per week

Prerequisite(s): Admission into the Medical Assisting program; a grade of "C" or higher in MEDA 120;

a grade of "C" or higher in MEDA 120L; a grade of "C" or higher in MEDA 125;

a grade of "C" or higher in MEDA 132 or equivalent course.

Corequisite(s): MEDA 140; MEDA 145

Comment: Fall and Spring semesters only. Letter grade only. May not be audited. May not be taken credit/no credit.

33704	2	MEDA 140L	Admin Medical Assisting Lab	TBA		01/10-05/13		C Sawai
-------	---	-----------	-----------------------------	-----	--	-------------	--	---------

Comment: This MEDA 140L class section (CRN 33704) is conducted on the internet and in class on the KCC campus. You must contact the instructor via e-mail (claricem@hawaii.edu) on the same day that you register for the class.

MEDA 145 Administrative Medical Assisting Practicum (1)

50 hours total

Prerequisite(s): MEDA 132 or equivalent; a grade of "C" or higher in MEDA 140; a grade of "C" or higher in MEDA 140L

33959	1	MEDA 145	Admin Med Assisting Practicum	MWF	08:00 AM-05:00 PM	04/25-05/06	OFF/C	T Maekawa
-------	---	----------	-------------------------------	-----	-------------------	-------------	-------	-----------

Major Restriction: Medical Assisting

CRN	CR	Subj/No	Title	Days	Times	Dates	Room	Instructor
-----	----	---------	-------	------	-------	-------	------	------------

MEDA 162 Advanced Computer Applications in Medical Assisting (3)

2 hours lecture, 2 hours lecture/lab per week

Prerequisite(s): Admission to Medical Assisting program; MEDA 132 or equivalent; HLTH 110.

Comment: Supplies required include diskette, printer paper, manila folder and optional 3-ring binder. Students should also have a medical dictionary.

33682	3	MEDA 162	Adv Comp Apps in MEDAS	TR	09:00 AM-10:59 AM	01/10-05/13	KAUILA 114	M Santos
-------	---	----------	------------------------	----	-------------------	-------------	------------	----------

MEDA 201 Medical Law and Ethics (2)

2 hours lecture per week

Prerequisite(s): MEDA 120; credit or concurrent enrollment in MEDA 140

Comment: On-line course

33706	2	MEDA 201	Medical Law and Ethics	TBA		01/10-04/22	WWW	C Sawai
-------	---	----------	------------------------	-----	--	-------------	-----	---------

Major Restriction: Medical Assisting

Comment: This MEDA 201 class section (CRN 33706) is conducted on the internet. You must contact the instructor via e-mail (claricem@hawaii.edu) on the same day that you register for the class.

MEDA 210 Medical Assisting Critique (1)

2.5 hours lecture/discussion per week (6 weeks)

Prerequisite(s): A grade of "C" or higher in MEDA 120; a grade of "C" or higher in MEDA 120L; a grade of "C" or higher in MEDA 125; a grade of "C" or higher in MEDA 140; a grade of "C" or higher in MEDA 140L; a grade of "C" or higher in MEDA 145; a grade of "C" or higher in MEDA 201; consent of instructor

Corequisite(s): MEDA 215

Comment: On-line course

33908	1	MEDA 210	Medical Assisting Critique	TBA		01/10-03/03		C Sawai
-------	---	----------	----------------------------	-----	--	-------------	--	---------

Major Restriction: Medical Assisting

Comment: This MEDA 210 class section (CRN 33908) is conducted on the internet. You must contact the instructor via e-mail (claricem@hawaii.edu) on the same day that you register for the class.

MEDA 215 Externship (5)

225 hours clinical

Prerequisite(s): MEDA 120; MEDA 120L; MEDA 125; MEDA 140; MEDA 140L; MEDA 145; MEDA 162; MEDA 201;

MLT 100; PHRM 115; consent of instructor

Corequisite(s): MEDA 210

Comment: Students are expected to provide their own uniforms, shoes and stethoscope and to provide for transportation to clinical site.

33660	5	MEDA 215	Externship	TBA		01/10-04/22		C Sawai
-------	---	----------	------------	-----	--	-------------	--	---------

Major Restriction: Medical Assisting

CRN	CR	Subj/No	Title	Days	Times	Dates	Room	Instructor
MEDA 220 Advanced Clinical Medical Assisting (2)								
4 hours lecture/lab per week								
Prerequisite(s): MEDA 120; MEDA 120L; MEDA 125; BIOL 130								
Corequisite(s): MEDA 220L; MEDA 225								
33703	2	MEDA 220	Adv Clinical Medical Assisting	WF	11:30 AM-12:29 PM	01/10-04/22	KAUILA 110	L Hamada
Major Restriction: Medical Assisting								
MEDA 220L Advanced Clinical Medical Assisting Lab (1)								
3.5 hours of lab per week (13 weeks)								
Prerequisite(s): MEDA 120; MEDA 120L; MEDA 125; BIOL 130								
Corequisite(s): MEDA 220; MEDA 225								
33705	1	MEDA 220L	Adv Clinical Med Assisting Lab	WF	12:30 PM-02:50 PM	01/10-04/22	KAUILA 110	L Hamada
Major Restriction: Medical Assisting								
MEDA 225 Advanced Clinical Medical Assisting Practicum (1)								
50 hours total								
Prerequisite(s): MEDA 120; MEDA 120L; MEDA 125; BIOL 130; credit or concurrent enrollment in MEDA 220; credit or concurrent enrollment in MEDA 220L								
33962	1	MEDA 225	Adv Clinical MEDA Practicum	TBA		04/25-05/06		L Hamada
Major Restriction: Medical Assisting								

MANAGEMENT (MGT)

MGT 118 Principles of Supervision (3)

3 hours lecture per week

33037	3	MGT 118	Principles of Supervision	TR	07:50 PM-09:05 PM	01/10-05/13	KOPIKO 104	D Tamanaha
-------	---	---------	---------------------------	----	-------------------	-------------	------------	------------

MGT 122 Organizational Behavior (3)

3 hours lecture per week

33038	3	MGT 122	Organizational Behavior	TR	06:25 PM-07:40 PM	01/10-05/13	KOPIKO 104	R Wong Leung
-------	---	---------	-------------------------	----	-------------------	-------------	------------	--------------

MICROBIOLOGY

MICR 130 General Microbiology (3) KCC AA/DB (formerly AA/NS1) and KCC AS/NS

3 hours lecture per week

Recommended Preparation: MATH 25; CHEM 100, CHEM 151, CHEM 161 or BIOC 241

33200	3	MICR 130	General Microbiology	TR	03:15 PM-04:30 PM	01/10-05/13	OLAPA 213	TBA
33201	3	MICR 130	General Microbiology	MWF	11:00 AM-11:50 AM	01/10-05/13	ILIAHI 206	TBA
33202	3	MICR 130	General Microbiology	TR	09:15 AM-10:30 AM	01/10-05/13	OLAPA 213	TBA
33452	3	MICR 130	General Microbiology	TR	06:25 PM-07:40 PM	01/10-05/13	OLAPA 215	R McElhane

CRN	CR	Subj/No	Title	Days	Times	Dates	Room	Instructor
MICR 140 General Microbiology Laboratory (2) KCC AA/DY (formerly AA/NS1) and KCC AS/NS								
4 hours lecture/lab per week								
Prerequisite(s): Credit or concurrent enrollment in MICR 130 or credit or concurrent enrollment in MICR 135								
Recommended Preparation: MATH 25								
33203	2	MICR 140	General Microbiology Lab	MW	11:00 AM-12:45 PM	01/10-05/13	KOKIO 106	J Morita
33204	2	MICR 140	General Microbiology Lab	MW	01:45 PM-03:30 PM	01/10-05/13	KOKIO 106	J Morita
33205	2	MICR 140	General Microbiology Lab	MW	03:45 PM-05:30 PM	01/10-05/13	KOKIO 106	R McElhaney
33206	2	MICR 140	General Microbiology Lab	MW	06:15 PM-08:00 PM	01/10-05/13	KOKIO 106	R McElhaney
33453	2	MICR 140	General Microbiology Lab	TR	10:45 AM-12:30 PM	01/10-05/13	KOKIO 106	TBA

MICR 161 Immunology and Protein Chemistry (2)

4 hours lecture/lab per week

Prerequisite(s): Credit or concurrent enrollment in MICR 130, MICR 135 or BIOL 171;

credit or concurrent enrollment in MICR 140, MLT 107 or BIOL 171L;

credit or concurrent enrollment in CHEM 151 or higher level chemistry course;

credit or concurrent enrollment in CHEM 151L or higher level chemistry course

33559	2	MICR 161	Immunology & Protein Chemistry	TR	12:45 PM-03:00 PM	01/10-05/13	KOKIO 106	J Berestecky
-------	---	----------	--------------------------------	----	-------------------	-------------	-----------	--------------

MOBILE INTENSIVE CARE TECHNICIAN (MICT)

MICT 150 Pre-Hospital Assessment and Treatment I (10)

8 hours lecture, 6 hours lab per week

Prerequisite(s): Acceptance into MICT program

Comment: Credit by exam for LEAP candidates, credit/no credit grading for LEAP program

33537	10	MICT 150	PreHosp Assessment/Treatment I	MWF	08:30 AM-03:30 PM	01/10-05/13	KAUILA 205	D Kingdon
33846	10	MICT 150	PreHosp Assessment/Treatment I	MWF	08:30 AM-03:30 PM	01/10-05/13	KAUILA 205	L Beckwith

MICT 160 Pre-Hospital Assessment and Treatment II (5)

8 hours lecture, 6 hours lab per week (8 weeks)

Prerequisite(s): MICT 150 with a grade of "C" or higher

Comment: Credit/no credit grading for LEAP program

34170	5	MICT 160	PreHosp Assessmnt/Treatment II	MTWRF	08:30 AM-04:30 PM	01/10-02/04	OFF/C	J Gray
-------	---	----------	--------------------------------	-------	-------------------	-------------	-------	--------

Major Restriction: Mobile Intens Care Technician

MICT 200 Advanced Pre-Hospital Assessment and Treatment (5)

6 hours lecture, 4.5 hours lab per week (10 weeks)

Prerequisite(s): MICT 160 with a grade of "C" or higher

Comment: Credit/no credit grading for LEAP program

34171	5	MICT 200	Adv PreHosp Assessmnt/Treatmnt	MTWRF	08:30 AM-04:30 PM	02/07-03/18	OFF/C	J Gray
-------	---	----------	--------------------------------	-------	-------------------	-------------	-------	--------

Major Restriction: Mobile Intens Care Technician

CRN	CR	Subj/No	Title	Days	Times	Dates	Room	Instructor
-----	----	---------	-------	------	-------	-------	------	------------

MICT 201 Pre-Hospital Assessment and Treatment Clinical Experience (4)

18 hours clinical (10 weeks)

Prerequisite(s): MICT 160 with a grade of "C" or higher

Corequisite(s): MICT 200

Comment: Mandatory credit/no credit grading

34172	4	MICT 201	PreHosp Assmt/Treatmt Clin Exp	MTWRF	08:30 AM-02:30 PM	03/20-04/29	OFF/C	J Gray
-------	---	----------	--------------------------------	-------	-------------------	-------------	-------	--------

Major Restriction: Mobile Intens Care Technician

MICT 250 Pre-Hospital Assessment and Treatment Internship II (14)

1 hour lecture, 39 hours ambulance experience

Prerequisite(s): MICT 202 with a grade of credit

Comment: Mandatory credit/no credit grading

33538	14	MICT 250	PreHosp Assmt/Treatmt Intrn II	TBA		01/10-05/13	OFF/C	L Beckwith
-------	----	----------	--------------------------------	-----	--	-------------	-------	------------

Major Restriction: Mobile Intens Care Technician

MARKETING (MKT)

MKT 120 Principles of Marketing (3)

3 hours lecture per week

Recommended Preparation: BUS 120

33039	3	MKT 120	Principles of Marketing	TR	10:45 AM-12:00 PM	01/10-05/13	KOPIKO 126	C Spencer
-------	---	---------	-------------------------	----	-------------------	-------------	------------	-----------

MKT 130 Principles of Retailing (3)

3 hours lecture per week

Recommended Preparation: BUS 120; MKT 120 (SMKT 120)

33512	3	MKT 130	Principles of Retailing	MW	09:15 AM-10:30 AM	01/10-05/13	KOPIKO 104	TBA
-------	---	---------	-------------------------	----	-------------------	-------------	------------	-----

MKT 135 Principles of Merchandise Management (3)

3 hours lecture per week

Recommended Preparation: BUS 120

33509	3	MKT 135	Prin of Merchandise Management	TR	03:15 PM-04:30 PM	01/10-05/13	MAMANE 101	S Fujimoto
-------	---	---------	--------------------------------	----	-------------------	-------------	------------	------------

MKT 152 Principles of Sales Management (3)

3 hours lecture per week

Prerequisite(s): Credit or concurrent enrollment in MKT 150 (SMKT 150)

Recommended Preparation: MKT 120 (SMKT 120)

33510	3	MKT 152	Principles of Sales Management	MW	07:45 AM-09:00 AM	01/10-05/13	MAMANE 101	TBA
-------	---	---------	--------------------------------	----	-------------------	-------------	------------	-----

CRN	CR	Subj/No	Title	Days	Times	Dates	Room	Instructor
MKT 180 International Marketing (3)								
3 hours lecture per week								
Recommended Preparation: BUS 120; MKT 120 (SMKT 120)								
34111	3	MKT 180	International Marketing	TR	05:00 PM-06:15 PM	01/10-05/13	KOPIKO 126	E Valdez
MKT 193V Cooperative Vocational Education (1-3)								
1 hour lecture, 3 hours practicum per week for each credit.								
Recommended Preparation: MKT 120; MKT 130; MKT 150; MKT 152; MKT 160; MKT 166 (SMKT 120; SMKT 130; SMKT 150; SMKT 152; SMKT 160; SMKT 166)								
34112	3	MKT 193	Cooperative Vocational Ed	W	10:45 AM-11:35 AM	01/10-05/13	KOPIKO 101	C Spencer

MEDICAL LABORATORY TECHNICIAN (MLT)

MLT 100 Introduction to the Clinical Laboratory (2) Fall I

4 hours lecture/lab per week

Prerequisite(s): Credit or concurrent enrollment in BIOL 130

33685	2	MLT 100	Intro to Clinical Laboratory	TR	01:00 PM-04:50 PM	01/10-03/03	KAUILA 209	S Pestana
-------	---	---------	------------------------------	----	-------------------	-------------	------------	-----------

MLT 103 Urinalysis (1) Spring I

2 hours lecture/lab per week

Prerequisite(s): MLT 100; BIOL 130; admission into MLT program or consent of MLT program director

33969	1	MLT 103	Urinalysis	MTWR	08:00 AM-11:30 AM	03/07-03/17	KAUILA 209	S Pestana
-------	---	---------	------------	------	-------------------	-------------	------------	-----------

MLT 108 Hematology (3)

3 hours lecture per week

Prerequisite(s): Admission into MLT program or consent of MLT program director

Corequisite(s): MLT 108L

33621	3	MLT 108	Hematology	MTWR	08:00 AM-09:20 AM	01/10-03/03	KAUILA 209	S Pestana
-------	---	---------	------------	------	-------------------	-------------	------------	-----------

MLT 108L Hematology Laboratory (2)

6 hours lab per week

Prerequisite(s): Admission into MLT program or consent of MLT program director

Corequisite(s): MLT 108

33638	2	MLT 108L	Hematology Laboratory	MTWR	09:30 AM-12:00 PM	01/10-03/03	KAUILA 209	S Pestana
-------	---	----------	-----------------------	------	-------------------	-------------	------------	-----------

MLT 202 Clinical Biochemistry I (2)

2 hours lecture per week

Prerequisite(s): Admission to the MLT program or consent of the MLT program director; CHEM 162; CHEM 162L

Corequisite(s): MLT 202L

Recommended Preparation: MATH 103

Comment: Letter grade and audit only. May not be taken credit/no credit.

33971	2	MLT 202	Clinical Biochemistry I	MTWR	08:30 AM-09:40 AM	03/28-05/04	KAUILA 209	M Armstrong
-------	---	---------	-------------------------	------	-------------------	-------------	------------	-------------

CRN	CR	Subj/No	Title	Days	Times	Dates	Room	Instructor
MLT 202L Clinical Biochemistry I Laboratory (1)								
3 hours lab per week								
Prerequisite(s): Admission to the MLT program or consent of MLT program director; CHEM 162; CHEM 162L								
Corequisite(s): MLT 202								
Recommended Preparation: MATH 103								
Comment: Letter grade only. May not be audited. May not be taken credit/no credit.								
33972	1	MLT 202L	Clinical Biochemistry I Lab	MTWR	10:00 AM-12:00 PM	03/28-05/04	KAUILA 209	M Armstrong
MLT 240 Seminar (1) Spring II								
1 hour lecture per week								
Prerequisite(s): MLT 103; MLT 105; MLT 108, MLT 108L; MLT 203, MLT 203L; MLT 204; MLT 206; MLT 207; consent of MLT program director								
Corequisite(s): MLT 242B; MLT 242C; MLT 242D; MLT 242E								
33639	1	MLT 240	Seminar	TBA		01/10-05/13		M Armstrong
Major Restriction: Medical Lab Technician								
MLT 242B Clinical Rotation II - Blood Bank (2) Spring II								
100 total hours								
Prerequisite(s): MLT 204; consent of MLT program director								
Corequisite(s): MLT 240								
33643	2	MLT 242B	Clin Rotation II - Blood Bank	TBA		01/10-05/13		M Armstrong
Major Restriction: Medical Lab Technician								
MLT 242C Clinical Rotation II - Chemistry (5) Spring II								
240 total hours								
Prerequisite(s): MLT 103; MLT 203; MLT 203L; MLT 211; consent of MLT program director								
Corequisite(s): MLT 240								
33644	5	MLT 242C	Clin Rotation II - Chemistry	TBA		01/10-05/13		M Armstrong
Major Restriction: Medical Lab Technician								
MLT 242D Clinical Rotation II-Microbiology (5) Spring II								
240 total hours								
Prerequisite(s): MLT 206; MLT 207; consent of MLT program director								
Corequisite(s): MLT 240								
33645	5	MLT 242D	Clin Rotation II- Microbiology	TBA		01/10-05/13		M Armstrong
Major Restriction: Medical Lab Technician								

CRN	CR	Subj/No	Title	Days	Times	Dates	Room	Instructor
MLT 242E Clinical Rotation II - Hematology (4) Spring II								
200 total hours								
Prerequisite(s): MLT 108, MLT 108L; MLT 211; consent of MLT program director								
Corequisite(s): MLT 240								
33646	4	MLT 242E	Clin Rotation II - Hematology	TBA		01/10-05/13		N Isaacson
Major Restriction: Medical Lab Technician								

MUSIC (MUS)

MUS 106 Introduction to Music Literature (3) KCC AA/DH (formerly AA/AH1) and KCC AS/AH

3 hours lecture per week

33285	3	MUS 106	Intro to Music Literature	MW	10:45 AM-12:00 PM	01/10-05/13	KALIA 202	R Aamodt
-------	---	---------	---------------------------	----	-------------------	-------------	-----------	----------

MUS 107 Music in World Cultures (3) KCC AA/FGC (formerly AA/AH1) and KCC AS/AH

3 hours lecture per week

33582	3	MUS 107	Music in World Cultures	TR	09:15 AM-10:30 AM	01/10-05/13	KALIA 202	L Doo
-------	---	---------	-------------------------	----	-------------------	-------------	-----------	-------

MUS 114 College Chorus (2) KCC AA/DA (formerly AA/AH1)

4 hours lecture/lab per week

33287	2	MUS 114	College Chorus	TR	01:45 PM-03:00 PM	01/10-05/13	MAILE 101	L Doo
-------	---	---------	----------------	----	-------------------	-------------	-----------	-------

Comment: Repeatable for a maximum of six credits.

MUS 121B Voice Class I (2) KCC AA/DA (formerly AA/AH1)

1 hour lecture, 2 hours lecture/lab per week

Prerequisite(s): Ability to carry a tune on pitch

33796	2	MUS 121B	Voice Class 1	WF	12:15 PM-01:30 PM	01/10-05/13	OLONA 109	L Doo
-------	---	----------	---------------	----	-------------------	-------------	-----------	-------

MUS 121C Class Piano I (2) KCC AA/DA (formerly AA/AH1)

1 hour lecture, 2 hours lecture/lab per week

33575	2	MUS 121C	Class Piano I	MW	09:15 AM-10:30 AM	01/10-05/13	OLONA 109	R Aamodt
-------	---	----------	---------------	----	-------------------	-------------	-----------	----------

33576	2	MUS 121C	Class Piano I	MW	10:45 AM-12:00 PM	01/10-05/13	OLONA 109	A Lum
-------	---	----------	---------------	----	-------------------	-------------	-----------	-------

33577	2	MUS 121C	Class Piano I	MW	07:45 AM-09:00 AM	01/10-05/13	OLONA 109	R Aamodt
-------	---	----------	---------------	----	-------------------	-------------	-----------	----------

33578	2	MUS 121C	Class Piano I	TR	09:15 AM-10:30 AM	01/10-05/13	OLONA 109	R Aamodt
-------	---	----------	---------------	----	-------------------	-------------	-----------	----------

34040	2	MUS 121C	Class Piano I	MW	10:45 AM-12:00 PM	01/10-05/13	OLONA 109	A Lum
-------	---	----------	---------------	----	-------------------	-------------	-----------	-------

				W	12:15 PM-01:15 PM	01/10-05/13		A Lum
--	--	--	--	---	-------------------	-------------	--	-------

Co-requisite: ESOL 94S

Comment: This MUS 121C class section (CRN 34040) is part of the International Students & Music ACE cluster. Students who enroll in MUS 121C (CRN 34040) must also enroll in ESOL 94S (CRN 34039) and attend a seminar on Wednesdays, 12:15-1:15, Room TBA. For additional information, please contact Ann Ching (annching@hawaii.edu, 734-9324).

<u>CRN</u>	<u>CR</u>	<u>Subj/No</u>	<u>Title</u>	<u>Days</u>	<u>Times</u>	<u>Dates</u>	<u>Room</u>	<u>Instructor</u>
MUS 121D Guitar 1 (Classical) (2) KCC AA/DA (formerly AA/AH1)								
1 hour lecture, 2 hours lab per week								
33288	2	MUS 121D	Guitar 1	MW	09:15 AM-10:30 AM	01/10-05/13	CHAPEL	S Nago
33289	2	MUS 121D	Guitar 1	TR	09:15 AM-10:30 AM	01/10-05/13	CHAPEL	S Nago
34063	2	MUS 121D	Guitar 1	TR	10:45 AM-12:00 PM	01/10-05/13	CHAPEL	S Nago
MUS 122B Voice Class II (2) KCC AA/DA (formerly AA/AH1)								
1 hours lecture, 2 hours lecture/lab per week								
Prerequisite(s): MUS 121B with a grade of "C" or higher or consent of instructor								
33797	2	MUS 122B	Voice Class II	TR	12:15 PM-01:30 PM	01/10-05/13	OLONA 109	L Doo
MUS 122C Class Piano II (2) KCC AA/DA (formerly AA/AH1)								
1 hour lecture, 2 hours lecture/lab per week								
Prerequisite(s): MUS 121C with a grade of "C" or higher, or consent of instructor								
33906	2	MUS 122C	Class Piano II	MW	01:45 PM-03:00 PM	01/10-05/13	OLONA 109	A Lum
MUS 122D Guitar 2 (Classical) (2) KCC AA/DA (formerly AA/AH1)								
1 hour lecture, 2 hours lecture/lab per week								
Prerequisite(s): MUS 121D or consent of instructor								
33073	2	MUS 122D	Guitar 2	MW	10:45 AM-12:00 PM	01/10-05/13	CHAPEL	S Nago
MUS 183 Ear-provisation: Piano by Ear (2) KCC AA/DA								
3 hours lecture/lab per week								
Prerequisite(s): MUS 122C								
Recommended Preparation: MUS 108 or MUS 253								
Comment: Repeatable for a maximum of 6 credits								
33799	2	MUS 183	Ear-provisation: Piano by Ear	TR	10:45 AM-12:00 PM	01/10-05/13	OLONA 109	A Lum
MUS 206 Synthesizer Ensemble (3) KCC AA/DA								
6 hours lecture/lab per week								
Prerequisite(s): Credit or concurrent enrollment in MUS 221C; credit or concurrent enrollment in MUS 222C								
Recommended Preparation: Two years of piano experience; some knowledge of synthesizers								
Comment: Repeatable for a maximum of six credits								
33290	3	MUS 206	Synthesizer Ensemble	TR	01:45 PM-04:15 PM	01/10-05/13	OLONA 109	A Lum
MUS 221C Piano 3 (2) KCC AA/DA								
1 hour lecture, 2 hours lecture/lab per week								
Prerequisite(s): MUS 122C or consent of instructor								
33291	2	MUS 221C	Piano 3	TR	01:45 PM-03:00 PM	01/10-05/13	OLONA 109	A Lum

CRN	CR	Subj/No	Title	Days	Times	Dates	Room	Instructor
-----	----	---------	-------	------	-------	-------	------	------------

MUS 221D Guitar III (2) KCC AA/DA

1 hour lecture, 2 hours lecture/lab per week

Prerequisite(s): MUS 122D or consent of instructor

33074	2	MUS 221D	Guitar III	MW	10:45 AM-12:00 PM	01/10-05/13	CHAPEL	S Nago
-------	---	----------	------------	----	-------------------	-------------	--------	--------

MUS 222C Piano 4 (2) KCC AA/DA

1 hours lecture, 2 hours lecture/lab per week

Prerequisite(s): Credit or concurrent enrollment in MUS 221C or consent of instructor

33292	2	MUS 222C	Piano 4	TR	01:45 PM-03:00 PM	01/10-05/13	OLONA 109	A Lum
-------	---	----------	---------	----	-------------------	-------------	-----------	-------

MUS 230 Musical Theatre Production (4) KCC AA/DA (formerly AA/AH1)

2 hours lecture, 4 hours lecture/lab per week

Prerequisite(s): MUS 229 or audition or consent of instructor

Comment: \$25.00 for course materials. Spring semester only. This course may not be repeated for additional credit.

34064	4	MUS 230	Musical Theatre Production	TR	03:15 PM-05:45 PM	01/10-05/13	MAILE 101	L Doo
-------	---	---------	----------------------------	----	-------------------	-------------	-----------	-------

Comment: MUS 230 is a continuation of MUS 229 involving a presentation and performance of a musical production by the enrolled students. MUS 230 is taught by Lina Doo (Music) and Mimi Wisnosky (Dance). Materials for the class will cost approximately \$25.00

MUS 231B Elementary Applied Music, Western (Voice) (1 or 2) KCC AA/DA

1/2 - 1 hour per week private instruction

Prerequisite(s): Credit or concurrent enrollment in MUS 221B or audition and consent of instructor

Comment: Repeatable for a maximum of six credits

Special fee per credit in addition to regular tuition. Cannot be audited. Cannot be taken CR/NC. Meeting times arranged between student and instructor on an individual basis.

33293	1	MUS 231B	Applied Music, Western (Voice)	TBA		01/10-05/13		L Doo
-------	---	----------	--------------------------------	-----	--	-------------	--	-------

Comment: Special fee of \$190.00 per credit in addition to regular tuition/fees. You may sign up for one credit on the Web. For additional credits, please register at the Kekaulike Information & Service Center (KISC) in 'Ilima 202. Number of credits should be arranged with the instructor.

MUS 231C Applied Music, Western (Piano) (1 or 2) KCC AA/DA

30 minutes to 1 hour individual lesson per week

Prerequisite(s): Credit or concurrent enrollment in MUS 222C or audition and instructor consent

Repeatable for a maximum of six credits

Comment: Special course offered by the Office of Continuing Education and Training; OCET fee per credit in addition to regular tuition

33294	1	MUS 231C	Applied Music, Western (Piano)	TBA		01/10-05/13		A Lum
-------	---	----------	--------------------------------	-----	--	-------------	--	-------

Comment: Special fee of \$190.00 per credit in addition to regular tuition/fees. You may sign up for one credit on the Web. For additional credits, please register at the Kekaulike Information & Service Center (KISC) in 'Ilima 202. Number of credits should be

CRN	CR	Subj/No	Title	Days	Times	Dates	Room	Instructor
			arranged with the instructor. Meeting times should be arranged between student and instructor on an individual basis.					
33295	1	MUS 231C	Applied Music, Western (Piano) TBA			01/10-05/13		R Aamodt
		Comment:	Special fee of \$190.00 per credit in addition to regular tuition/fees. You may sign up for one credit on the Web. For additional credits, please register at the Kekaulike Information & Service Center (KISC) in 'Ilima 202. Number of credits should be arranged with the instructor. Meeting times should be arranged between student and instructor on an individual basis.					

MUS 231G Applied Music, Western (Guitar) (1 or 2) KCC AA/DA

30 minutes private instruction, 2.5 hours independent practice per week (for one credit)

1 hour private instruction, 5 hours independent practice per week (for two credits)

Prerequisite(s): Credit or concurrent enrollment in MUS 221D or consent of instructor

Repeatable for a maximum of six credits

Comment: Special course offered by the Office of Continuing Education and Training; OCET fee per credit in addition to regular tuition

33296	1	MUS 231G	Applied Music Western (Guitar) TBA			01/10-05/13		S Nago
		Comment:	Special fee of \$190.00 per credit in addition to regular tuition/fees. You may sign up for one credit on the Web. For additional credits, please register at the Kekaulike Information & Service Center (KISC) in 'Ilima 202. Number of credits should be arranged with the instructor. Meeting times should be arranged between student and instructor on an individual basis.					

MUS 231M Applied Music, Western (Flute) (1 or 2) KCC AA/DA

30 minutes instruction per week (for one credit)

1 hour instruction per week (for two credits)

Recommended Preparation: 2-3 years private instruction and/or band experience

Repeatable for a maximum of six credits

Comment: Special course offered by the Office of Continuing Education and Training; OCET fee per credit in addition to regular tuition

33297	1	MUS 231M	Applied Music, Western (Flute) TBA			01/10-05/13		A Lum
		Comment:	Special fee of \$165.00 per credit in addition to regular tuition/fees. You may sign up for one credit on the Web. For additional credits, please register at the Kekaulike Information & Service Center (KISC) in 'Ilima 202. Number of credits should be arranged with the instructor. Meeting times should be arranged between student and instructor on an individual basis.					

MUS 253 Basic Experiences of Music (3) KCC AA/DA (formerly AA/AH1)

3 hours lecture per week

33298	3	MUS 253	Basic Experiences of Music	F	09:15 AM-12:00 PM	01/10-05/13	OLONA 109	R Aamodt
-------	---	---------	----------------------------	---	-------------------	-------------	-----------	----------

CRN	CR	Subj/No	Title	Days	Times	Dates	Room	Instructor
-----	----	---------	-------	------	-------	-------	------	------------

NURSING (NURS)

NURS 12 Common Diseases, Special Diets, Medicines (1)

15 hours of lecture - 3 hours class for 5 days

Prerequisite(s): Acceptance into the ARCH program

33855	1	NURS 12	Common Dis, Special Diets, Meds	TWF	04:00 PM-07:00 PM	03/15-03/30	KOPIKO 241	J Matsukawa
-------	---	---------	---------------------------------	-----	-------------------	-------------	------------	-------------

Comment: This NURS 12 class section CRN (33855) does not meet during Spring Break 3/21/2005 - 3/25/2005.

NURS 13 Helping Therapies and Behavior Management (1)

15 hours of lecture - 3 hours class for 5 days

Prerequisite(s): Acceptance into the ARCH program

34165	1	NURS 13	Helping Therapies& Behav Mgmt	TWF	04:00 PM-07:00 PM	04/19-04/27	KOPIKO 241	J Matsukawa
-------	---	---------	-------------------------------	-----	-------------------	-------------	------------	-------------

NURS 14 Regulations, Accounts, and Community Resources (1)

15 hours of lecture - 3 hours class for 5 days

Prerequisite(s): Acceptance into the ARCH program

34164	1	NURS 14	Regs, Accts & Commun Resources	TWF	04:00 PM-07:00 PM	04/05-04/13	KOPIKO 241	J Matsukawa
-------	---	---------	--------------------------------	-----	-------------------	-------------	------------	-------------

NURS 122 Medical-Surgical Nursing (14) Spring

8 hours lecture, 18 hours clinical/lab per week

Prerequisite(s): NURS 101; NURS 120; BIOL 130 or equivalent; credit or concurrent enrollment in FAMR 230

33856	14	NURS 122	Medical-Surgical Nursing	TW	07:00 AM-03:30 PM	01/10-05/13	OFF/C	T Basuel
				R	08:00 AM-12:00 PM	01/10-05/13	KOPIKO 241	T Basuel
				R	08:00 AM-12:00 PM	01/10-05/13	KOPIKO 242	T Basuel
				MF	08:00 AM-12:00 PM	01/10-05/13	KOPIKO 127	T Basuel
				MF	08:00 AM-12:00 PM	01/10-05/13	KOPIKO 128	T Basuel

Major Restriction: Practical Nursing

NURS 153 Basic Nursing Concepts and Skills (8)

3 hours lecture, 15 hours lab per week

Prerequisite(s): Acceptance into the A.S. Nursing program; high school or college chemistry;

ENG 100, ENG 160 or ESL 100; ZOOL 141; ZOOL 141L; MATH 100 or higher;

FAMR 230; credit or concurrent enrollment in ZOOL 142; ZOOL 142L; PSY 100

Corequisite(s): NURS 158

33857	8	NURS 153	WI-BasicNursingConcepts&Skills	TWF	07:00 AM-12:00 PM	01/10-05/13	OFF/C	D DeMello
				M	08:00 AM-11:00 AM	01/10-05/13	KOPIKO 241	D DeMello

Comment: This NURS 153 class section (CRN 33857) is Writing-Intensive. Additional WI prerequisites are ENG 100, ENG 160, or ESL 100 with a grade of "C" or higher.

CRN	CR	Subj/No	Title	Days	Times	Dates	Room	Instructor
NURS 156 Adult Health Nursing I (5)								
4 hours lecture, 18 hours clinical per week (8 weeks)								
Prerequisite(s): NURS 153; NURS 158; ZOOL 142; ZOOL 142L; PSY 100								
Comment: Letter grade only. May not be taken for credit/no credit. May not be audited. This is an 8-week course								
33745	5	NURS 156	Adult Health Nursing I	RF	07:00 AM-03:30 PM	01/10-03/04	OFF/C	E Ottoson
				M	08:00 AM-09:59 AM	01/10-03/04	LEAHI 003	E Ottoson
				T	08:00 AM-09:59 AM	01/10-03/04	KOPIKO 127	E Ottoson
				T	10:30 AM-12:30 PM	01/10-03/04	KOPIKO 128	E Ottoson
				T	10:30 AM-12:30 PM	01/10-03/04	KOPIKO 127	E Ottoson

Major Restriction: Nursing

NURS 157 Adult Health Nursing II (5)

4 hours lecture, 18 hours clinical per week (8 weeks)

Prerequisite(s): NURS 156; credit or concurrent enrollment in MICR 130 or MICR 135; MICR 140

34152	5	NURS 157	Adult Health Nursing II	RF	07:00 AM-03:30 PM	03/07-05/13	OFF/C	E Ottoson
				T	10:30 AM-12:30 PM	03/07-05/13	KOPIKO 128	E Ottoson
				T	10:30 AM-12:30 PM	03/07-05/13	KOPIKO 127	E Ottoson
				T	08:00 AM-09:59 AM	03/07-05/13	KOPIKO 127	E Ottoson
				M	08:00 AM-09:59 AM	03/07-05/13	LEAHI 003	E Ottoson

Major Restriction: Nursing

NURS 158 Issues and Trends in Nursing I (1)

1 hour lecture per week.

Prerequisite(s): ENG 100, ENG 160 or ESL 100; FAMR 230; ZOOL 141; ZOOL 141L; credit or concurrent enrollment in PSY 100; credit or concurrent enrollment in ZOOL 142; credit or concurrent enrollment in ZOOL 142L; MATH 100 or higher level mathematics; acceptance into the Associate in Science degree Nursing program; high school or college chemistry

Corequisite(s): NURS 153

Comment: Letter grade only. May not be audited. May not be taken credit/no credit.

33863	1	NURS 158	Issues and Trends in Nursing I	M	12:00 PM-01:00 PM	01/10-05/13	KOPIKO 241	K Boyer
-------	---	----------	--------------------------------	---	-------------------	-------------	------------	---------

NURS 166 Nursing Transition (8)

3 hours lecture per week adult health nursing, 1 hour lecture per week high-risk women, newborn & childbearing family, 12 hours lab/clinical per week

Prerequisite(s): Acceptance into the A.S. Nursing program; ENG 100; MATH 100 or higher (100H recommended);

ZOOL 141; ZOOL 141L; ZOOL 142; ZOOL 142L; FAMR 230; PSY 100; high school or college CHEM.

Completion of an LPN program, LPN licensure, and employment of 1 year in an acute or skilled nursing care setting within the last 3 years are required.

Corequisite(s): MICR 130; credit or concurrent enrollment in MICR 140.

Recommended Preparation: NURS 166 is for returning LPNs preparing to become registered nurses.

33744	8	NURS 166	WI-Nursing Transition	RF	06:30 AM-01:00 PM	01/10-05/13	OFF/C	D DeMello
				T	08:00 AM-12:00 PM	01/10-05/13	LEAHI 007	D DeMello

Comment: This NURS 166 class section (CRN 33744) is Writing-Intensive. Additional WI prerequisites are ENG

CRN	CR	Subj/No	Title	Days	Times	Dates	Room	Instructor
-----	----	---------	-------	------	-------	-------	------	------------

100, ENG 160, or ESL 100 with a grade of "C" or higher.

NURS 253 Mental Health/Psychiatric Nursing (5)

4 hours lecture, 18 hours clinical per week (8 weeks)

Prerequisite(s): NURS 157 or NURS 166; credit or concurrent enrollment in PHRM 203

Major Restriction: Nursing

33864	5	NURS 253	Mental Health/Psychiatric Nurs	TW	06:30 AM-03:00 PM	01/10-03/04	OFF/C	K Sullivan
				MR	10:30 AM-11:30 AM	01/10-03/04	KOPIKO 128	K Sullivan
				MR	10:30 AM-11:30 AM	01/10-03/04	LEAHI 007	K Sullivan
				MR	08:30 AM-10:29 AM	01/10-03/04	LEAHI 007	K Sullivan
34153	5	NURS 253	Mental Health/Psychiatric Nurs	TW	06:30 AM-03:00 PM	03/07-05/13	OFF/C	K Sullivan
				MR	08:30 AM-10:29 AM	03/07-05/13	LEAHI 007	K Sullivan
				MR	10:30 AM-11:30 AM	03/07-05/13	LEAHI 007	K Sullivan
				MR	10:30 AM-11:30 AM	03/07-05/13	KOPIKO 128	K Sullivan

NURS 255 Family Health Nursing II (5)

6 hours lecture/12 clinical per week for 8 weeks

Prerequisite(s): NURS 168 or NURS 166; NURS 157; MICR 130 or MICR 135; MICR 140

Corequisite(s): PHRM 203

Comment: Fall and Spring semesters only. Letter grade only. May not be audited. May not be taken credit/no credit.

Major Restriction: Nursing

33752	5	NURS 255	Family Health Nursing II	RF	07:00 AM-01:00 PM	01/10-03/04	OFF/C	M Hayashi
				T	08:30 AM-11:30 AM	01/10-03/04	LEAHI 003	M Hayashi
				M	08:30 AM-11:30 AM	01/10-03/04	LEAHI 002	M Hayashi
34154	5	NURS 255	Family Health Nursing II	RF	07:00 AM-01:00 PM	03/07-05/13	OFF/C	M Hayashi
				T	08:30 AM-11:30 AM	03/07-05/13	LEAHI 003	M Hayashi
				M	08:30 AM-11:30 AM	03/07-05/13	LEAHI 002	M Hayashi

NURS 256 Adult Health Nursing III (5)

2 hours lecture, 12 hours clinical lab per week (12 weeks)

Prerequisite(s): NURS 253; NURS 264; PHRM 203; credit or concurrent enrollment in ANTH 200; A.S. Humanities course

Corequisite(s): NURS 258

33865	5	NURS 256	Adult Health Nursing III	TW	07:00 AM-03:30 PM	01/10-05/13	OFF/C	J Rosado
				F	09:00 AM-11:00 AM	01/10-05/13	KOPIKO 127	J Rosado

Major Restriction: Nursing

Comment: This NURS 256 class section (CRN 33865) Tuesday, Wednesday clinical is 8 weeks within the period 1/10/2005 - 5/13/2005.

CRN	CR	Subj/No	Title	Days	Times	Dates	Room	Instructor
NURS 258 Issues and Trends in Nursing II (1)								
1 hour lecture per week								
Prerequisite(s): NURS 253; NURS 264; PHRM 203; credit or concurrent enrollment in ANTH 200; A.S. Humanities course								
Corequisite(s): NURS 256								
33040	1	NURS 258	Issues & Trends in Nursing II	F	12:00 PM-01:00 PM	01/10-05/13	KOPIKO 127	K Boyer
Major Restriction: Nursing								

OCEAN (OCN)

OCN 201 Science of the Sea (3) KCC AA/DP (formerly AA/NS2) and KCC AS/NS

3 hours lecture per week

Prerequisite(s): MATH 25 or higher level math or higher math placement

33207	3	OCN 201	Science of the Sea	MWF	09:00 AM-09:50 AM	01/10-05/13	KOKIO 109	TBA
-------	---	---------	--------------------	-----	-------------------	-------------	-----------	-----

OCCUPATIONAL THERAPY ASSISTANT (OTA)

OTA 112 OT Concepts for Pediatrics (3)

3 hours lecture per week

Prerequisite(s): Acceptance into the OTA program

Comment: Formerly OTA 247

34167	3	OTA 112	Concepts for Pediatrics	MW	10:30 AM-11:45 AM	01/10-04/01	KAUILA 210	A Campbell
-------	---	---------	-------------------------	----	-------------------	-------------	------------	------------

OTA 125 Fieldwork Level I: Activity and Psychosocial Dysfunction (1)

60 hours of fieldwork

Prerequisite(s): Acceptance into the OTA program

Comment: Students will be required to purchase and wear a specified uniform according to the requirements of the fieldwork setting. A KCC student patch and nametag may also be required.

33586	1	OTA 125	FW I: Activ/Psychosoc Dysfunct	TBA		01/10-05/13		C Paul-Watanabe
-------	---	---------	--------------------------------	-----	--	-------------	--	-----------------

OTA 126 Critique: Fieldwork Level I/Activity and Psychosocial Dysfunction (1)

1 hour lecture per week

Prerequisite(s): Acceptance into the OTA program

33584	1	OTA 126	Crit:FW I: Activ/Psychosoc Dys	W	10:00 AM-10:50 AM	01/10-05/13	KAUILA 210	C Paul-Watanabe
-------	---	---------	--------------------------------	---	-------------------	-------------	------------	-----------------

OTA 161 Psychosocial Dysfunction (3)

3 hours lecture per week

Prerequisite(s): Acceptance into the OTA program

33583	3	OTA 161	Psychosocial Dysfunction	MW	08:30 AM-09:45 AM	01/10-05/13	KAUILA 208	C Paul-Watanabe
-------	---	---------	--------------------------	----	-------------------	-------------	------------	-----------------

CRN	CR	Subj/No	Title	Days	Times	Dates	Room	Instructor
OTA 162 Therapeutic Modalities I (3)								
9 hours lab per week								
Prerequisite(s): Acceptance into the OTA program								
Comment: Service learning is required.								
33585	3	OTA 162	Therapeutic Modalities I	R	08:00 AM-01:30 PM	01/10-05/13	KAUILA 210	C Paul-Watanabe
				T	08:30 AM-12:30 PM	01/10-05/13	KAUILA 210	C Paul-Watanabe
OTA 224 Health Concepts for the Elderly (3)								
3 hours lecture per week								
Prerequisite(s): Acceptance into the OTA program								
Comment: Formerly OTA 163								
34166	3	OTA 224	Health Concepts for Elderly	MW	10:30 AM-12:15 PM	01/10-03/30	KAUILA 109	C Paul-Watanabe
OTA 248 Therapeutic Modalities III (4)								
12 hours lab per week								
Prerequisite(s): Acceptance into the OTA program								
33692	3	OTA 248	Therapeutic Modalities III	T	08:00 AM-01:30 PM	01/10-05/13	KAUILA 210	A Campbell
				R	08:30 AM-11:30 AM	01/10-05/13	KAUILA 210	A Campbell
OTA 249 Professional Concepts (3)								
3 hours lecture per week								
Prerequisite(s): Acceptance into the OTA program								
33695	3	OTA 249	Professional Concepts	MW	08:30 AM-10:15 AM	01/10-03/30	KAUILA 210	A Campbell
OTA 270 Fieldwork Level II A (5)								
8 weeks of fieldwork								
Prerequisite(s): Acceptance into the OTA program								
Comment: Students will be required to purchase and wear a specified uniform according to the requirements of the fieldwork setting. A KCC student patch and nametag may also be required.								
33697	5	OTA 270	Fieldwork Level II A	TBA		04/04-05/27	OFF/C	C Paul-Watanabe

PACIFIC ISLANDS STUDIES (PACS)

PACS 273 Language and Culture of Polynesia (3) AA/AH3 and AS/AH

3 hours lecture per week

Prerequisite(s): ENG 100; HAW 102 or SAM 102 or fluency in a Polynesian language

Recommended Preparation: HWST 100 or PACS 108

34068	3	PACS 273	Language& Culture of Polynesia TR		09:15 AM-10:30 AM	01/10-05/13	MANELE 104	K Losch
-------	---	----------	-----------------------------------	--	-------------------	-------------	------------	---------

CRN	CR	Subj/No	Title	Days	Times	Dates	Room	Instructor
-----	----	---------	-------	------	-------	-------	------	------------

PRE-COLLEGE COMMUNICATIONS (PCC)

33372	0	PCC 20	Pre-College Communications	MTWRF	09:20 AM-10:35 AM	01/10-05/13	ILIAHI 209	B Dung
Comment:			This PCC 20 class section (CRN 33372) is a zero-credit course. PCC 20 special fee is \$415. Refund of fee is only available before the first day of instruction. Students may only enroll in PCC 20 twice. For additional information, please contact Kristine Korey-Smith (ksmith@hawaii.edu, 734-9338).					
34116	0	PCC 20	Pre-College Communications	MTWRF	10:45 AM-12:05 PM	01/10-05/13		B Dung
Comment:			This PCC 20 class section (CRN 34116) is a zero-credit course. PCC 20 special fee is \$415. Refund of fee is only available before the first day of instruction. Students may only enroll in PCC 20 twice. For additional information, please contact Kristine Korey-Smith (ksmith@hawaii.edu, 734-9338).					

PRE-COLLEGE MATHEMATICS (PCM)

Comment:			These PCM 23 class sections consist of 45 minutes of instruction in the classroom and 45 minutes of computer assisted instruction in the computer lab. PCM 23 is a zero credit course. Special fee is \$315. Refund of fee is only available before the first day of instruction. Students are limited to two enrollments. Attendance on the first day of class is mandatory.					
33839	0	PCM 23	Pre-College Mathematics	MTRF	07:30 AM-08:15 AM	01/10-05/13	ILIAHI 208	E Marks
				MTRF	08:15 AM-09:00 AM	01/10-05/13	ILIAHI 231	E Marks
34155	0	PCM 23	Pre-College Mathematics	MTRF	09:00 AM-09:45 AM	01/10-05/13	ILIAHI 208	M Esteban
				MTRF	09:45 AM-10:30 AM	01/10-05/13	ILIAHI 231	M Esteban
34156	0	PCM 23	Pre-College Mathematics	MTRF	10:30 AM-11:15 AM	01/10-05/13	ILIAHI 208	B Tengan
				MTRF	11:15 AM-12:00 PM	01/10-05/13	ILIAHI 231	B Tengan
34157	0	PCM 23	Pre-College Mathematics	MTRF	12:00 PM-12:45 PM	01/10-05/13	ILIAHI 208	B Tengan
				MTRF	12:45 PM-01:30 PM	01/10-05/13	ILIAHI 231	B Tengan
34158	0	PCM 23	Pre-College Mathematics	MTRF	08:30 AM-09:15 AM	01/10-05/13	ILIAHI 207	C Inouye
				MTRF	09:15 AM-10:00 AM	01/10-05/13	ILIAHI 231	C Inouye
34159	0	PCM 23	Pre-College Mathematics	MTRF	10:00 AM-10:45 AM	01/10-05/13	ILIAHI 207	E Marks
				MTRF	10:45 AM-11:30 AM	01/10-05/13	ILIAHI 231	E Marks
34160	0	PCM 23	Pre-College Mathematics	MTRF	11:30 AM-12:15 PM	01/10-05/13	ILIAHI 207	B Arakaki
				MTRF	12:15 PM-01:00 PM	01/10-05/13	ILIAHI 231	B Arakaki
34161	0	PCM 23	Pre-College Mathematics	MTRF	01:00 PM-01:45 PM	01/10-05/13	ILIAHI 207	B Arakaki
				MTRF	01:45 PM-02:30 PM	01/10-05/13	ILIAHI 231	B Arakaki
34162	0	PCM 23	Pre-College Mathematics	MTWR	05:30 PM-06:15 PM	01/10-05/13	ILIAHI 231F	T Miao
				MTWR	06:15 PM-07:00 PM	01/10-05/13	ILIAHI 231	T Miao
34163	0	PCM 23	Pre-College Mathematics	T	05:30 PM-07:00 PM	01/10-05/13	ILIAHI 208	C Inouye
Special Approval:			Instructor Approval					
Comment:			This PCM 23 class consists of a classroom and Internet component. Students are required to meet once a week in class and complete Internet learning activities. Students must have their own PC with a reliable Internet connection. Students should expect to spend at least 10 hours per week					

CRN	CR	Subj/No	Title	Days	Times	Dates	Room	Instructor
-----	----	---------	-------	------	-------	-------	------	------------

online. Students must be able to take written exams at Kapi'olani Community College in the Holomua Center, Iliahi 231. Attendance is mandatory on the first day. Contact the PCM 23 Coordinator, LaVache Scanlan (lavache@hawaii.edu or at 734-9371) for permission to register in this class. The special fee for this class is \$315. Refund of fee is only available before the first day of instruction. Students are limited to two enrollments.

PHILOSOPHY (PHIL)

PHIL 100 Introduction to Philosophy (3) KCC AA/DH (formerly AA/AH4) and KCC AS/AH

3 hours lecture per week

Recommended Preparation: Credit in or qualification for ENG 100, ENG 160 or ESL 100

33300	3	PHIL 100	Introduction to Philosophy	MW	10:45 AM-12:00 PM	01/10-05/13	KALIA 201	R Fujikawa
33301	3	PHIL 100	Introduction to Philosophy	TR	10:45 AM-12:00 PM	01/10-05/13	KALIA 201	R Fujikawa
34191	3	PHIL 100	Introduction to Philosophy	TR	01:45 PM-03:00 PM	01/10-05/13	KALIA 201	R Fujikawa

PHIL 101 Introduction to Philosophy: Morals & Society (3) KCC AA/DH (formerly AA/AH4) and KCC AS/AH

3 hours lecture per week

Prerequisite(s): Qualification for ENG 100, ENG 160 or ESL 100

33303	3	PHIL 101	Intro to Phil: Morals& Society	MW	09:15 AM-10:30 AM	01/10-05/13	KALIA 201	TBA
-------	---	----------	--------------------------------	----	-------------------	-------------	-----------	-----

PHIL 102 Introduction to Philosophy: Asian Traditions (3) KCC AA/DH (formerly AA/AH4) and KCC AS/AH

3 hours lecture per week

Recommended Preparation: Credit in or qualification for ENG 100, ENG 160 or ESL 100

33431	3	PHIL 102	Intro to Phil:Asian Traditions	F	09:15 AM-12:00 PM	01/10-05/13	KALIA 201	R Fujikawa
-------	---	----------	--------------------------------	---	-------------------	-------------	-----------	------------

PHIL 110 Introduction to Deductive Logic (3) KCC AA/FS (formerly AA/ML)

3 hours lecture per week

Prerequisite(s): Qualification for ENG 100

33304	3	PHIL 110	Introduction toDeductive Logic	MWF	08:00 AM-08:50 AM	01/10-05/13	KALIA 201	TBA
33877	3	PHIL 110	Introduction toDeductive Logic	TR	07:45 AM-09:00 AM	01/10-05/13	KALIA 201	TBA
34076	3	PHIL 110	Introduction toDeductive Logic	MW	05:00 PM-06:15 PM	01/10-05/13	KALIA 201	K Takaki

PHIL 250 Ethics in Health Care (3) KCC AA/DH and KCC AS/AH

3 hours lecture per week

Recommended Preparation: Credit or concurrent enrollment in ENG 100 or ENG 160

33305	3	PHIL 250	Ethics in Health Care	MW	01:45 PM-03:00 PM	01/10-05/13	KALIA 201	R Fujikawa
-------	---	----------	-----------------------	----	-------------------	-------------	-----------	------------

CRN	CR	Subj/No	Title	Days	Times	Dates	Room	Instructor
-----	----	---------	-------	------	-------	-------	------	------------

PHARMACOLOGY (PHARM)

PHRM 110 Basic Clinical Pharmacology (2)

4 hours lecture per week for eight weeks

Prerequisite(s): a grade of "C" or higher in BIOL 130 or both ZOOL 141 and ZOOL 142; a grade of "C" or higher in HLTH 160

Comment: Letter grade only. May not be audited. May not be taken credit/no credit.

33707	2	PHRM 110	Basic Clinical Pharmacology	TBA		01/10-02/28		L Hamada
-------	---	----------	-----------------------------	-----	--	-------------	--	----------

Comment: This PHRM 110 class section (CRN 33707) is conducted on the internet. You must contact the instructor via e-mail (lynnh@hawaii.edu) on the same day that you register for the class.

PHRM 115 Administration of Medications (1)

4 hours lecture/lab per week for eight weeks

Prerequisite(s): Admission to Medical Assisting program; a grade of "C" or higher in BIOL 130 or both ZOOL 141 and ZOOL 142; a grade of "C" or higher in HLTH 160; a grade of "C" or higher in PHRM 110 or program director consent.

Comment: Formerly PHRM 105. Letter grade only. May not be audited. May not be taken credit/no credit.

33708	1	PHRM 115	Administration of Medications	TR	08:00 AM-10:00 AM	03/07-05/04	KAUILA 110	L Hamada
-------	---	----------	-------------------------------	----	-------------------	-------------	------------	----------

PHRM 203 General Pharmacology (3)

3 hours lecture per week

Prerequisite(s): ZOOL 141; ZOOL 142

Recommended Preparation: Chemistry

33866	3	PHRM 203	General Pharmacology	T	05:30 PM-08:30 PM	01/10-05/13	KOPIKO 128	E Ottoson
				T	05:30 PM-08:30 PM	01/10-05/13	KOPIKO 127	E Ottoson
33867	3	PHRM 203	General Pharmacology	R	05:30 PM-08:30 PM	01/10-05/13	KOPIKO 128	E Ottoson
				R	05:30 PM-08:30 PM	01/10-05/13	KOPIKO 127	E Ottoson

PHYSIOLOGY (PHYL)

PHYL 160 The Science of Sleep (3) KCC AA/DB (formerly AA/NS1) and KCC AS/NS

3 hours lecture per week

Recommended Preparation: BIOL 130, BIOL 171 or ZOOL 142

33208	3	PHYL 160	The Science of Sleep	TR	10:45 AM-12:00 PM	01/10-05/13	ILIAHI 206	J Rand
-------	---	----------	----------------------	----	-------------------	-------------	------------	--------

PHYSICS (PHYS)

PHYS 100 Survey of Physics (3) KCC AA/DP (formerly AA/NS2) and KCC AS/NS

3 hours lecture per week

Prerequisite(s): MATH 25 or equivalent.

Registration in PHYS 100L optional

33209	3	PHYS 100	Survey of Physics	TR	05:00 PM-06:15 PM	01/10-05/13	KOKIO 209	TBA
-------	---	----------	-------------------	----	-------------------	-------------	-----------	-----

<u>CRN</u>	<u>CR</u>	<u>Subj/No</u>	<u>Title</u>	<u>Days</u>	<u>Times</u>	<u>Dates</u>	<u>Room</u>	<u>Instructor</u>
33210	3	PHYS 100	Survey of Physics	TR	12:15 PM-01:30 PM	01/10-05/13	KOKIO 202B	TBA

PHYS 100L Survey of Physics Laboratory (1) KCC AA/DY (formerly AA/NS2)

3 hours lab per week

Prerequisite(s): Credit or concurrent enrollment in PHYS 100

33211	1	PHYS 100L	Survey of Physics Laboratory	T	06:25 PM-09:10 PM	01/10-05/13	KOKIO 209	TBA
33560	1	PHYS 100L	Survey of Physics Laboratory	R	01:45 PM-04:30 PM	01/10-05/13	KOKIO 209	TBA

PHYS 122 Introduction to Science: Physical Science (3) KCC AA/DP (formerly AA/NS2) and KCC AS/NS

3 hours lecture per week

Prerequisite(s): MATH 25 or equivalent

Recommended Preparation: High school physics and/or chemistry

33212	3	PHYS 122	Intro to Sci: Physical Science	TR	01:45 PM-03:00 PM	01/10-05/13	KOKIO 109	TBA
-------	---	----------	--------------------------------	----	-------------------	-------------	-----------	-----

PHYS 122L Introduction to Science: Physical Science Lab (1) KCC AA/DY (formerly AA/NS2)

3 hours lab per week

Prerequisite(s): MATH 25 or equivalent

Recommended Preparation: High school physics and/or chemistry

33213	1	PHYS 122L	Intro to Sci: Physical Sci Lab	R	09:15 AM-12:00 PM	01/10-05/13	KOKIO 209	TBA
-------	---	-----------	--------------------------------	---	-------------------	-------------	-----------	-----

PHYS 151 College Physics I (3) KCC AA/DP (formerly AA/NS2) and KCC AS/NS

3 hours lecture per week

Prerequisite(s): MATH 140 or high school Trigonometry

33214	3	PHYS 151	College Physics I	MWF	09:00 AM-09:50 AM	01/10-05/13	ILIAHI 105	TBA
-------	---	----------	-------------------	-----	-------------------	-------------	------------	-----

PHYS 151L College Physics Laboratory I (1) KCC AA/DY (formerly AA/NS2)

3 hours lab per week

Prerequisite(s): Credit or concurrent enrollment in PHYS 151

33215	1	PHYS 151L	College Physics Laboratory I	M	01:30 PM-04:00 PM	01/10-05/13	KOKIO 209	M Bautista
-------	---	-----------	------------------------------	---	-------------------	-------------	-----------	------------

PHYS 152 College Physics II (3) KCC AA/DP (formerly AA/NS2)

3 hours lecture per week

Prerequisite(s): PHYS 151

33563	3	PHYS 152	College Physics II	MW	10:30 AM-11:45 AM	01/10-05/13	KOKIO 209	M Bautista
-------	---	----------	--------------------	----	-------------------	-------------	-----------	------------

PHYS 152L College Physics Laboratory II (1) KCC AA/DY (formerly AA/NS2)

3 hours lab per week

Prerequisite(s): Credit or concurrent enrollment in PHYS 152

33564	1	PHYS 152L	College Physics Laboratory II	W	01:30 PM-04:15 PM	01/10-05/13	KOKIO 209	M Bautista
-------	---	-----------	-------------------------------	---	-------------------	-------------	-----------	------------

CRN	CR	Subj/No	Title	Days	Times	Dates	Room	Instructor
PHYS 272 General Physics II (3) KCC AA/DP (formerly AA/NS2)								
3 hours lecture per week								
Prerequisite(s): PHYS 170; PHYS 170L; MATH 206								
33565	3	PHYS 272	General Physics II	MW	12:00 PM-01:15 PM	01/10-05/13	KOKIO 209	M Bautista
PHYS 272L General Physics Lab II (1) KCC AA/DY (formerly AA/NS2)								
3 hours lab per week								
Prerequisite(s): PHYS 170; PHYS 170L; credit or concurrent enrollment in PHYS 272								
33566	1	PHYS 272L	General Physics Lab II	F	12:15 PM-03:00 PM	01/10-05/13	KOKIO 209	M Bautista

POLITICAL SCIENCE (POLS)

POLS 110 Introduction to Political Science (3) KCC AA/DS (formerly AA/SS) and KCC AS/SS

3 hours lecture per week

Prerequisite(s): Qualification for ENG 100; qualification for MATH 24

33240	3	POLS 110	Intro to Political Science	MW	05:00 PM-06:15 PM	01/10-05/13	OLONA 201	V Pollard
33241	3	POLS 110	Intro to Political Science	TR	09:15 AM-10:30 AM	01/10-05/13	OLONA 201	TBA

POLS 120 Introduction to World Politics (3) KCC AA/DS (formerly AA/SS) and KCC AS/SS

3 hours lecture per week

Prerequisite(s): Qualification for ENG 100; qualification for MATH 24

33242	3	POLS 120	Introduction to World Politics	TR	10:45 AM-12:00 PM	01/10-05/13	OLONA 201	J Overton
-------	---	----------	--------------------------------	----	-------------------	-------------	-----------	-----------

POLS 130 Introduction to American Politics (3) KCC AA/DS (formerly AA/SS) and KCC AS/SS

3 hours lecture per week

Prerequisite(s): Qualification for ENG 100; qualification for MATH 24

34019	3	POLS 130	Intro to American Politics	TR	06:25 PM-07:40 PM	01/10-05/13	OLONA 201	TBA
34023	3	POLS 130	Intro to American Politics	MW	12:15 PM-01:30 PM	01/10-05/13	OLONA 201	TBA

PSYCHOLOGY (PSY)

PSY 100 Survey of Psychology (3) KCC AA/DS (formerly AA/SS) and KCC AS/SS

3 hours lecture per week

Prerequisite(s): Qualification for ENG 100; qualification for MATH 24

33244	3	PSY 100	Survey of Psychology	MW	07:45 AM-09:00 AM	01/10-05/13	OLONA 208	C Branson
33245	3	PSY 100	Survey of Psychology	MW	09:15 AM-10:30 AM	01/10-05/13	OLONA 208	J Compton
33246	3	PSY 100	Survey of Psychology	MW	10:45 AM-12:00 PM	01/10-05/13	OLONA 208	J Compton
33248	3	PSY 100	Survey of Psychology	MW	03:15 PM-04:30 PM	01/10-05/13	OLONA 208	J Renner
33249	3	PSY 100	Survey of Psychology	MW	05:00 PM-06:15 PM	01/10-05/13	OLONA 208	TBA
33250	3	PSY 100	Survey of Psychology	MW	06:25 PM-07:40 PM	01/10-05/13	OLONA 208	TBA
33251	3	PSY 100	Survey of Psychology	TR	07:45 AM-09:00 AM	01/10-05/13	OLONA 208	C Branson

CRN	CR	Subj/No	Title	Days	Times	Dates	Room	Instructor	
33252	3	PSY 100	Survey of Psychology	TR	09:15 AM-10:30 AM	01/10-05/13	OLONA 208	J Compton	
33253	3	PSY 100	Survey of Psychology	F	09:15 AM-12:00 PM	01/10-05/13	OLONA 208	TBA	
33467	3	PSY 100	Survey of Psychology	WF	12:15 PM-01:30 PM	01/10-05/13	OLONA 208	TBA	
33468	3	PSY 100	Survey of Psychology	TR	05:00 PM-06:15 PM	01/10-05/13	OLONA 208	TBA	
33469	3	PSY 100	Survey of Psychology	TR	06:25 PM-07:40 PM	01/10-05/13	OLONA 208	TBA	
34067	3	PSY 100	Survey of Psychology	TBA		01/10-05/13 WWW		R Azman	
		Comment:	PSY 100 (CRN 34067) is conducted on the internet. You must contact the instructor via e-mail (rosiana@hawaii.edu) on the same day that you register for the class.						
34069	3	PSY 100	Survey of Psychology	TBA		01/10-05/13 WWW		R Azman	
		Comment:	PSY 100 (CRN 34069) is conducted on the internet. You must contact the instructor via e-mail (rosiana@hawaii.edu) on the same day that you register for the class.						

PSY 170 Psychology of Adjustment (3) KCC AA/DS (formerly AA/SS) and KCC AS/SS

3 hours lecture per week

Prerequisite(s): Qualification for ENG 100 and MATH 24

Comment: PSY 170 may not be substituted for the PSY 100 prerequisite for 200-level PSY courses.

34065	3	PSY 170	Psychology of Adjustment	TR	01:45 PM-03:00 PM	01/10-05/13	OLONA 208	R Azman
-------	---	---------	--------------------------	----	-------------------	-------------	-----------	---------

PSY 202 Psychology of Women (3) KCC AA/DS (formerly AA/SS)

3 hours lecture/lab per week

Prerequisite(s): PSY 100; qualification for ENG 100; qualification for MATH 24

Comment: This course is cross-listed as WS 202

33479	3	PSY 202	Psychology of Women	TR	10:45 AM-12:00 PM	01/10-05/13	OLONA 208	J Compton
-------	---	---------	---------------------	----	-------------------	-------------	-----------	-----------

PSY 212 Survey of Research Methods (3) KCC AA/DS

3 hours lecture per week

Prerequisite(s): PSY 100; qualification for ENG 100 and MATH 24

Recommended Preparation: Qualification for MATH 103

33609	3	PSY 212	WI-Survey of Research Methods	MW	01:45 PM-03:00 PM	01/10-05/13	OLONA 208	J Renner
-------	---	---------	-------------------------------	----	-------------------	-------------	-----------	----------

Comment: This PSY 212 class section (CRN 33609) is Writing-Intensive. Additional WI prerequisites are ENG 100, ENG 160, or ESL 100 with a grade of "C" or higher.

PSY 240 Developmental Psychology (3) KCC AA/DS

3 hours lecture per week

Prerequisite(s): PSY 100; qualification for ENG 100; qualification for MATH 24

33254	3	PSY 240	Developmental Psychology	TR	12:15 PM-01:30 PM	01/10-05/13	OLONA 208	C Branson
-------	---	---------	--------------------------	----	-------------------	-------------	-----------	-----------

CRN	CR	Subj/No	Title	Days	Times	Dates	Room	Instructor
-----	----	---------	-------	------	-------	-------	------	------------

PHYSICAL THERAPIST ASSISTANT (PTA)

PTA 101 Professional Issues I: Introduction to Physical Therapy (1)

1 hour lecture per week

Prerequisite(s): A grade of "C" or higher or concurrent enrollment in ENG 100

Recommended Preparation: PHIL 250

Comment: Letter grade only. May not be audited. May not be taken credit/no credit. There is a 16 hour clinical observation requirement.

33642	1	PTA 101	WI-Professional Issues I	W	09:00 AM-10:30 AM	01/10-05/13	KAUILA 114	J Wakabayashi
-------	---	---------	--------------------------	---	-------------------	-------------	------------	---------------

Comment: This PTA 101 class section (CRN 33642) is Writing-Intensive. Additional WI prerequisites are ENG 100, ENG 160, or ESL 100 with a grade of "C" or higher. This class section (CRN 33642) is conducted on the internet. You must contact the instructor via e-mail (jwakabay@hawaii.edu) on the same day that you register for the class.

PTA 212 Physical Therapy Intervention for Neuropathologies (2)

5 hours lecture/lab per week for 12 weeks

Prerequisite(s): Acceptance into the PTA program or consent of the program director.

Comment: Letter grade only. May not be audited. May not be taken credit/no credit. The course may require visits to a physical therapy clinic to observe physical therapy sessions. Students will be required to purchase scantron sheets for exams and quizzes.

33598	2	PTA 212	PT InterventionsNeuropathology M		10:00 AM-03:30 PM	01/03-05/13	KAUILA 204	O Yanagi
-------	---	---------	----------------------------------	--	-------------------	-------------	------------	----------

PTA 242 Advanced Therapeutic Interventions (4)

10 hours lecture/lab per week for 12 weeks

Prerequisite(s): Acceptance into the PTA program or consent of PTA program director.

Comment: Letter grade only. May not be audited. May not be taken credit/no credit.

There is a fee (approximately \$25) for supplies used in the lab sessions.

34003	4	PTA 242	Adv Therapeutic Interventions	TWF	01:00 PM-05:00 PM	01/03-05/13	KAUILA 202	TBA
-------	---	---------	-------------------------------	-----	-------------------	-------------	------------	-----

PTA 251 Professional Issues III: Employment and Quality assurance (2)

2.5 hours lecture per week for 12 weeks

Prerequisite(s): Acceptance into the PTA program, or consent of the program director; a grade of "C" or higher in PTA 231

Comment: Letter grade only. May not be audited. May not be taken credit/no credit. Supplemental supplies will cost approximately \$ 10.00.

33681	2	PTA 251	WI-Professional Issues III	R	01:00 PM-03:30 PM	01/03-05/13	KAUILA 208	J Wakabayashi
-------	---	---------	----------------------------	---	-------------------	-------------	------------	---------------

Comment: This PTA 251 class section (CRN 33681) is Writing-Intensive. Additional WI prerequisites are English 100, English 160, or ESL 100 with a grade of "C" or higher.

PTA 252 Clinical Internship II (3)

120 hours clinical practice, 15 hours lecture and site visits

Prerequisite(s): Acceptance in the PTA program, or consent of PTA program director and a grade of "C" or higher in PTA 232

Comment: Letter grade only. May not be audited. May not be taken credit/no credit.

33687	3	PTA 252	Clinical Internship II	T	08:00 AM-09:30 AM	01/03-05/13	KAUILA 208	A Low
-------	---	---------	------------------------	---	-------------------	-------------	------------	-------

CRN	CR	Subj/No	Title	Days	Times	Dates	Room	Instructor
-----	----	---------	-------	------	-------	-------	------	------------

PTA 265 Electrotherapy (1)

1.5 hours lecture per week for 10 weeks

Prerequisite(s): Acceptance in the PTA program or consent of PTA program director.

Corequisite(s): PTA 265L

Comment: Letter grade only. May not be audited. May not be taken credit/no credit.

33588	1	PTA 265	Electrotherapy	M	08:00 AM-09:30 AM	01/03-05/13	KAUILA 208	A Low
-------	---	---------	----------------	---	-------------------	-------------	------------	-------

PTA 265L Electrotherapy Lab (1)

4.5 hours lab per week for 10 weeks

Prerequisite(s): Acceptance in the PTA program, or consent of PTA program director.

Corequisite(s): PTA 265

Comment: Letter grade only. May not be audited. May not be taken credit/no credit.

33593	1	PTA 265L	Electrotherapy Lab	W	08:00 AM-12:30 PM	01/03-05/13	KAUILA 202	A Low
-------	---	----------	--------------------	---	-------------------	-------------	------------	-------

PTA 275 Pediatrics for the Physical Therapist Assistant (2)

3 hours lecture per week for 10 weeks

Prerequisite(s): Acceptance in the PTA program or consent of PTA program director.

Comment: Letter grade only. May not be audited. May not be taken credit/no credit. Transportation is required for clinic visits.

33601	2	PTA 275	Pediatrics for the PTA	M	05:00 PM-09:00 PM	01/03-05/13	KAUILA 202	K Ratliffe
-------	---	---------	------------------------	---	-------------------	-------------	------------	------------

34201	1	PTA 297	TherEx forOrthopedicConditions	T	10:00 AM-11:30 AM	01/10-05/13	KAUILA 202	A Low
Co-requisite:			PTA 297L					

34202	1	PTA 297L	TherExLabOrthoConditions	F	08:00 AM-12:00 PM	01/10-05/13	KAUILA 202	A Low
Co-requisite:			PTA 297					

RADIOLOGIC TECHNOLOGY (RAD)

RAD 110 Radiologic Technique (3) Spring

3 hours lecture per week

Prerequisite(s): RAD 100; RAD 100L; RAD 140

Corequisite(s): RAD 110L; RAD 120; RAD 141; RAD 149

33608	3	RAD 110	Radiologic Technique	TR	01:30 PM-02:45 PM	01/10-05/13	KAUILA 104	H Nakayama
Major Restriction:			Radiologic Technology					

CRN	CR	Subj/No	Title	Days	Times	Dates	Room	Instructor
RAD 110L Radiologic Technique Laboratory (1) Spring								
3 hours lab per week								
Prerequisite(s): RAD 100; RAD 100L; RAD 140								
Corequisite(s): RAD 110; RAD 120; RAD 141; RAD 149								
Major Restriction: Radiologic Technology								
33610	1	RAD 110L	Radiologic Technique Lab	T	03:00 PM-05:59 PM	01/10-05/13	KAUILA 104	S Horibata
33611	1	RAD 110L	Radiologic Technique Lab	T	03:00 PM-05:59 PM	01/10-05/13	KAUILA 105	J Nakaoka
33613	1	RAD 110L	Radiologic Technique Lab	T	06:00 PM-09:00 PM	01/10-05/13	KAUILA 105	J Nakaoka
33614	1	RAD 110L	Radiologic Technique Lab	T	06:00 PM-09:00 PM	01/10-05/13	KAUILA 103A	S Horibata
RAD 120 Radiologic Physics (3) Spring								
3 hours lecture per week								
Prerequisite(s): RAD 100; RAD 100L; RAD 140								
Corequisite(s): RAD 110; RAD 110L; RAD 141; RAD 149								
33615	3	RAD 120	Radiologic Physics	MWF	10:00 AM-10:50 AM	01/10-05/13	KAUILA 104	H Nakayama
Major Restriction: Radiologic Technology								
RAD 141 Hospital Radiographic Technique II (5)								
317 total clinical hours								
Prerequisite(s): RAD 100; RAD 100L; RAD 140								
Corequisite(s): RAD 110; RAD 110L; RAD 120; RAD 149								
Comment: Spring semester only. Letter grade only. May not be audited. May not be taken credit/no credit.								
33616	5	RAD 141	Hosp Radiographic Technique II	TR	07:00 AM-12:30 PM	01/10-05/13	OFF/C	J Nakaoka
				MW	01:00 PM-05:00 PM	01/10-05/13	OFF/C	J Nakaoka
Major Restriction: Radiologic Technology								
RAD 149 Radiographic Film Critique I (1) Spring								
1 hour lecture per week								
Prerequisite(s): RAD 100; RAD 100L; RAD 140								
Corequisite(s): RAD 110; RAD 110L; RAD 120; RAD 141								
33617	1	RAD 149	Radiographic Film Critique I	R	03:00 PM-03:50 PM	01/10-05/13	KAUILA 104	H Nakayama
Major Restriction: Radiologic Technology								
RAD 220 Departmental Administration (1) Spring								
1 hour lecture per week								
Prerequisite(s): RAD 200; RAD 200L; RAD 210; RAD 240; RAD 248								
Corequisite(s): RAD 230; RAD 230L; RAD 241; RAD 249; RAD 255								
33618	1	RAD 220	Departmental Administration	F	02:30 PM-03:20 PM	01/10-05/13	KAUILA 104	H Nakayama
Major Restriction: Radiologic Technology								

CRN	CR	Subj/No	Title	Days	Times	Dates	Room	Instructor
-----	----	---------	-------	------	-------	-------	------	------------

RAD 230 Special Radiographic Procedures (3) Spring

3 hours lecture per week

Prerequisite(s): RAD 120; RAD 200; RAD 210

Corequisite(s): RAD 220; RAD 230L; RAD 241; RAD 249

33625	3	RAD 230	WI-Spec Radiog Procedures	MWF	01:30 PM-02:29 PM	01/10-05/13	KAUILA 104	H Nakayama
-------	---	---------	---------------------------	-----	-------------------	-------------	------------	------------

Major Restriction: Radiologic Technology

Comment: This RAD 230 class section (CRN 33625) is Writing-Intensive. Additional WI prerequisites are ENG 100, ENG 160, or ESL 100 with a grade of "C" or higher.

33626	3	RAD 230	WI-Spec Radiog Procedures	MWF	01:30 PM-02:29 PM	01/10-05/13	KAUILA 104	J Nakaoka
-------	---	---------	---------------------------	-----	-------------------	-------------	------------	-----------

Major Restriction: Radiologic Technology

Comment: This RAD 230 class section (CRN 33626) is Writing-Intensive. Additional WI prerequisites are ENG 100, ENG 160, or ESL 100 with a grade of "C" or higher.

RAD 230L Special Radiographic Procedures Laboratory (1) Spring

3 hours lab per week

Prerequisite(s): RAD 120; RAD 200; RAD 200L; RAD 210

Corequisite(s): RAD 220; RAD 230; RAD 241; RAD 249

33620	1	RAD 230L	Sp Radiographic Procedures Lab W		02:30 PM-05:29 PM	01/10-05/13	KAUILA 104	S Horibata
-------	---	----------	----------------------------------	--	-------------------	-------------	------------	------------

33622	1	RAD 230L	Sp Radiographic Procedures Lab W		02:30 PM-05:29 PM	01/10-05/13	KAUILA 105	J Nakaoka
-------	---	----------	----------------------------------	--	-------------------	-------------	------------	-----------

33623	1	RAD 230L	Sp Radiographic Procedures Lab W		05:30 PM-08:30 PM	01/10-05/13	KAUILA 105	J Nakaoka
-------	---	----------	----------------------------------	--	-------------------	-------------	------------	-----------

33624	1	RAD 230L	Sp Radiographic Procedures Lab W		05:30 PM-08:30 PM	01/10-05/13	KAUILA 104	S Horibata
-------	---	----------	----------------------------------	--	-------------------	-------------	------------	------------

33975	1	RAD 230L	Sp Radiographic Procedures Lab W		03:30 PM-06:30 PM	01/10-05/13	OFF/C	E Simien
-------	---	----------	----------------------------------	--	-------------------	-------------	-------	----------

Major Restriction: Radiologic Technology

Comment: This RAD 230L class section (CRN 33975) is held on the Big Island and is intended solely for Big Island Rad Tech majors.

RAD 241 Hospital Radiographic Technique V (6)

351 total clinical hours

Prerequisite(s): RAD 200; RAD 200L; RAD 210; RAD 240; RAD 248

Corequisite(s): RAD 220; RAD 230; RAD 230L; RAD 249; RAD 255

Comment: Spring semester only. 311 clinical hours during 16 week semester. 40 clinical hours during 1 week spring recess.

Letter grade only. May not be audited. May not be taken credit/no credit.

Major Restriction: Radiologic Technology

33627	6	RAD 241	Hosp Radiographic Technique V	MWF	07:00 AM-12:00 PM	01/10-05/13		J Nakaoka
-------	---	---------	-------------------------------	-----	-------------------	-------------	--	-----------

				R	12:00 PM-05:00 PM	01/10-05/13		J Nakaoka
--	--	--	--	---	-------------------	-------------	--	-----------

33994	6	RAD 241	Hosp Radiographic Technique V	TBA		01/10-05/13		E Simien
-------	---	---------	-------------------------------	-----	--	-------------	--	----------

Comment: This RAD 241 class section (CRN 33994) is held on the Big Island and is intended solely for Big Island Rad Tech majors.

CRN	CR	Subj/No	Title	Days	Times	Dates	Room	Instructor
RAD 249 Radiographic Film Critique IV (1) Spring								
1 hour lecture per week								
Prerequisite(s): RAD 200; RAD 200L; RAD 210; RAD 240; RAD 248								
Corequisite(s): RAD 220; RAD 230; RAD 230L; RAD 241; RAD 255								
Major Restriction: Radiologic Technology								
33628	1	RAD 249	Radiographic Film Critique IV	M	02:30 PM-03:20 PM	01/10-05/13	KAUIA 104	H Nakayama
33976	1	RAD 249	Radiographic Film Critique IV	W	02:30 PM-03:20 PM	01/10-05/13	OFF/C	E Simien
		Comment:	This RAD 249 class section (CRN 33976) is held on the Big Island and is intended solely for Big Island Rad Tech majors.					

RAD 255 Applied Radiologic Principles (1) Spring								
1 hour lecture per week								
Prerequisite(s): RAD 200; RAD 200L; RAD 210; RAD 240; RAD 248								
Corequisite(s): RAD 220; RAD 230; RAD 230L; RAD 241; RAD 249								
Major Restriction: Radiologic Technology								
33629	1	RAD 255	Applied Radiologic Principles	T	09:30 AM-11:30 AM	01/10-05/13	KAUIA 104	H Nakayama
34044	1	RAD 255	Applied Radiologic Principles	TBA		01/10-05/13		E Simien
		Comment:	This RAD 255 class section (CRN 34044) is held on the Big Island and is intended solely for Big Island Rad Tech majors.					
34090	1	RAD 255	Applied Radiologic Principles	TBA		01/10-05/13		E Simien
		Comment:	This RAD 255 class section (CRN 34090) is held on the Big Island and isintended solely for Big Island Rad Tech majors.					

RELIGION (REL)

REL 150 Introduction to the World's Major Religions (3) KCC AA/DH (formerly AA/AH4) and KCC AS/AH

3 hours lecture per week

Recommended preparation: Qualification for ENG 100, ENG 160, or ESL 100.

33306	3	REL 150	Intro to World's Major Rel	MW	06:25 PM-07:40 PM	01/10-05/13	KALIA 201	E Weston
33307	3	REL 150	Intro to World's Major Rel	TR	03:15 PM-04:30 PM	01/10-05/13	KALIA 201	E Weston
33308	3	REL 150	Intro to World's Major Rel	TR	09:15 AM-10:30 AM	01/10-05/13	KALIA 201	E Denton
33432	3	REL 150	Intro to World's Major Rel	TR	06:25 PM-07:40 PM	01/10-05/13	KALIA 201	E Weston
33434	3	REL 150	Intro to World's Major Rel	F	09:15 AM-12:00 PM	01/10-05/13	KALIA 202	E Denton

REL 151 Religion and the Meaning of Existence (3) KCC AA/DH (formerly AA/AH4) and KCC AS/AH

3 hours lecture per week

Recommended Preparation: Qualification for ENG 100, ENG 160, or ESL 100

33309	3	REL 151	Religion& Meaning of Existence	MW	03:15 PM-04:30 PM	01/10-05/13	KALIA 201	E Weston
33310	3	REL 151	Religion& Meaning of Existence	F	09:15 AM-12:00 PM	01/10-05/13	OLONA 205	E Weston

CRN	CR	Subj/No	Title	Days	Times	Dates	Room	Instructor
34194	3	REL 151	WI-Religion& MeaningofExistnce	TR	12:15 PM-01:30 PM	01/10-05/13	KALIA 102	E Denton
		Co-requisite:	ENG 253					
		Comment:	This REL 151 class section (CRN 34194) is Writing-Intensive and is part of the "Inventing Eternity: Death, God(s), and Love" learning community. Students enrolled in CRN(34194) must also enroll in ENG 253 (CRN 34193). Students who drop REL 151 (CRN 34194) must also drop ENG 253 (CRN 34193). Students who complete this learning community will receive six Writing-Intensive credits. Additional WI prerequisites are ENG 100, ENG 160, or ESL 100 with a grade of "C" or higher. For more information, please contact Eric Denton (ericd@hawaii.edu, 734-9416) or Mark Lawhorn (lawhorn@hawaii.edu, 734-9249).					

REL 202 Understanding Indian Religions (3) KCC AA/DH (formerly AA/AH4) and AS/AH

3 hours lecture per week

Recommended Preparation: REL 150 or REL 151; qualification for ENG 100, ENG 160 or ESL 100.

34066	3	REL 202	WI-Understanding Indian Rel.	WF	12:15 PM-01:30 PM	01/10-05/13	OLONA 106	E Denton
		Comment:	This REL 202 class section (CRN 34066) is Writing-Intensive. Additional WI prerequisites are ENG 100, ENG 160, or ESL 100 with a grade of "C" or higher.					

RESPIRATORY CARE (RESP)

RESP 211 Introduction to Mechanical Ventilation (2)

2 hours lecture per week

Prerequisite(s): Acceptance into the Respiratory Care program

34204	2	RESP 211	Intro to MechanicalVentilation	T	08:00 AM-09:50 AM	01/10-05/13	KAUILA 217	K Mito
-------	---	----------	--------------------------------	---	-------------------	-------------	------------	--------

RESP 212 Clinical Practice II

16 hours clinical training per week

Prerequisite(s): Acceptance into the Respiratory Care program

34205	5	RESP 212	Clinical Practice II	WR	06:00 AM-02:30 PM	01/10-05/13	OFF/C	TBA
34208	5	RESP 212	Clinical Practice II	WR	02:00 PM-10:30 PM	01/10-05/13	OFF/C	S Wehrman

RESP 213 Respiratory Care Techniques II (3)

3 hours lecture per week

Comment: Uniform, school patch, and stethoscope are required.

34200	3	RESP 213	Respiratory Care Techniques II	M	07:50 AM-10:50 AM	01/10-05/13	KAUILA 217	K Mito
-------	---	----------	--------------------------------	---	-------------------	-------------	------------	--------

RESP 218 Cardiopulmonary Pharmacology (3)

3 hours lecture per week

34203	3	RESP 218	Cardiopulmonary Pharmacology	M	11:50 AM-02:50 PM	01/10-05/13	KAUILA 217	S Wehrman
-------	---	----------	------------------------------	---	-------------------	-------------	------------	-----------

RESP 220 Clinical Practice V (5) Spring II

16 hours lecture/lab per week

CRN	CR	Subj/No	Title	Days	Times	Dates	Room	Instructor
Prerequisite(s): A grade of "C" or higher in RESP 210; a grade of "C" or higher in RESP 214; a grade of "C" or higher in RESP 215; a grade of "C" or higher in RESP 217								
Corequisite(s): RESP 223; RESP 226; RESP 236								
Major Restriction: Respiratory Care								
33597	5	RESP 220	Clinical Practice V	WR	06:00 AM-02:30 PM	01/10-05/13		K Mito
33599	5	RESP 220	Clinical Practice V	WR	02:00 PM-10:30 PM	01/10-05/13		A Kono

RESP 223 Intensive Respiratory Care (4) Spring

4 hours lecture per week

Prerequisite(s): RESP 210; RESP 214; RESP 215; RESP 217

Corequisite(s): RESP 220; RESP 226; RESP 236

33602	4	RESP 223	Intensive Respiratory Care	T	08:00 AM-11:50 AM	01/10-05/13	KAUILA 216	R Doughty
-------	---	----------	----------------------------	---	-------------------	-------------	------------	-----------

Major Restriction: Respiratory Care

RESP 226 Advanced Cardiopulmonary Pathophysiology (3)

3 hours lecture per week

Prerequisite(s): A grade of "C" or higher in RESP 210; a grade of "C" or higher in RESP 214;

a grade of "C" or higher in RESP 215; a grade of "C" or higher in RESP 217

Corequisite(s): RESP 220; RESP 223; RESP 236

33604	3	RESP 226	Adv Cardiopulmonary Pathophys	M	09:00 AM-11:50 AM	01/10-05/13	KAUILA 216	A Koseki
-------	---	----------	-------------------------------	---	-------------------	-------------	------------	----------

Major Restriction: Respiratory Care

RESP 236 Respiratory Care Seminar II (4) Spring

4 hours lecture per week

Prerequisite(s): RESP 210; RESP 214; RESP 215; RESP 217

Corequisite(s): RESP 220; RESP 223; RESP 226

33605	4	RESP 236	Respiratory Care Seminar II	T	12:00 PM-04:00 PM	01/10-05/13	KAUILA 217	S Wehrman
-------	---	----------	-----------------------------	---	-------------------	-------------	------------	-----------

Major Restriction: Respiratory Care

SOCIAL SCIENCE

SSCI 225 Statistical Analysis for Social Sciences (3)

3 hours lecture per week

Prerequisite(s): Qualification for ENG 100; qualification for MATH 100 or higher level mathematics; PSY 100 with a grade of "C" or higher, SOC 100 with a grade of "C" or higher, ANTH 150 with a grade of "C" or higher, ECON 130 with a grade of "C" or higher, POLS 110 with a grade of "C" or higher, GEOG 102 with a grade of "C" or higher, GEOG 151 with a grade of "C" or higher, JOUR 150 with a grade of "C" or higher, or other introductory 100-level social science courses with a grade of "C" or higher, or consent of the instructor.

33918	3	SOCS 225	Statistical Analysis for SocSc TR		03:15 PM-04:30 PM	01/10-05/13	OLONA 208	R Azman
-------	---	----------	-----------------------------------	--	-------------------	-------------	-----------	---------

CRN	CR	Subj/No	Title	Days	Times	Dates	Room	Instructor
-----	----	---------	-------	------	-------	-------	------	------------

SOCIOLOGY (SOC)

SOC 100 Introduction to the Study of Society (3) KCC AA/DS (formerly AA/SS) and KCC AS/SS

3 hours lecture per week

Prerequisite(s): Qualification for ENG 100; qualification for MATH 24

33255	3	SOC 100	Intro to the Study of Society	MW	10:45 AM-12:00 PM	01/10-05/13	OLONA 202	N Modavi
33256	3	SOC 100	Intro to the Study of Society	TR	09:15 AM-10:30 AM	01/10-05/13	OLONA 202	TBA
33257	3	SOC 100	Intro to the Study of Society	MW	07:45 AM-09:00 AM	01/10-05/13	OLONA 202	TBA
33258	3	SOC 100	Intro to the Study of Society	TR	10:45 AM-12:00 PM	01/10-05/13	OLONA 202	R Mann
33470	3	SOC 100	Intro to the Study of Society	MW	01:45 PM-03:00 PM	01/10-05/13	OLONA 202	TBA
33495	3	SOC 100	Intro to the Study of Society	TR	05:00 PM-06:15 PM	01/10-05/13	OLONA 202	R Mann

SOC 214 Introduction to Race & Ethnic Relations (3) KCC AA/DS (formerly AA/SS)

3 hours lecture per week

Prerequisite(s): Qualification for ENG 100; qualification for MATH 24

Recommended Preparation: SOC 100

34079	3	SOC 214	Intro to Race & Ethnic Rela	TR	01:45 PM-03:00 PM	01/10-05/13	OLONA 202	R Mann
-------	---	---------	-----------------------------	----	-------------------	-------------	-----------	--------

SOC 218 Introduction to Social Problems (3) KCC AA/DS (formerly AA/SS) and KCC AS/SS

3 hours lecture per week

Prerequisite(s): Qualification for ENG 100; qualification for MATH 24

Recommended Preparation: SOC 100

33259	3	SOC 218	WI-Intro to Social Problems	TR	03:15 PM-04:30 PM	01/10-05/13	OLONA 202	R Mann
-------	---	---------	-----------------------------	----	-------------------	-------------	-----------	--------

Comment: This SOC 218 class section (CRN 33259) is Writing-Intensive. Additional WI prerequisites are ENG 100, ENG 160, or ESL 100 with a grade of "C" or higher.

SOC 251 Introduction to Sociology of the Family (3) KCC AA/DS (formerly AA/SS)

3 hours lecture per week

Prerequisite(s): Qualification for ENG 100; qualification for MATH 24

Recommended Preparation: SOC 100

33260	3	SOC 251	Intro to Sociology of Family	TR	12:15 PM-01:30 PM	01/10-05/13	OLONA 202	R Mann
-------	---	---------	------------------------------	----	-------------------	-------------	-----------	--------

SOC 257 Sociology of Aging (3) KCC AA/DS (formerly AA/SS) and KCC AS/SS

3 lecture hours per week

Prerequisite(s): Qualification for ENG 100; qualification for MATH 24

Recommended Preparation: SOC 100

33261	3	SOC 257	WI-Soc of Aging	MW	09:15 AM-10:30 AM	01/10-05/13	OLONA 202	N Modavi
-------	---	---------	-----------------	----	-------------------	-------------	-----------	----------

Comment: This SOC 257 class section (CRN 33261) is Writing-Intensive. Additional WI prerequisites are ENG 100, ENG 160, or ESL 100 with a grade of "C" or higher.

CRN	CR	Subj/No	Title	Days	Times	Dates	Room	Instructor
-----	----	---------	-------	------	-------	-------	------	------------

SPEECH (SP)

SP 151 Personal and Public Speech (3) KCC AA/DA and KCC AA/OC

3 hours lecture per week

Recommended Preparation: Qualification for ENG 100, ENG 160 or ESL 100

33135	3	SP 151	Personal and Public Speech	MW	07:45 AM-09:00 AM	01/10-05/13	OLONA 106	L Letta
33136	3	SP 151	Personal and Public Speech	MW	10:45 AM-12:00 PM	01/10-05/13	OLONA 106	K Kashiwada
33137	3	SP 151	Personal and Public Speech	MW	01:45 PM-03:00 PM	01/10-05/13	OLONA 106	K Kashiwada
33138	3	SP 151	Personal and Public Speech	MW	05:00 PM-06:15 PM	01/10-05/13	OLONA 105	B Norfleet
33139	3	SP 151	Personal and Public Speech	MW	06:25 PM-07:40 PM	01/10-05/13	OLONA 105	B Norfleet
33140	3	SP 151	Personal and Public Speech	TR	07:45 AM-09:00 AM	01/10-05/13	OLONA 105	R Johnson
33141	3	SP 151	Personal and Public Speech	MW	09:15 AM-10:30 AM	01/10-05/13	OLONA 105	C Toguchi
33142	3	SP 151	Personal and Public Speech	TR	09:15 AM-10:30 AM	01/10-05/13	OLONA 105	C Toguchi
33143	3	SP 151	Personal and Public Speech	TR	10:45 AM-12:00 PM	01/10-05/13	OLONA 105	C Toguchi
33144	3	SP 151	Personal and Public Speech	TR	01:45 PM-03:00 PM	01/10-05/13	OLONA 106	L Letta
33145	3	SP 151	Personal and Public Speech	TR	03:15 PM-04:30 PM	01/10-05/13	OLONA 105	TBA
33146	3	SP 151	Personal and Public Speech	TR	03:15 PM-04:30 PM	01/10-05/13	OLONA 106	L Letta
33147	3	SP 151	Personal and Public Speech	MW	09:15 AM-10:30 AM	01/10-05/13	OLONA 106	R Johnson
33148	3	SP 151	Personal and Public Speech	TR	01:45 PM-03:00 PM	01/10-05/13	OLONA 105	K Kashiwada
33151	3	SP 151	Personal and Public Speech	WF	12:15 PM-01:30 PM	01/10-05/13	OLONA 105	TBA
33442	3	SP 151	Personal and Public Speech	F	09:00 AM-11:45 AM	01/10-05/13	OLONA 105	B Norfleet
34120	3	SP 151	Personal and Public Speech	TR	12:15 PM-01:30 PM	01/10-05/13	OLONA 105	TBA

SP 181 Interpersonal Communication (3) KCC AA/OC

3 hours lecture per week

Recommended Preparation: Qualification for ENG 100, ENG 160, or ESL 100.

Comment: Formerly COMUN 145, SP 145

33740	3	SP 181	Interpersonal Communication	MW	03:15 PM-04:30 PM	01/10-05/13	OLONA 105	R Johnson
33825	3	SP 181	Interpersonal Communication	TBA		01/10-05/13	CABLE	L Letta

Comment: This SP 181 class section (CRN 33825) is a cable TV/Internet class. The classes are broadcast on 'Olelo cable television throughout Hawai'i. Technology requirements: Students must be cable TV subscribers to view the broadcasts of this course on 'Olelo (Oceanic cable, channel 55 or Craig TV, channel 21 on O'ahu; channel 21 on neighbor islands). The interactive portions of the course are delivered via the Internet (e-mail and WebCT). Students must have access to a computer. You must contact the instructor via e-mail (lletta@hawaii.edu) on the same day that you register for the class. It is recommended that students visit: http://www.hawaii.edu/dlit/sche/cable_tips.htm

SP 231 Performance of Literature (3) KCC AA/DA (formerly AA/AH1) or KCC AA/OC

3 hours lecture per week

Recommended Preparation: ENG 100, ENG 160 or ESL 100

33149	3	SP 231	Performance of Literature	TR	10:45 AM-12:00 PM	01/10-05/13	OLONA 106	K Kashiwada
-------	---	--------	---------------------------	----	-------------------	-------------	-----------	-------------

CRN	CR	Subj/No	Title	Days	Times	Dates	Room	Instructor
SP 251 Principles of Effective Public Speaking (3) KCC AA/DA (formerly AA/AH1) or KCC AA/OC and KCC AS/AH								
3 hours lecture per week								
Recommended Preparation: SP 151, SP 200, ENG 100, ENG 160 or ESL 100								
33150	3	SP 251	Prin of Effective Public Spkng	MW	10:45 AM-12:00 PM	01/10-05/13	OLONA 105	C Toguchi
33152	3	SP 251	Prin of Effective Public Spkng	TR	09:15 AM-10:30 AM	01/10-05/13	OLONA 106	R Johnson
34008	3	SP 251	Prin of Effective Public Spkng	MW	01:45 PM-03:00 PM	01/10-05/13	OLONA 105	R Johnson

SPANISH (SPAN)

SPAN 101 (4) KCC AA/HSL

3 hours lecture, 2 hours lab per week

33334	4	SPAN 101	Elementary Spanish I	MTWR	08:00 AM-08:55 AM	01/10-05/13	OLAPA 205	Keil
33335	4	SPAN 101	Elementary Spanish I	MTWR	03:00 PM-03:55 PM	01/10-05/13	OLAPA 211	A Treskow
33336	4	SPAN 101	Elementary Spanish I	MTWR	10:00 AM-10:55 AM	01/10-05/13	OLAPA 205	Keil
34004	4	SPAN 101	Elementary Spanish I	TWRF	12:00 PM-12:55 PM	01/10-05/13	OLAPA 205	F Cortiguera

SPAN 102 Elementary Spanish II (4) KCC AA/HSL (formerly AA/FL)

3 hours lecture, 2 hours lab per week

Prerequisite(s): A grade of "C" or higher in SPAN 101, or satisfactory score on language placement test, or instructor consent

33337	4	SPAN 102	Elementary Spanish II	MTWR	09:00 AM-09:55 AM	01/10-05/13	OLAPA 205	Keil
33338	4	SPAN 102	Elementary Spanish II	MTWR	11:00 AM-11:55 AM	01/10-05/13	OLAPA 205	K Salvador
33534	4	SPAN 102	Elementary Spanish II	MTWR	01:00 PM-01:55 PM	01/10-05/13	OLAPA 205	K Salvador
33535	4	SPAN 102	Elementary Spanish II	TR	06:00 PM-08:00 PM	01/10-05/13	OLAPA 205	F Cortiguera

SPAN 201 Intermediate Spanish I (3) KCC AA/HSL (formerly AA/FL)

3 hours lecture per week

Prerequisite(s): A grade of "C" or higher in SPAN 102, or satisfactory score on language placement test, or instructor consent.

33339	3	SPAN 201	Intermediate Spanish I	MW	02:00 PM-03:15 PM	01/10-05/13	OLAPA 205	K Salvador
-------	---	----------	------------------------	----	-------------------	-------------	-----------	------------

SPAN 202 Intermediate Spanish II (3) KCC AA/HSL (formerly AA/FL)

3 hours lecture per week

Prerequisite(s): A grade of "C" or higher in SPAN 201, or satisfactory score on language placement test, or instructor consent.

33340	3	SPAN 202	Intermediate Spanish II	MW	06:00 PM-07:15 PM	01/10-05/13	OLAPA 205	C Beresivsky
33769	3	SPAN 202	Intermediate Spanish II	TR	02:00 PM-03:15 PM	01/10-05/13	OLAPA 205	F Cortiguera

CRN	CR	Subj/No	Title	Days	Times	Dates	Room	Instructor
-----	----	---------	-------	------	-------	-------	------	------------

WOMEN'S STUDIES (WS)

WS 202 Psychology of Women (3) KCC AA/DS (formerly AA/SS)

3 hours lecture/lab per week

Prerequisite(s): PSY 100; qualification for ENG 100; qualification for MATH 24

Comment: This course is cross-listed as PSY 202

33494	3	WS 202	Psychology of Women	TR	10:45 AM-12:00 PM	01/10-05/13	OLONA 208	J Compton
-------	---	--------	---------------------	----	-------------------	-------------	-----------	-----------

THEATER (THEA)

MUS 230 Musical Theatre Production (4) KCC AA/DA (formerly AA/AH1)

2 hours lecture, 4 hours lecture/lab per week

Prerequisite(s): MUS 229 or audition or consent of instructor

Comment: \$25.00 for course materials. Spring semester only. This course may not be repeated for additional credit.

34064	4	MUS 230	Musical Theatre Production	TR	03:15 PM-05:45 PM	01/10-05/13	MAILE 101	L Doo
-------	---	---------	----------------------------	----	-------------------	-------------	-----------	-------

Comment: MUS 230 is a continuation of MUS 229 involving a presentation and performance of a musical production by the enrolled students. MUS 230 is taught by Lina Doo (Music) and Mimi Wisnosky (Dance). Materials for the class will cost approximately \$25.00

WRITING-INTENSIVE classes for SPRING 2005

33541	3	AMST 202	WI-Intro to American Civ II	MW	06:25 PM-07:40 PM	01/10-05/13	KALIA 102	A McCullough
-------	---	----------	-----------------------------	----	-------------------	-------------	-----------	--------------

Comment: This AMST 202 class section (CRN 33678) is Writing-Intensive. Additional WI prerequisites are ENG 100, ENG 160, or ESL 100 with a grade of "C" or higher.

33761	3	AMST 211	WI-Contemp American Issues I	F	09:15 AM-12:00 PM	01/10-05/13	KALIA 102	A McCullough
-------	---	----------	------------------------------	---	-------------------	-------------	-----------	--------------

Comment: This AMST 211 class section (CRN 34038) is Writing-Intensive. Additional WI prerequisites are ENG 100, ENG 160, or ESL 100 with a grade of "C" or higher.

33052	3	ART 101	WI-Introduction to Visual Arts	TR	12:15 PM-01:30 PM	01/10-05/13	KALIA 202	S Bremser
-------	---	---------	--------------------------------	----	-------------------	-------------	-----------	-----------

Comment: This ART 101 class section (CRN 33064) is Writing-Intensive. Additional WI prerequisites are ENG 100, ENG 160, or ESL 100 with a grade of "C" or higher. Supplies for ART 101 will cost approximately \$25.

33075	3	ART 270	WI-Introduction to Western Art	TR	10:45 AM-12:00 PM	01/10-05/13	KALIA 202	S Bremser
-------	---	---------	--------------------------------	----	-------------------	-------------	-----------	-----------

Comment: This ART 270 class section (CRN 33087) is Writing-Intensive. Additional WI prerequisites are ENG 100, ENG 160, or ESL 100 with a grade of "C" or higher.

33662	3	ART 290	WI-Arts of Africa, N. Am, Pac	MW	01:45 PM-03:00 PM	01/10-05/13	KALIA 202	C Souza
-------	---	---------	-------------------------------	----	-------------------	-------------	-----------	---------

Comment: This ART 290 class section (CRN 33847) is Writing-Intensive. Additional WI prerequisites are ENG 100, ENG 160, or ESL 100 with a grade of "C" or higher.

33907	3	EALL 262	WI-Chns Lit in Trans after 850	MW	12:15 PM-01:30 PM	01/10-05/13	KALIA 102	R Gammon
-------	---	----------	--------------------------------	----	-------------------	-------------	-----------	----------

Comment: This EALL 262 class section (CRN 33907) is Writing-Intensive. Additional WI prerequisites are ENG 100, ENG 160, or ESL 100 with a grade of "C" or higher.

CRN	CR	Subj/No	Title	Days	Times	Dates	Room	Instructor
33519	3	EALL 271	WI-Jpns Lit in Trans - Trad	TR	03:00 PM-04:15 PM	01/10-05/13	OLAPA 204	T Kondo
		Comment:	This EALL 271 class section (CRN 33519) is Writing-Intensive. Additional WI prerequisites are ENG 100, ENG 160, or ESL 100 with a grade of "C" or higher.					
34021	3	ENG 204	WI-Creative Writing	MW	09:15 AM-10:30 AM	01/10-05/13	MOKIHA 101	G Harada
		Comment:	This ENG 204 class section (CRN 34021) is Writing-Intensive Additional WI prerequisites are ENG 100, ENG 160 or ESL 100 with a grade of "C" or higher.					
34034	3	ENG 204	WI-Creative Writing	TR	12:15 PM-01:30 PM	01/10-05/13	MOKIHA 102	L Tonouchi
		Comment:	This ENG 204 class section(CRN 34034) is Writing-Intensive. Additional WI prerequisites are ENG 100, ENG 160 or ESL 100 with a grade of "C" or higher.					
34036	3	ENG 204	WI-Creative Writing	TR	09:15 AM-10:30 AM	01/10-05/13	KALIA 110	J Robinson
		Comment:	This ENG 204W class section(CRN 34036) is Writing-Intensive. Additional WI prerequisites are ENG 100, ENG 160 or ESL 100 with a grade of "C" or higher.					
34033	3	ENG 206	WI-Creative Nonfiction	MW	10:45 AM-12:00 PM	01/10-05/13	KALIA 110	M Lawhorn
		Comment:	This ENG 206W class section(CRN 34033) is Writing-Intensive. Additional WI prerequisites are ENG 100, ENG 160 or ESL 100 with a grade of "B" or higher.					
33755	3	ENG 209	WI-Bus. & Managerial Writing	M	09:15 AM-10:30 AM	01/10-05/13	KALIA 110	M Lawhorn
		Comment:	This ENG 209 class section (CRN 33755) is Writing-Intensive, with a classroom and an Internet/arranged component. Students are required to a)meet once per week in class and b)complete Internet learning activities. To be successful in this course, students must 1) have full regular access to a computer and to the Internet; 2) have basic computer skills (opening, saving, renaming files); 3) be familiar with a standard word processor (MS Word, WordPerfect); 4) be proficient in navigating the World Wide Web and downloading files; 5) have an UH e-mail address and know how to attach files to an e-mail message. You must contact the instructor via e-mail (lawhorn@hawaii.edu) on the same day that you register for the class. Additional Writing-Intensive prerequisites are ENG 100, ENG 160, or ESL 100 with a grade of "C" or higher.					
33756	3	ENG 209	WI-Bus & Managerial Writing	R	12:15 PM-01:30 PM	01/10-05/13	KALIA 110	C Skinner
		Comment:	This ENG 209 class section (CRN 33756) is Writing-Intensive, with a classroom and an Internet/arranged component. Students are required to a)meet once per week in class and b)complete Internet learning activities. To be successful in this course, students must 1) have full regular access to a computer and to the Internet; 2) have basic computer skills (opening, saving, renaming files); 3) be familiar with a standard word processor (MS Word, WordPerfect); 4) be proficient in navigating the World Wide Web and downloading files; 5) have an UH e-mail address and know how to attach files to an e-mail message. You must contact the instructor via e-mail (cskinner@hawaii.edu) on the same day that you register for the class. Additional Writing-Intensive prerequisites are ENG 100, ENG 160, or ESL 100 with a grade of "C" or higher.					
33757	3	ENG 209	WI-Bus & Managerial Writing	T	12:15 PM-01:30 PM	01/10-05/13	KALIA 110	C Skinner
		Comment:	This ENG 209 class section (CRN 33757) is Writing-Intensive, with a classroom and an Internet/arranged component. Students are required to a)meet once per week in class and b) complete Internet learning activities. To be successful in this course, students must 1) have full regular access to a computer and to the Internet; 2) have basic computer skills (opening, saving, renaming files); 3) be familiar with a standard word processor (MS Word, WordPerfect); 4) be proficient in					

<u>CRN</u>	<u>CR</u>	<u>Subj/No</u>	<u>Title</u>	<u>Days</u>	<u>Times</u>	<u>Dates</u>	<u>Room</u>	<u>Instructor</u>	
			navigating the World Wide Web and downloading files; 5) have an UH e-mail address and know how to attach files to an e-mail message. You must contact the instructor via e-mail (cskinner@hawaii.edu) on the same day that you register for the class. Additional Writing-Intensive prerequisites are ENG 100, ENG 160, or ESL 100 with a grade of "C" or higher.						
33758	3	ENG 209	WI-Bus & Managerial Writing	T	06:25 PM-07:40 PM	01/10-05/13	KALIA 110	C Skinner	
		Comment:	This ENG 209 class section (CRN 33758) is Writing-Intensive, with a classroom and an Internet/arranged component. Students are required to a) meet once per week in class and b) complete Internet learning activities. To be successful in this course, students must 1) have full regular access to a computer and to the Internet; 2) have basic computer skills (opening, saving, renaming files); 3) be familiar with a standard word processor (MS Word, WordPerfect); 4) be proficient in navigating the World Wide Web and downloading files; 5) have an UH e-mail address and know how to attach files to an e-mail message. You must contact the instructor via e-mail (cskinner@hawaii.edu) on the same day that you register for the class. Additional Writing-Intensive prerequisites are ENG 100, ENG 160, or ESL 100 with a grade of "C" or higher.						
33763	3	ENG 209	WI-Bus & Managerial Writing	W	09:15 AM-10:30 AM	01/10-05/13	KALIA 110	M Lawhorn	
		Comment:	This ENG 209 class section (CRN 33763) is Writing-Intensive, with a classroom and an Internet/arranged component. Students are required to a) meet once per week in class and b) complete Internet learning activities. To be successful in this course, students must 1) have full regular access to a computer and to the Internet; 2) have basic computer skills (opening, saving, renaming files); 3) be familiar with a standard word processor (MS Word, WordPerfect); 4) be proficient in navigating the World Wide Web and downloading files; 5) have an UH e-mail address and know how to attach files to an e-mail message. You must contact the instructor via e-mail (lawhorn@hawaii.edu) on the same day that you register for the class. Additional Writing-Intensive prerequisites are ENG 100, ENG 160, or ESL 100 with a grade of "C" or higher.						
33492	3	ENG 215	WI-Research/Argumentative Writ	TBA		01/10-05/13	WWW	J Shimabukuro	
		Comment:	This ENG 215 class section (CRN 33492) is Writing-Intensive and conducted on the Internet. You must contact the instructor via e-mail (james@hawaii.edu) on the same day that you register for the class. Additional WI prerequisites are ENG 100, ENG 160, or ESL 100 with a grade of "C" or higher.						
33523	3	ENG 215	WI-Research/Argumentative Writ	R	10:45 AM-12:00 PM	01/10-05/13	KALIA 110	J Robinson	
		Comment:	This ENG 215 class section (CRN 33523) is Writing-Intensive with a classroom and an Internet/arranged component. Students are required to a) meet once per week in class and b) complete Internet learning activities. To be successful in this course, students must 1) have full regular access to a computer and to the Internet; 2) have basic computer skills (opening, saving, renaming files); 3) be familiar with a standard word processor (MS Word, WordPerfect); 4) be proficient in navigating the World Wide Web and downloading files; 5) have an UH e-mail address; and know how to attach files to an e-mail message. You must contact the instructor via e-mail (robinson@hawaii.edu) on the same day that you register for the class. Additional WI prerequisites are ENG 100, ENG 160, or ESL 100 with a grade of "C" or higher.						

<u>CRN</u>	<u>CR</u>	<u>Subj/No</u>	<u>Title</u>	<u>Days</u>	<u>Times</u>	<u>Dates</u>	<u>Room</u>	<u>Instructor</u>
34178	3	ENG 215	WI-Research/Argumentative Writing	TBA		01/10-05/13	WWW	J Shimabukuro
		Comment:	This ENG 215 class section (CRN 34178) is Writing-Intensive. Additional WI prerequisites are ENG 100, ENG 160, or ESL 100 with a grade of "C" or higher.					
33085	3	ENG 250	WI-American Literature	MW	03:15 PM-04:30 PM	01/10-05/13	KALIA 102	S Hershinow
		Comment:	This ENG 250 class section (CRN 33085) is Writing-Intensive. Additional WI prerequisites are ENG 100, ENG 160, or ESL 100 with a grade of "C" or higher.					
33491	3	ENG 250	WI-American Literature	TBA		01/10-05/13	WWW	J Kirkpatrick
		Comment:	This ENG 250 class section (CRN 33491) is Writing-Intensive and conducted on the Internet. You must contact the instructor via e-mail (kirkpatr@hawaii.edu) on the same day that you register for the class. Additional information is listed at http://www2.hawaii.edu/~kirkpatr Additional WI prerequisites are ENG 100, ENG 160, or ESL 100 with a grade of "C" or higher.					
34052	3	ENG 250	WI-American Literature	MW	09:15 AM-10:30 AM	01/10-05/13	KALIA 102	C Primavera
		Comment:	This ENG 250 class section (CRN 34052) is Writing-Intensive. Additional WI prerequisites are ENG 100, ENG 160 or ESL 100 with a grade of "C" or higher.					
34054	3	ENG 250	WI-American Literature	TR	07:45 AM-09:00 AM	01/10-05/13	KALIA 102	W Reisner
		Comment:	This ENG 250 class section (CRN 34054) is Writing-Intensive. Additional WI prerequisites are ENG 100, ENG 160 or ESL 100 with a grade of "C" or higher.					
34193	3	ENG 253	WI-World Lit: Classical to 1600	TR	01:45 PM-03:00 PM	01/10-05/13	KALIA 102	M Lawhorn
		Co-requisite:	REL 151					
		Comment:	This ENG 253 class section (CRN 34193) is Writing-Intensive and is part of the "Inventing Eternity: Death, God(s), and Love" learning community. Students enrolled in ENG 253 (CRN 34193) must also enroll in REL 151 (CRN 34194). Students who drop ENG 253 (34193) must also drop REL 151 (CRN 34194). Students who complete this learning community will receive six Writing-Intensive credits. Additional WI prerequisites are ENG 100, ENG 160 or ESL 100 with a grade of "C" or higher. For more information, contact Mark Lawhorn (lawhorn@hawaii.edu, 734-9249) or Eric Denton (ericd@hawaii.edu, 734-9416).					
34053	3	ENG 255	WI-Short Stories and Novels	TBA		01/10-05/13	WWW	J Kirkpatrick
		Comment:	This ENG 255 class section (CRN 34053) is Writing-Intensive and conducted on the internet. You must contact the instructor via e-mail (kirkpatr@hawaii.edu) on the same day that you register for the class. Additional information is listed at http://www2.hawaii.edu/~kirkpatr Additional WI prerequisites are ENG 100, ENG 160 or ESL 100 with a grade of "C" or higher.					
34024	3	ENG 257B	H-WI-Multiethnic Lit of Hawai'i	MW	10:45 AM-12:00 PM	01/10-05/13	MOKIHA 101	L Kanae
		Comment:	This ENG 257G class section (CRN 34024) is Writing-Intensive. Additional WI prerequisites are ENG 100, ENG 160 or ESL 100 with a grade of "C" or higher. This ENG 257B class section (CRN 34024) meets the H-focus requirement.					
33570	3	ENG 257G	WI-Myths, Dreams, and Symbols	MW	01:45 PM-03:00 PM	01/10-05/13	KALIA 102	C Primavera
		Comment:	This ENG 257G class section (CRN 33570) is Writing-Intensive. Additional WI prerequisites are ENG 100, ENG 160, or ESL 100 with a grade of "C" or higher.					
34035	3	ENG 257G	WI-Myths, Dreams, and Symbols	TR	01:45 PM-03:00 PM	01/10-05/13	MOKIHA 101	C Primavera
		Comment:	This ENG 257G class section (CRN 34035) is Writing-Intensive. Additional WI prerequisites are ENG 100, ENG 160 or ESL 100 with a grade of "C" or higher.					

CRN	CR	Subj/No	Title	Days	Times	Dates	Room	Instructor
34048	3	ENG 257G	WI-Myths, Dreams, and Symbols	MW	07:45 AM-09:00 AM	01/10-05/13	KALIA 102	C Nakamura
		Comment:	This ENG 257G class section(CRN 34048) is Writing-Intensive. Additional Writing-Intensive prerequisites are ENG 100, ENG 160 or ESL 100 with a grade of "C" or higher.					
34022	3	ENG 257M	H-WI-Lit of Haw, Oceania, & Asia	TR	01:45 PM-03:00 PM	01/10-05/13	ILIAHI 209	G Harada
		Comment:	This ENG 257M class section (CRN 34022) meets the H-focus requirement.					
34058	3	ENG 257M	H-WI-Lit of Haw, Oceania, & Asia	TR	10:45 AM-12:00 PM	01/10-05/13	KALIA 102	G Harada
		Comment:	This ENG 257M class section (CRN 34058) meets the H-focus requirement.					
33424	3	ENG 257N	WI-Literature and Film	S	10:30 AM-01:15 PM	01/10-05/13	KALIA 102	A McCullough
		Comment:	This ENG 257N class section (CRN 33424) is Writing-Intensive. Additional WI prerequisites are ENG 100, ENG 160, or ESL 100 with a grade of "C" or higher.					
34055	3	ENG 257N	WI-Literature and Film	MW	10:45 AM-12:00 PM	01/10-05/13	KALIA 102	C Nakamura
		Comment:	This ENG 257N class section(CRN 34055) is Writing-Intensive. Additional WI prerequisites are ENG 100, ENG 160 or ESL 100 with a grade of "C" or higher.					
34049	3	ENG 257Q	WI-The Hero	TR	12:15 PM-01:30 PM	01/10-05/13	KALIA 201	S Hershinow
		Comment:	This ENG 257Q class section(CRN 34049) is Writing-Intensive. Additional WI prerequisites are ENG 100, ENG 160 or ESL 100 with a grade of "C" or higher.					
34169	3	ENG 257Q	WI-The Hero	TR	09:15 AM-10:30 AM	01/10-05/13	KALIA 102	S Hershinow
		Comment:	This ENG 257Q class section(CRN 34169) is Writing Intensive. Additional WI prerequisites are ENG 100, ENG 160 or ESL 100 with a grade of "C" or higher.					
33572	3	HIST 242	WI-Civilizations of Asia II	MW	10:45 AM-12:00 PM	01/10-05/13	KALIA 203	J Rancilio
		Comment:	This HIST 242 class section (CRN 33715) is Writing- Intensive. Additional WI prerequisites are ENG 100, ENG 160, or ESL 100 with a grade of "C" or higher.					
33573	3	HIST 282	WI-Intro US Hist II:since 1865	TR	10:45 AM-12:00 PM	01/10-05/13	OLONA 205	B Cassity
		Comment:	This HIST 282 class section (CRN 33716) is Writing-Intensive. Additional WI prerequisites are ENG 100, ENG 160, or ESL 100 with a grade of "C" or higher. Recommended Prep: HIST 152					
33574	3	HIST 284	H-WI-Hawaiian History	TR	12:15 PM-01:30 PM	01/10-05/13	OLONA 205	C Higgins
		Comment:	This HIST 284 class section (CRN 33574) is Writing-Intensive. Additional WI prerequisites are ENG 100, ENG 160, or ESL 100 with a grade of "C" or higher. Recommended Prep: HIST 152 or HWST 107 or HAW 101. This HIST 284 class section (CRN 33574) meets the H-focus requirement.					
34060	3	HIST 284	H-WI-Hawaiian History	MW	05:00 PM-06:15 PM	01/10-05/13	OLONA 205	C Higgins
		Comment:	This HIST 284 class section (CRN 34060) is Writing- Intensive. Additional WI prerequisites are ENG 100, ENG 160, or ESL 100 with a grade of "C" or higher. Recommended Prep: HIST 152 or HWST 107 or HAW 101. This HIST 284 class section (CRN 34060) meets the H-focus requirement.					
33426	3	HWST 107	H-WI-Hawai'i: Ctr of the Pacific	MW	01:45 PM-03:00 PM	01/10-05/13	MANELE 104	D McGuire
		Comment:	This HWST 107 class section (CRN 33426) is Writing-Intensive. Additional WI prerequisites are ENG 100, ENG 160, or ESL 100 with a grade of "C" or higher. This HWST 107 class section (33426)meets the H-focus requirement.					
34061	3	HWST 107	H-WI-Hawai'i: Ctr of the Pacific	TR	04:40 PM-05:55 PM	01/10-05/13	MANELE 104	F Kelly
		Comment:	This HWST 107 class section (CRN 34061) is Writing-Intensive. Additional WI prerequisites are ENG 100, ENG 160, or ESL 100 with a grade of "C" or higher. This HWST 107 class section (34061)meets the H-focus requirement.					

CRN	CR	Subj/No	Title	Days	Times	Dates	Room	Instructor
33131	3	JOUR 150	WI-Press and Society	MW	09:15 AM-10:30 AM	01/10-05/13	LAMA 118	D McDunn
Comment:			This JOUR 150 class section(CRN 33131) is Writing-Intensive. Additional WI prerequisites are ENG 100, ENG 160 or ESL 100 with a grade of "C" or higher.					
33667	3	JOUR 205	WI-Newsriting	TR	10:45 AM-12:00 PM	01/10-05/13	LAMA 118	D McDunn
Comment:			This JOUR 205 class section (CRN 33667) is Writing-Intensive, computer-assisted, and meets in a computer lab. Beginning typing skills are required. Additional WI prerequisites are ENG 100, ENG 160, ESL 100 with a grade of "B" or higher.					
33133	3	LING 102	WI-Intro to Study of Language	TR	09:15 AM-10:30 AM	01/10-05/13	MOKIHA 101	S Inouye
Comment:			This LING 102 class section (CRN 33133) is Writing-Intensive. Additional WI prerequisites are ENG 100, ENG 160, or ESL 100 with a grade of "C" or higher.					
33134	3	LING 102	WI-Intro to Study of Language	TR	12:15 PM-01:30 PM	01/10-05/13	MOKIHA 101	S Inouye
Comment:			This LING 102 class section (CRN 33134) is Writing-Intensive. Additional WI prerequisites are ENG 100, ENG 160, or ESL 100 with a grade of "C" or higher.					
33533	3	LING 102	WI-Intro to Study of Language	TR	01:45 PM-03:00 PM	01/10-05/13	MOKIHA 102	S Inouye
Comment:			This LING 102 class section (CRN 33533) is Writing-Intensive. Additional WI prerequisites are ENG 100, ENG 160, or ESL 100 with a grade of "C" or higher.					
33768	3	LLEA 239	WI-Intro to French Lit/Film	TR	12:10 PM-01:25 PM	01/10-05/13	OLAPA 212	R Arnold
Comment:			This LLEA 239 class section(CRN 33768) is Writing-Intensive. Additional WI prerequisites are ENG 100, ENG 160, or ESL 100 with a grade of "C" or higher.					
33857	8	NURS 153	WI-BasicNursingConcepts&Skills	TWF	07:00 AM-12:00 PM	01/10-05/13	OFF/C	D DeMello
Major Restriction:				M	08:00 AM-11:00 AM	01/10-05/13	KOPIKO 241	D DeMello
Comment:			This NURS 153 class section (CRN 33857) is Writing-Intensive. Additional WI prerequisites are ENG 100, ENG 160, or ESL 100 with a grade of "C" or higher.					
33744	8	NURS 166	WI-Nursing Transition	RF	06:30 AM-01:00 PM	01/10-05/13	OFF/C	D DeMello
Major Restriction:				T	08:00 AM-12:00 PM	01/10-05/13	LEAHI 007	D DeMello
Comment:			This NURS 166 class section (CRN 33744) is Writing-Intensive. Additional WI prerequisites are ENG 100, ENG 160, or ESL 100 with a grade of "C" or higher.					
33609	3	PSY 212	WI-Survey of Research Methods	MW	01:45 PM-03:00 PM	01/10-05/13	OLONA 208	J Renner
Comment:			This PSY 212 class section (CRN 33609) is Writing-Intensive. Additional WI prerequisites are ENG 100, ENG 160, or ESL 100 with a grade of "C" or higher.					
33681	2	PTA 251	WI-Professional Issues III	R	01:00 PM-03:30 PM	01/03-05/13	KAUILA 208	J Wakabayashi
Major Restriction:			Physical Therapist Assistant					
Comment:			This PTA 251 class section (CRN 33681) is Writing-Intensive. Additional WI prerequisites are English 100, English 160, or ESL 100 with a grade of "C" or higher.					
33625	3	RAD 230	WI-Spec Radiog Procedures	MWF	01:30 PM-02:29 PM	01/10-05/13	KAUILA 104	H Nakayama
Major Restriction:			Radiologic Technology					
Comment:			This RAD 230 class section (CRN 33625) is Writing-Intensive. Additional WI prerequisites are ENG 100, ENG 160, or ESL 100 with a grade of "C" or higher.					

CRN	CR	Subj/No	Title	Days	Times	Dates	Room	Instructor
33626	3	RAD 230	WI-Spec Radiog Procedures	MWF	01:30 PM-02:29 PM	01/10-05/13	KAUILA 104	J Nakaoka
Major Restriction:			Radiologic Technology					
Comment:			This RAD 230 class section (CRN 33626) is Writing-Intensive. Additional WI prerequisites are ENG 100, ENG 160, or ESL 100 with a grade of "C" or higher.					
34194	3	REL 151	WI-Religion& MeaningofExistnce TR		12:15 PM-01:30 PM	01/10-05/13	KALIA 102	E Denton
Co-requisite:			ENG 253					
Comment:			This REL 151 class section (CRN 34194) is Writing-Intensive and is part of the "Inventing Eternity: Death, God(s), and Love" learning community. Students enrolled in CRN(34194) must also enroll in ENG 253 (CRN 34193). Students who drop REL 151 (CRN 34194) must also drop ENG 253 (CRN 34193). Students who complete this learning community will receive six Writing-Intensive credits. Additional WI prerequisites are ENG 100, ENG 160, or ESL 100 with a grade of "C" or higher. For more information, please contact Eric Denton (ericd@hawaii.edu, 734-9416) or Mark Lawhorn (lawhorn@hawaii.edu, 734-9249).					
34066	3	REL 202	WI-Understanding Indian Rel.	WF	12:15 PM-01:30 PM	01/10-05/13	OLONA 106	E Denton
Comment:			This REL 151 class section (CRN 34194) is Writing-Intensive. Additional WI prerequisites are ENG 100, ENG 160, or ESL 100 with a grade of "C" or higher.					
33259	3	SOC 218	WI-Intro to Social Problems	TR	03:15 PM-04:30 PM	01/10-05/13	OLONA 202	R Mann
Comment:			This SOC 218 class section (CRN 33259) is Writing-Intensive. Additional WI prerequisites are ENG 100, ENG 160, or ESL 100 with a grade of "C" or higher.					
33261	3	SOC 257	WI-Soc of Aging	MW	09:15 AM-10:30 AM	01/10-05/13	OLONA 202	N Modavi
Comment:			This SOC 257 class section (CRN 33261) is Writing-Intensive. Additional WI prerequisites are ENG 100, ENG 160, or ESL 100 with a grade of "C" or higher.					

ZOOLOGY (ZOOL)

ZOOL 141 Human Anatomy and Physiology I (3) KCC AA/DB (formerly AA/NS1) and KCC AS/NS

3 hours lecture per week

Recommended Preparation: CHEM 100 or higher level chemistry or biochemistry; 100 level or higher course in biology or zoology.

33216	3	ZOOL 141	Human Anatomy/Physiology I	TR	09:15 AM-10:30 AM	01/10-05/13	OLAPA 215	D Crowell
33217	3	ZOOL 141	Human Anatomy/Physiology I	MWF	09:00 AM-09:50 AM	01/10-05/13	OLAPA 214	TBA
33218	3	ZOOL 141	Human Anatomy/Physiology I	WF	12:15 PM-01:30 PM	01/10-05/13	OLAPA 215	TBA
33219	3	ZOOL 141	Human Anatomy/Physiology I	MW	05:00 PM-06:15 PM	01/10-05/13	OLAPA 215	TBA
33487	3	ZOOL 141	Human Anatomy/Physiology I	TBA		01/10-05/13	WWW	J Uno
Comment:			This ZOOL 141 class section (CRN 33487) is conducted on the Internet. Students must have dependable computer access; CD drive, Netscape, Java, word processing skills, e-mail access; uploading/downloading skills. You must contact the instructor via e-mail (johnu@hawaii.edu) on the same day that you register for the class. For additional information: www2.hawaii.edu/johnu					
33631	3	ZOOL 141	Human Anatomy/Physiology I	TR	12:15 PM-01:30 PM	01/10-05/13	ILIAHI 105	TBA
33669	3	ZOOL 141	Human Anatomy/Physiology I	TR	03:15 PM-04:30 PM	01/10-05/13	OLAPA 215	TBA
33801	3	ZOOL 141	Human Anatomy/Physiology I	MTWR	06:25 PM-07:40 PM	01/10-03/04	ILIAHI 105	TBA
Comment:			This ZOOL 141 class section (CRN 33801) is part of the Pre-Health Fast Track. For additional					

CRN	CR	Subj/No	Title	Days	Times	Dates	Room	Instructor	
			information or to register for this class section, please contact Aaron Koseki (734-9224 or akoseki@hawaii.edu). Special Dates: January 10 - March 04, 2005.						
33858	3	ZOOL 141	Human Anatomy/Physiology I	TR	01:45 PM-03:00 PM	01/10-05/13	OLAPA 215	TBA	
34137	3	ZOOL 141	Human Anatomy/Physiology I	TBA		01/10-05/13	WWW	L Fee	
		Comment:	This ZOOL 141 class section (CRN 34137) is conducted on the Internet. Students must have dependable computer access; CD drive, Netscape, Java, word processing skills, e-mail access; uploading/ downloading skills. You must contact the instructor via e-mail (lfee@hawaii.edu) on the same day that you register for the class.						
34138	3	ZOOL 141	Human Anatomy/Physiology I	TBA		01/10-05/13	WWW	L Fee	
		Comment:	This ZOOL 141 class section (CRN 34138) is conducted on the Internet. Students must have dependable computer access; CD drive, Netscape, Java, word processing skills, e-mail access; uploading/ downloading skills. You must contact the instructor via e-mail (lfee@hawaii.edu) on the same day that you register for the class.						
34139	3	ZOOL 141	Human Anatomy/Physiology I	TBA		01/10-05/13	WWW	D Chong	
		Comment:	This ZOOL 141 class section (CRN 34139) is conducted on the Internet. Students must have dependable computer access; CD drive, Netscape, Java, word processing skills, e-mail access; uploading/ downloading skills. You must contact the instructor via e-mail (chongdav@hawaii.edu) on the same day that you register for the class.						

ZOOL 141L Human Anatomy and Physiology Laboratory I (1) KCC AA/DY (formerly AA/NS1) and AS/NS

3 hours lab per week

Prerequisite(s): Credit or concurrent enrollment in ZOOL 141

Recommended Preparation: CHEM 100 or higher level chemistry or biochemistry; 100 level or higher course in biology or zoology.

Comment: Special supplies (dissection kit, 3 pairs of latex gloves)

33220	1	ZOOL 141L	Human Anatomy/Physiology Lab I	M	01:45 PM-04:30 PM	01/10-05/13	KOKIO 208	J Uno	
33221	1	ZOOL 141L	Human Anatomy/Physiology Lab I	T	07:45 AM-10:30 AM	01/10-05/13	KOKIO 208	TBA	
33222	1	ZOOL 141L	Human Anatomy/Physiology Lab I	W	05:00 PM-07:45 PM	01/10-05/13	KOKIO 208	D Lee	
33366	1	ZOOL 141L	Human Anatomy/Physiology Lab I	R	07:45 AM-10:30 AM	01/10-05/13	KOKIO 208	TBA	
33367	1	ZOOL 141L	Human Anatomy/Physiology Lab I	F	12:00 PM-02:45 PM	01/10-05/13	KOKIO 208	J Uno	
33635	1	ZOOL 141L	Human Anatomy/Physiology Lab I	T	01:45 PM-04:30 PM	01/10-05/13	KOKIO 208	TBA	
33778	1	ZOOL 141L	Human Anatomy/Physiology Lab I	W	01:45 PM-04:30 PM	01/10-05/13	KOKIO 208	TBA	
33779	1	ZOOL 141L	Human Anatomy/Physiology Lab I	F	09:00 AM-11:45 AM	01/10-05/13	KOKIO 208	TBA	
33802	1	ZOOL 141L	Human Anatomy/Physiology Lab I	F	06:00 PM-10:00 PM	01/10-03/04	KOKIO 208	J Squires	
		Comment:	This ZOOL 141L class section (CRN 33802) is part of the Pre-Health Fast Track. To register for this class or for additional information, please contact Aaron Koseki (734-9224 or akoseki@hawaii.edu). Special Dates: January 10 - March 04, 2005.						
33861	1	ZOOL 141L	Human Anatomy/Physiology Lab I	T	05:00 PM-07:45 PM	01/10-05/13	KOKIO 208	TBA	

CRN	CR	Subj/No	Title	Days	Times	Dates	Room	Instructor
33892	1	ZOOL 141L	Human Anatomy/Physiology Lab I	TBA		01/10-05/13	WWW	L Fee
Comment:			This ZOOL 141L class section (CRN 33892) is conducted on the Internet. Students must have computer access with CD drive; Netscape, Java, word processing skills, e-mail access; up/downloading skills. As soon as you have registered for the class, contact the instructor via e-mail (lfee@hawaii.edu) to obtain the WebCT password required to access course materials.					
34140	1	ZOOL 141L	Human Anatomy/Physiology Lab I	TBA		01/10-05/13	WWW	L Fee
Comment:			This ZOOL 141L class section (CRN 34140) is conducted on the Internet. Students must have computer access with CD drive; Netscape, Java, word processing skills, e-mail access; up/downloading skills. As soon as you have registered for the class, contact the instructor via e-mail (lfee@hawaii.edu) to obtain the WebCT password required to access course materials.					
34141	1	ZOOL 141L	Human Anatomy/Physiology Lab I	TBA		01/10-05/13	WWW	L Fee
Comment:			This ZOOL 141L class section (CRN 34141) is conducted on the Internet. Students must have computer access with CD drive; Netscape, Java, word processing skills, e-mail access; up/downloading skills. As soon as you have registered for the class, contact the instructor via e-mail (lfee@hawaii.edu) to obtain the WebCT password required to access course materials.					
34142	1	ZOOL 141L	Human Anatomy/Physiology Lab I	TBA		01/10-05/13	WWW	L Fee
Comment:			This ZOOL 141L class section (CRN 34142) is conducted on the Internet. Students must have computer access with CD drive; Netscape, Java, word processing skills, e-mail access; up/downloading skills. As soon as you have registered for the class, contact the instructor via e-mail (lfee@hawaii.edu) to obtain the WebCT password required to access course materials.					

ZOOL 142 Human Anatomy and Physiology II (3) KCC AA/DB (formerly AA/NS1) and AS/NS

3 hours lecture per week

Prerequisite(s): ZOOL 141

Recommended Preparation: CHEM 100 or higher level chemistry or biochemistry; 100 level or higher course in biology or zoology.

33368	3	ZOOL 142	Human Anatomy/Physiology II	MW	06:25 PM-07:40 PM	01/10-05/13	OLAPA 215	J Hall
33369	3	ZOOL 142	Human Anatomy/Physiology II	TR	12:15 PM-01:30 PM	01/10-05/13	OLAPA 215	J Hall
33370	3	ZOOL 142	Human Anatomy/Physiology II	MW	03:15 PM-04:30 PM	01/10-05/13	OLAPA 215	J Hall
33488	3	ZOOL 142	Human Anatomy/Physiology II	TBA		01/10-05/13	WWW	J Uno
Comment:			This ZOOL 142 class section (CRN 33488) is conducted on the Internet. Students must have dependable computer access; CD drive, Netscape, Java, word processing skills, e-mail access; uploading/downloading skills. After registering for the class, please contact the instructor via e-mail (johnu@hawaii.edu) to obtain the WebCT password required to access the course materials. Additional information is available at www2.hawaii.edu/~johnu					
33630	3	ZOOL 142	Human Anatomy/Physiology II	TR	10:45 AM-12:00 PM	01/10-05/13	OLAPA 215	R Dunn
33670	3	ZOOL 142	Human Anatomy/Physiology II	MW	08:00 AM-09:15 AM	01/10-05/13	KOKIO 202B	TBA
33862	3	ZOOL 142	Human Anatomy/Physiology II	TR	01:15 PM-02:30 PM	01/10-05/13	ILIAHI 206	D Crowell

CRN	CR	Subj/No	Title	Days	Times	Dates	Room	Instructor
33904	3	ZOOL 142	Human Anatomy/Physiology II	TBA		01/10-05/13	WWW	J Uno
Comment:			This ZOOL 142 class section (CRN 33904) is conducted on the Internet. Students must have computer access with CD drive; Netscape, Java, wordprocessing skills, email access; up/downloading skills. After registering for the class, please contact contact the instructor via e-mail (johnu@hawaii.edu) to obtain the WebCT password required to access course materials. Additional information is available at www2.hawaii.edu/~johnu					
34113	3	ZOOL 142	Human Anatomy/Physiology II	MW	09:30 AM-10:45 AM	01/10-05/13	KOKIO 202B	TBA
34143	3	ZOOL 142	Human Anatomy/Physiology II	TBA		01/10-05/13	WWW	L Fee
Comment:			This ZOOL 142 class section (CRN 34143) is conducted on the Internet. Students must have computer access with CD drive; Netscape, Java, word processing skills, e-mail access; up/downloading skills. After registering for the class, please contact the instructor via e-mail (lfee@hawaii.edu) to obtain the WebCT password required to access the course materials.					
34144	3	ZOOL 142	Human Anatomy/Physiology II	TBA		01/10-05/13	WWW	L Fee
Comment:			This ZOOL 142 class section (CRN 34144) is conducted on the Internet. Students must have computer access with CD drive; Netscape, Java, word processing skills, e-mail access; up/downloading skills. After registering for the class, please contact the instructor via e-mail (lfee@hawaii.edu) to obtain the WebCT password required to access the course materials.					
34145	3	ZOOL 142	Human Anatomy/Physiology II	MTWR	06:25 PM-07:40 PM	03/07-05/04	ILIAHI 105	TBA
Comment:			This ZOOL 142 class section (CRN 34145) is part of the Pre-Health Fast Track. For additional information or to register for this class, please contact Aaron Koseki (734-9224 or akoseki@hawaii.edu) Special Dates: March 07-May 04, 2005					

ZOOL 142L Human Anatomy and Physiology Laboratory II (1) KCC AA/DY (formerly AA/NS1) and AS/NS

3 hours lab per week

Prerequisite(s): Credit or concurrent enrollment in ZOOL 142

Recommended Preparation: CHEM 100 or higher level chemistry or biochemistry; 100 level or higher course in biology or zoology.

33371	1	ZOOL 142L	Human Anatomy/Physiol Lab II	M	10:45 AM-01:30 PM	01/10-05/13	KOKIO 208	J Hall
33456	1	ZOOL 142L	Human Anatomy/Physiol Lab II	F	12:00 PM-02:45 PM	01/10-05/13	KOKIO 208	TBA
33632	1	ZOOL 142L	Human Anatomy/Physiol Lab II	T	01:45 PM-04:30 PM	01/10-05/13	KOKIO 208	R Dunn
33633	1	ZOOL 142L	Human Anatomy/Physiol Lab II	W	09:00 AM-11:45 AM	01/10-05/13	KOKIO 208	R Dunn
33634	1	ZOOL 142L	Human Anatomy/Physiol Lab II	R	01:45 PM-04:30 PM	01/10-05/13	KOKIO 208	R Dunn
33665	1	ZOOL 142L	Human Anatomy/Physiol Lab II	S	12:00 PM-02:45 PM	01/10-05/13	KOKIO 208	J Hall
33868	1	ZOOL 142L	Human Anatomy/Physiol Lab II	F	09:00 AM-11:45 AM	01/10-05/13	KOKIO 208	D Lee

CRN	CR	Subj/No	Title	Days	Times	Dates	Room	Instructor
33893	1	ZOOL 142L	Human Anatomy/Physiol Lab II	TBA		01/10-05/13	WWW	D Chong
			<p>Comment: This ZOOL 142L class section (CRN 33893) is conducted on the Internet. Students must have computer access with CD drive; Netscape, Java, word processing skills, e-mail access; up/downloading skills. As soon as you have registered for this class, please contact the instructor via e-mail (chongdav@hawaii.edu) to obtain the WebCT password required to access class materials.</p>					
33905	1	ZOOL 142L	Human Anatomy/Physiol Lab II	TBA		01/10-05/13	WWW	D Chong
			<p>Comment: This ZOOL 142L class section (CRN 33905) is conducted on the Internet. Students must have computer access with CD drive; Netscape, Java wordprocessing skills, email access; up/downloading skills. As soon as you have registered for this section, please contact the instructor via e-mail(chongdav@hawaii.edu) to obtain the WebCT password required to access class materials.</p>					
34146	1	ZOOL 142L	Human Anatomy/Physiol Lab II	W	01:45 PM-04:30 PM	01/10-05/13	KOKIO 208	R Dunn
34147	1	ZOOL 142L	Human Anatomy/Physiol Lab II	M	01:45 PM-04:30 PM	01/10-05/13	KOKIO 208	D Lee
34148	1	ZOOL 142L	Human Anatomy/Physiol Lab II	R	05:00 PM-07:45 PM	01/10-05/13	KOKIO 208	TBA
34149	1	ZOOL 142L	Human Anatomy/Physiol Lab II	F	06:00 PM-10:00 PM	03/07-05/04	KOKIO 208	TBA
			<p>Comment: This ZOOL 142L class section (CRN 34149) is part of the Pre-Health Fast Track. For additional information or to register for this class, please contact Aaron Koseki (734-9224 or akoseki@hawaii.edu). Special Dates: March 07-May 04, 2005</p>					

ZOOL 200 Marine Biology (2) KCC AA/DB (formerly AA/NS1) and KCC AS/NS

2 hours lecture per week

Corequisite(s): ZOOL 200L

Comment: Letter grade only.

34150	2	ZOOL 200	Marine Biology	MW	12:30 PM-01:20 PM	01/10-05/13	KOKIO 202B	R Moeng
-------	---	----------	----------------	----	-------------------	-------------	------------	---------

ZOOL 200L Marine Biology Laboratory (1) KCC AA/DY (formerly KCC AA/NS1) and KCC AS/NS

3 hours lab per week

Corequisite(s): ZOOL 200

Comment: Letter grade only.

34151	1	ZOOL 200L	Marine Biology Laboratory	F	01:00 PM-03:45 PM	01/10-05/13	KOKIO 101	R Moeng
-------	---	-----------	---------------------------	---	-------------------	-------------	-----------	---------

APPENDIX

STUDENT REGULATIONS

STUDENT CONDUCT CODE

Conduct expected of students at Kapi'olani Community College is defined in the University of Hawai'i Board of Regents' Statement on Rights and Responsibilities of the University of Hawai'i Community Student Conduct Code. Kapi'olani Community College has a Code of Student Conduct that defines expected conduct for students and specifies those acts subject to University sanctions.

Student Conduct Committee: Students should become familiar with the Code of Student Conduct. As UH/ Kapi'olani Community College students, their conduct is subject to the policies and regulations of the University and its duly constituted bodies. Disciplinary authority is exercised through the Student Conduct Committee. The committee follows procedures for hearing allegations of misconduct. Copies of the Student Conduct Code are available at the Office of the Dean of Student Services, 'Ilima 205.

Academic Dishonesty, Cheating, and Plagiarism: Academic dishonesty cannot be condoned by the University. Dishonesty includes cheating and plagiarism; it is a violation of the Student Conduct Code and may result in expulsion from the University.

Cheating includes but is not limited to giving unauthorized help during an examination, obtaining unauthorized information about an examination before it is administered, using inappropriate sources of information during an examination, altering the record of any grades, altering answers after an examination has been submitted, falsifying any official UH record, and misrepresenting the facts in order to obtain exemptions from course requirements.

Plagiarism includes but is not limited to submitting any document, to satisfy an academic requirement, that has been copied in whole or part from another individual's work without identifying that individual; neglecting to identify as a quotation a documented idea that has not been assimilated into the student's language and style, or paraphrasing a passage so closely that the reader is misled as to the source; submitting the same written or oral material in more than one course without obtaining authorization from the instructors involved; or dry-labbing, which includes (a) obtaining and using experimental data from other students without the express consent of the instructor, (b) utilizing experimental data and laboratory write-ups from other sections of the course or from previous terms during which

the course was conducted, and (c) fabricating data to fit the expected results.

Disruptive Behavior: Kapi'olani Community College defines disruptive behavior as speech or action that (1) is disrespectful, offensive, and/or threatening; (2) interferes with the learning activities of other students; (3) impedes the delivery of college services; and/or (4) has a negative impact in any learning environment—including department and staff offices, the library, the Computing Center, the Learning Assistance Centers, labs, clinical sites, service-learning sites, etc. Disruptive behavior includes physically or verbally harassing, threatening, or abusing or acting abusively toward an instructor, staff member, or student in any activity authorized by the College.

Disciplinary actions that the College may impose include a formal warning, probation, suspension, and dismissal. An instructor referring a student for disciplinary action does so under the provisions of the Student Conduct Code. The code stipulates that the Chancellor may impose disciplinary sanctions upon a student only after a Student Conduct Committee hearing has taken place. However, disruptive students may be subject to immediate disciplinary action in an emergency situation. In such cases, the Chancellor may impose the sanction of suspension prior to a hearing. For further information, please refer to the Student Conduct Code available at the Office of the Dean of Student Services, 'Ilima 205.

Lethal Weapons: Firearms, spear guns, and bows and arrows are prohibited on campus except with specific prior permission of the Chancellor.

Smoking: In accordance with the state's No Smoking Act, Act 108, SLH 1976 and Act 245, SLH 1987, and University Policy, smoking is prohibited in all of the classrooms, laboratories, conference rooms, and other covered structures of the College.

Illicit Drugs and Alcohol: This official notice, by the University of Hawai'i Office of the President, is issued pursuant to the requirements of the federal Drug-Free Schools and Communities Act of 1989 and the Drug-Free Workplace Act of 1988.

In conformance with the existing law, University faculty, staff, and students are not permitted to manufacture, distribute, possess, use, dispense, or be under the influence of illegal drugs and/or alcohol as prohibited by state and federal law, at University-sponsored or approved events or on University property or in buildings used by the University for education, research, or recreational programs. Consistent with its mission, the University will cooperate with law enforcement agencies responsible for enforcing laws related to

the use of illegal drugs and alcohol. Students found in violation of these laws shall be subject to the provisions of the Student Conduct Code. Faculty and staff found in violation of these laws are subject to disciplinary action as provided in collective bargaining agreements, University policy, and other applicable state laws and rules.

The University recognizes that substance abuse is a complex problem that is not easily resolved solely by personal effort and may require professional assistance and/or treatment. Students, faculty, and staff members with substance abuse problems are encouraged to take advantage of available diagnostic, referral, counseling, and prevention services. The University will not excuse misconduct by employees and students whose judgment is impaired due to substance abuse. The purchase, possession, or consumption of alcoholic beverages is regulated by state law. Students are expected to know and abide by these laws and University rules and regulations governing the use and consumption of alcoholic beverages on campus. For further information, students are referred to Board of Regents policy, executive policies, and campus guidelines regulating the use and consumption of alcoholic beverages on campus.

Students are not permitted to be under the influence of, possess, manufacture, distribute, or sell illicit drugs, as prohibited by state law, at University-sponsored events, on University property, or in buildings used by the University for its educational or recreational programs. Reasonable suspicion of possession or use of illegal drugs and substances on campus may subject the students involved to investigation.

Sanctions that may be imposed on violators of the alcohol and drug related sections of the Student Conduct Code include disciplinary warning, probation, suspension, expulsion, or rescission of grades or degree. Copies of the full text of the code and the Hawai'i Penal Code are available in the Office of the Dean of Student Services, 'Ilima 205.

College-sponsored activities on campus that involve either the serving or selling of alcoholic beverages must be in compliance with applicable College/University policies and state law.

Copies of policies governing the possession, consumption, serving, and sale of alcoholic beverages on the University of Hawai'i Kapi'olani Community College campus are available in the Office of the Dean of Student Services, 'Ilima 205.

POLICY ON SEXUAL HARASSMENT

It is the policy of the College to provide a safe and comfortable learning and working environment for students and employees. Sexual harassment is a form of discrimination that can undermine the foundation of trust and mutual respect that must prevail if the University is to fulfill its educational mission. Sexual harassment will not be tolerated in any part of the University's programs and activities. Sanctions will be imposed on members of the University community who violate this policy. Disciplinary actions against employees will be subject to the collective bargaining agreements. For more information, please contact the Office of the Dean of Student Services or the Personnel Officer.

SEXUAL ASSAULT POLICY

In conjunction with the University of Hawai'i Community Colleges' commitment to ensuring a safe and secure environment of learning for all students and staff, Kapi'olani Community College recognizes the serious issues concerning sexual assault on the members of the campus community.

The College will not tolerate acts of sexual assault and has established a policy that specifies those acts subject to University sanctions. In addition, the College offers information on programs designed to inform students and employees about the prevention of crime and sex offenses.

As required by the Higher Education Amendments of 1992, the College has a Sexual Assault Policy that explains the College's Sexual Assault Prevention Program presented to promote awareness of rape, acquaintance rape, and other sex offenses and the procedures for reporting offenses. A copy of the Sexual Assault Policy can be obtained at the Office of the Dean of Student Services. The procedure for the Sexual Assault Prevention Program can be obtained from the Office of the Dean of Student Services. For more information, please contact the Office of the Dean of Student Services 'Ilima 205 (734-9522).

GRIEVANCES

The process of addressing allegations of misconduct or acts of discrimination is described in the procedures for Handling Impermissible Behavior and the Academic Grievance Procedures and in CCCM No. 2210 UH Community College Procedure and Guidelines Relating to Complaints of Discrimination. Copies are available at the Student Services Office, 'Ilima 205.

Concerned students may first attempt to resolve the grievance on an informal level with the faculty member. Should the grievance not be resolved at this level, they then ask the appropriate department chair to review the case. If a satisfactory solution is not reached, appeal to the Office of Dean of Instruction may be made. If satisfactory solution is still not reached, students have the right to request a hearing before the Academic Grievance Committee, a body of faculty and students. The decisions of the Academic Grievance Committee are final within the University.

Copies of the academic grievance procedures are available in the Office of the Dean of Student Services. Students may also file complaints of discrimination with the Office of Civil Rights, Region X, Henry M. Jackson Federal Bldg., 915 Second Avenue, Room 3310, Seattle, WA 98174-1099. Telephone: (206) 220-7900. FAX: (206) 220-7887.

THE FAMILY EDUCATIONAL RIGHTS AND PRIVACY ACT

Pursuant to Section 99.6 of the rules and regulations governing the Family Educational Rights and Privacy Act of 1974 (hereinafter the Act), students in attendance at the University of Hawai'i Kapi'olani Community College are hereby notified of the following: It is the policy of Kapi'olani Community College to subscribe to the requirements of Section 438 of the General Education Provision Act, Title IV, of Public Law 90-247, as amended, and to the rules and regulations governing the Act, which protect the privacy rights of students. The Family Educational Rights and Privacy Act (FERPA) affords students certain rights with respect to their education records. They are:

1. The right to inspect and review the student's education records within 45 days of the day the University receives a request for access.

Students should submit to the registrar, dean, or other appropriate official, written requests that identify the record(s) they wish to inspect. The University official will make arrangements for access and notify them of the time and place for the inspection. If the records are not maintained by the University official to whom the request was submitted, that official shall direct students to the appropriate party.

2. The right to request an amendment to education records that a student believes are inaccurate or misleading.

Students may ask the College to amend a record that they believe is inaccurate or misleading. They should write the official responsible for the record, clearly

identify the part of the record they want changed, and specify why it is inaccurate or misleading. If the University decides not to amend the record as requested, it will notify students of the decision and advise them of their right to a hearing. At that time, additional information regarding the hearing procedures will be provided to the students.

3. The right to consent to disclosures of personally identifiable information contained in education records, except to the extent that FERPA authorizes disclosure without consent.

An exception that permits disclosure without consent is disclosure to school officials with legitimate educational interests. A school official is a person employed by the University in an administrative, supervisory, academic or research, or support staff position (including law enforcement unit personnel and health staff); a person or company with whom the College has contracted (such as an attorney, auditor, or collection agent); a person serving on the Board of Trustees; or a student serving on an official committee, such as a disciplinary or grievance committee, or assisting other school officials in performing their tasks. School officials have a legitimate educational interest if they need to review a record to fulfill a professional responsibility.

4. The right to file a complaint with the U.S. Department of Education concerning alleged failures by the University to comply with the requirements of FERPA. The name and address of the office that administers FERPA is: Family Policy Compliance Office, U.S. Department of Education, 400 Maryland Avenue, SW, Washington, DC 20202-4605
5. Institutional policy and procedures required under FERPA have been published as Administrative Procedure A7.022 Procedures Relating to Protection of the Education Rights and Privacy of Students. Copies of Administrative Procedure A7.022 may be obtained from the Office of Dean of Students, 'Ilima 205, Kapi'olani Community College.
6. Directory Information: Certain personally identifiable information is considered by the University to be directory information and, in response to public inquiry, may be disclosed without prior consent-unless students inform the University that they do not want the information disclosed.

- a. Name of student
- b. Local address, ZIP code, and email address maintained in the campus locator printout
- c. Local telephone number maintained in the campus locator printout

- d. Major field of study
- e. Educational level
- f. Facts of participation in officially recognized activities and sports
- g. Weight and height of members of athletic teams
- h. Dates of attendance
- i. Most recent educational institution attended
- j. Degrees and awards received
- k. Email address
- l. Enrollment status (full time and part time)

Students have the right to request that all of the above items not be designated Directory Information. Should they wish to exercise this right, they must, in person and in writing, not earlier than the first day of instruction nor later than 14 calendar days from the first day of instruction for the academic term or semester, or the fourth day of a Summer Session, make this request for nondisclosure. Requests should be submitted to KISC in 'Ilima 102, and are in effect at all University of Hawai'i campuses until rescinded in writing by the student.

7. A parent or spouse of a student is advised that information contained in educational records, except as may be determined to be Directory Information, will not be disclosed to him/her without the prior written consent of the son, daughter, or spouse.

UNIVERSITY POLICY ON NONDISCRIMINATION AND AFFIRMATIVE ACTION

The University of Hawai'i is an Equal Opportunity/Affirmative Action Employer. It is the policy of the University of Hawai'i to comply with federal and state laws that prohibit discrimination in University programs and activities, including but not necessarily limited to the following laws that cover students and applicants for admission to the University: Title VI of the Civil Rights Act of 1964 as amended (race, color, national origin); Age Discrimination Act of 1975 (age); Titles VII and VIII of the Public Health Service Act as amended (sex); Title IX of the Education Amendments of 1972 (sex, blindness, severely impaired vision); Section 504 of the Rehabilitation Act of 1973 (disability); and to comply with federal and state laws that mandate affirmative action and/or prohibit discrimination in employment (including, but not limited to hiring, firing, upgrading, salaries, benefits, training, and other terms, conditions, and privileges of employment: Title VII of the Civil Rights Act of 1964 as amended (race, color, national origin, religion, sex, pregnancy); Executive Order 11246 as amended (race, color, national origin, religion, sex); Equal Pay Act of 1963 as amended by Title IX of the Education

Amendments of 1972 (sex); Age Discrimination in Employment Act of 1967 (ages 40-70); Section 402 of the Vietnam Era Veteran's Readjustment Assistance Act of 1974 (veteran's status); Section 503 and 504 of the Rehabilitation Act of 1973 (disability); Hawai'i Revised Statutes, Chapter 76, 78, 378 (race, sex, sexual orientation, age, religion, color, ancestry, political affiliation, physical or mental handicap, marital status, arrest and court record). The UH Community Colleges strive to promote full realization of equal opportunity through a positive, continuing program including Titles I - IV of the Americans with Disabilities Act (ADA) P. L. 101-336. Accordingly, vocational education opportunities will be offered without regard to race, color, national origin, sex, or disability. American citizens or immigrants with limited English proficiency will not be denied admission to vocational education programs.

In addition, employees and applicants for employment are protected under Title IX and Section 504.

As an integral part of its Policy on Nondiscrimination and Affirmative Action, the Office of the President, University of Hawai'i, hereby declares and reaffirms its commitment to the University's pursuit of equal education and employment opportunity and further declares that any harassment of students or employees on the basis of sex is prohibited and will not be tolerated. Complaints of this nature will be handled by the Personnel Officer/EEO Coordinator (734-9575), 'Ilima 208.

Individuals designated to coordinate the University of Hawai'i Community College's nondiscrimination and affirmative action programs are:

- * Mary Perreira (EEO/AA) 808.956.4650, Office of the Senior Vice President, University of Hawai'i.
- * Mona Lee, Dean of Student Services (Education/Civil Rights matters) 808.734.9522, Kapi'olani Community College, 4303 Diamond Head Road, Honolulu, Hawai'i 96816.
- * Enid Kagesa, Personnel Director, (Employment matters) 808.734-9575, Kapi'olani Community College, 4303 Diamond Head Road, Honolulu, Hawai'i 96816.

Discrimination Complaints: Students, employees, or applicants for admission or employment who believe that they have been discriminated against on the basis of race, sex, age, religion, color, sexual orientation, national origin, mental handicap, physical handicap, disability, marital status, veteran's status, or arrest and court record may file a complaint with the Personnel Officer, 808.734.9575, 'Ilima 208A. The Personnel Officer will explain the available avenues of recourse and direct the person to the appropriate Hearing Officer.

The process of addressing allegations of discrimination are described in CCCM No. 2210 UH Community College Procedure and Guidelines Relating to Complaints of Discrimination and in campus Section 504 Grievance procedure. Copies are available at the Office of the Dean of Student Service, 'Ilima 205.

Students may also file complaints of discrimination with the Office of Civil Rights, 915 Second Avenue, Room 3310, Seattle, WA 98174-1099. Phone: 206.220.7920, FAX: 206.220.7887.

NOTICE TO STUDENTS WITH DISABILITIES

In compliance with requirements relating to nondiscrimination on the basis of a disability (Section 504, Rehabilitation Act of 1973, rules effective June 3, 1977, and the Americans with Disabilities Act, 1990) Kapi'olani Community College prohibits discrimination on the basis of a disability and assures qualified students with disabilities access to all programs of the College.

Copies of Kap'olani Community College's procedures for resolution of discriminatory complaints may be obtained from the Office of the Dean of Student Services. Support services and auxiliary aids are offered through the Special Student Services Office. Students desiring special services are advised to contact this office as early as possible so that services may be arranged on a timely basis. For further information, please contact Mary Joan Haverly, Counselor, 'Ilima 103, Kapi'olani Community College, 4303 Diamond Head Road, Honolulu, Hawai'i 96816. Phone: 808.734.9552 (V/T) Services to Students with Disabilities: In accordance with Section 84.4 of the federal rules and regulations governing Section 504 of the Rehabilitation Act of 1973, no qualified individuals with a disability shall, on the basis of their disability, be excluded from participation in, be denied benefits of, or otherwise be subjected to discrimination under any program or activity that receives or benefits from federal financial assistance.

Students with documented disabilities are provided appropriate classroom accommodations and other academic support services as needed.

RESIDENCY REGULATIONS FOR TUITION PURPOSES (condensed)

Students who do not qualify as bona fide residents of the State of Hawai'i, according to the University of Hawai'i rules and regulations in effect at the time they register, must pay the nonresident tuition. An official determination of residency status will be made prior to enrollment. Applicants may be required to verify residency status. Once classified as a nonresident, a student continues to be so classified during his/her term at the college until he/she can present satisfactory evidence to the residency officer that proves otherwise.

Some of the more pertinent University residency regulations follow. For additional information or interpretation, contact the residency officer in the Admission Office. The complete rules and regulations are available at KISC in 'Ilima 102.

DEFINITION OF HAWAI'I RESIDENCY

A student is deemed a resident of the State of Hawai'i for tuition purposes if the student (19* or older) or the student (under 19*) and his/her parents or legal guardian have:

- (1) Demonstrated intent to permanently reside in Hawai'i (see below for indicia);
- (2) Been physically present in Hawai'i for 12 consecutive months prior to the first day of instruction, and subsequent to the demonstration of intent to make Hawai'i their legal residency; and
- (3) The student, whether adult or minor, has not been claimed as a dependent for tax purposes for at least 12 consecutive months prior to the first day of instruction by his/her parents or legal guardians who are not legal residents of Hawai'i.

To demonstrate the intent to make Hawai'i your legal residency, the following indicia apply:

- A. Filing Hawai'i resident personal income tax return.
- B. Voting/registering to vote in the State of Hawai'i.

Other indicia, such as permanent employment and ownership or continuous leasing of a dwelling in Hawai'i, may apply, but no single act is sufficient to establish residency in the State of Hawai'i.

Other legal factors involved in making a residency determination include:

- A. The 12 months of continuous residence in Hawai'i shall begin on the date upon which the first overt action (see indicia) is taken to make Hawai'i the permanent residence. Residence will be lost if it is interrupted during the 12 months immediately preceding the first day of instruction.

- B. Residency in Hawai'i and residency in another place cannot be held simultaneously.
- C. Presence in Hawai'i primarily to attend an institution of higher learning does not create resident status.
- D. The residency of unmarried students who are minors follows that of the parents or of the legal guardian. Marriage emancipates a minor.
- E. The residency of a married person may follow that of the spouse.
- F. Resident status, once acquired, will be lost by future voluntary action of the resident inconsistent with such status. However, Hawai'i residency will not be lost solely because of absence from the state while a member of the United States Armed Forces, while engaged in navigation, or while a student at any institution of learning.

*The age of majority is 18 years. However, a person between the ages of 18 and 19, unless emancipated, cannot claim residency solely on the basis of himself/herself because he/she does not have the minimum 12 months residency which commences on his/her 18th birthday. Therefore, the applicant must claim a portion of the required 12 months on the basis of his/her parent or legal guardian.

STATUTORY EXEMPTIONS: Nonresidents may be allowed to pay resident tuition if they qualify as one of the following:

- A. United States military personnel and their authorized dependents (as defined by the Armed Services) during the period such personnel are stationed in Hawai'i on active duty.
- B. Full-time employees of the University of Hawai'i and their spouses and legal dependents (as defined under Internal Revenue Service rules).
- C. East-West Center student grantees pursuing baccalaureate or advanced degrees.
- D. Hawaiians, descendants of the aboriginal peoples that inhabited the Hawaiian Islands and exercised sovereignty in the Hawaiian Islands in 1778.
- E. Persons who are legal residents of any Pacific island or Asian district, commonwealth, territory, or insular jurisdiction, state, or nation which does not provide public institutions of higher learning. These currently include the following: American Samoa, Commonwealth of the Northern Marianas, Cook Islands, Federated States of Micronesia, Futuna, Kiribati, Nauru, New Caledonia, Niue, Republic of Belau, Republic of the Marshall Islands, Solomon Islands, Tokelau, Tonga, Tuvalu, Vanuatu, Wallis.

MISREPRESENTATION

A student or prospective student who provides incorrect information on any form or document intended for use in determination of residency status for tuition purposes will be subject to the requirements and/or disciplinary measures provided for in the rules and regulations governing residency status.

APPEAL PROCESS

Residency decisions may be appealed by contacting the residency officer (in KISC) for information on how to initiate an appeal.

PROCEDURES FOR OFFICIALLY WITHDRAWING FROM SCHOOL

1. Students who are completely withdrawing from all of their Kapi'olani Community College classes, and whose home institution is Kapi'olani CC, must complete the appropriate form which can be obtained from KISC. Students who do not officially withdraw from school may receive failing grades for all courses.
2. Students receiving financial aid must notify the Financial Aid Office of their intent to withdraw.
3. Students must return the completed form to KISC. It is only at this point that the student will be officially withdrawn from all classes at Kapi'olani Community College.

RETURN OF TITLE IV FUNDS POLICY

The Higher Education Amendment of 1998 required schools to implement the Return of Title IV Funds policy when a Title IV funds recipient completely withdraws from school. A Title IV recipient is defined as a student who has received Title IV funds (excluding Federal Work Study funds) OR has met the conditions that entitle the student to a late disbursement.

The Amendment makes clear that Title IV funds are awarded to students with the assumption that he/she will attend school for the entire enrollment/payment period. If a student receiving the above-mentioned assistance completely withdraws from school or ceases to attend classes up through the 60% point of the semester (as calculated by calendar days), the Financial Aid Office is required to calculate the amount of funds the student earned prior to his/her withdrawal and calculate the amount that was unearned and must, therefore, be returned to reimburse the appropriate Title IV programs. After the 60% point, the student is deemed to have earned 100% of the Title IV funds.

The withdrawal date is used to determine the point in time that the student withdrew or ceased to attend so that the percentage of the enrollment/payment period completed can be determined. A student's withdrawal date will vary depending on the type of withdrawal. If a student officially withdraws, the date the institution would use would be the day the student started the withdrawal process or notifies the school of the intent to withdraw, whichever is earlier.

However, the school may choose to use an earlier last date of attendance at an academically related activity as the student's withdrawal date. If a student does not notify the institution that he/she has withdrawn, the date that the student withdrew would be the date the institution became aware that the student ceased to attend classes. The percentage of Title IV aid earned is equal to the percentage of the enrollment/payment period the student completed.

In cases in which funds must be returned, the school will charge the student's account to repay the respective Title IV programs. As a result, any tuition refunds due to the student will first be returned to reimburse the Title IV programs. Students who utilized a tuition waiver will be billed for the amount that the school must return to the Title IV programs. In addition, the student may be required to directly repay a portion of the Title IV funds that were received. In such cases, the Financial Aid Office will send the student a repayment promissory note which details the amount that must be repaid, the federal aid program that must be repaid, and the date on which the repayment is due. Any repayment outstanding or unpaid will be referred to the U.S. Department of Education for collection and legal disposition. Furthermore, a financial obligation will be placed on the student's account by the institution, which will prohibit the student from registering in future semesters, receiving academic transcripts, or receiving any additional federal aid funds.

In some cases, a student may be eligible to receive a "post-withdrawal" disbursement after the student completely withdraws from school when the amount of aid earned is less than the amount of aid disbursed. In such cases, the Financial Aid Office will notify the student of the "post-withdrawal" disbursement via an award letter. The award letter must be returned to the Financial Aid Office within fourteen (14) days or the "post-withdrawal" disbursement will be cancelled.

HIGHER EDUCATION TAX CREDITS

The Lifetime Learning and Hope Scholarship tax credits are a part of the Taxpayer Relief Act of 1997, which allows eligible taxpayers to claim a tax credit against their federal income tax for qualified educational expenses.

The Hope Scholarship Tax Credit provides for a credit of up to \$1,500 for each eligible student's qualified educational expenses paid in a given tax year. The Hope Credit amount is 100% of the first \$1000 plus 50% of the next \$1000 paid for each eligible student's qualified educational expenses. The maximum amount of Hope Credit that can be claimed is \$1500 for each eligible student, or the amount of the tax liability, whichever is less. This credit may be claimed for only the first two years of postsecondary education.

The Lifetime Learning Tax Credit is for students not eligible for the Hope Credit. This credit provides for a tax credit of up to \$1,000 for tuition and expenses. This credit may be claimed for as many years as qualified education expenses are paid.

For more information, please visit these Web sites:

U.S. Dept. of Education: <http://www.ed.gov/offices/OPE/PPI/HOPE/>

IRS Publication 970: www.irs.gov/pub/irs-pdf/p970.pdf

University of Hawai'i: <http://www.hawaii.edu/1098t>

CAMPUS SAFETY AND SECURITY

This information is provided in compliance with the Crime Awareness and Campus Security Act of 1990 and Higher Education Amendments of 1992.

A. Campus Security

Kapi'olani is firmly committed to providing a safe and secure campus environment. Policies and procedures are designed to ensure that every possible precautionary measure is taken to protect persons and property. However, you need to be aware that preventive efforts on your part can effectively reduce the chances of being a victim. The information in this section is a part of our effort to promote awareness of the current programs that exist at the campus to provide for your safety and well-being. The campus Security Department, under the administration of the Director of Administrative Services, is responsible for providing around-the-clock security services for the campus. The Security Office is located in Olopuia Room 103. Security officers are on duty 24 hours a day, year round.

B. Security Services Provided

Campus security officers conduct vehicle and foot patrols on campus. They are charged with the enforcement of federal, state, and local laws and University rules and regulations. They perform a full range of public safety services dealing with incident reports resulting from campus investigations of, medical and fire emergencies; traffic accidents; enforcement of laws regulating the use of alcohol, drugs and weapons; and

all other situations requiring campus security assistance. Campus security officers do not have police powers and are not authorized to carry firearms.

Any campus incident requiring an arrest is referred to the Honolulu Police Department. Campus security officers are trained in areas such as emergency first-aid, CPR, report writing, investigative skills, and crowd control.

Campus security maintains a close working relationship with all law enforcement agencies and, whenever appropriate, meetings are held with these external agencies and crime-related reports and statistics are exchanged.

C. Access to Campus Facilities

Most campus facilities are open to students, faculty, staff, and the public during the day and evening hours when classes are in session. During times when the College is officially closed, buildings are locked and access is limited to faculty, staff, and authorized students only. The general public may attend cultural and recreational events on campus, but their access is limited to the facilities in which these events are held.

D. Reporting of Crimes and Emergencies

Crimes and other emergencies on campus can be reported directly to the campus Security Office by dialing "9900" from any College telephone on campus. During normal business hours, on-campus callers may also contact Security through the campus operator by dialing "0". The operator will communicate the emergency to security. To reach the College Security Office from off-campus telephones, please dial 734-9900. As KapCC supplements its Security Department with a private guard service, the KapCC Security number (734-9900 or ext. 9900) is often forwardd to Freeman Guards Inc. If you call the KapCC Security number and hear a recording from Freeman Guards Inc, press "0" immediately to bypass the automated menu. Students, faculty, and staff are encouraged to report all suspicious activities and/or persons observed on campus. Such calls should be made promptly to improve Security's ability to apprehend suspects and/or prevent potential crimes. Upon receipt of a call, security officers are dispatched immediately to the site of the emergency. All incidents are investigated, and a report is filed by the investigating officer.

E. Crime Prevention Programs

The College's crime prevention program is based upon the dual concept of eliminating or minimizing opportunities for crime while encouraging students and employees to assume responsibility for their own safety and the safety of others by taking common-sense precautions. The following is a listing of the College's crime prevention programs:

Escort Service. Campus security provides transportation or a walking escort from dusk to dawn for anyone walking alone

on campus at night. By dialing 9900 (from an on-campus phone), an escort can be summoned to your location.

Crime Prevention Information. Information on safety and security is provided to the campus community through crime alerts, posters, brochures, employee bulletins, and the student newspaper. Presentations on safety issues are also made to the campus.

Facilities and Grounds Surveys. All potential safety and security hazards observed by our officers on patrol are promptly reported to the appropriate department for corrective action.

F. Sexual Offense

Any member of Kapi'olani's community who commits a sexual offense is subject to criminal prosecution and disciplinary procedures. Under University disciplinary procedures, a variety of sanctions may be imposed including suspension, dismissal or loss of employment. By law, all University disciplinary procedures provide due-process protection for the accuser and the accused. At the conclusion of the mandated hearings related to sexual offense, both the accuser and the accused shall be informed of the decision and sanction.

Any student or employee who is sexually assaulted should report the incident to either the Sex Abuse Treatment Center (hotline: 973-8337), Campus Security (734-9900), the Honolulu Police Department, or any campus counseling office regardless of whether the individual plans to press charges. A victim's physical and emotional well being is a paramount concern. However, it is important to consider preserving physical evidence to assist in apprehending and prosecuting any attacker. Information on a victim's option to notify proper law enforcement authorities and to have the assistance of the counseling office in notifying these authorities will be provided.

Students who are victims of a sexual offense will be assisted in continuing their studies by changing their academic or living arrangements if those changes are requested by the victim and are reasonable. Information on programs designed to inform students and employees about the prevention of crime and sex offenses as well as practices to encourage students and employees to be responsible for their own security and the security of others is available from any campus counseling office.

G. Alcoholic Beverages

The purchase, possession or consumption of alcoholic beverages is regulated by state law. No one under the age of twenty-one may legally purchase, possess or consume alcoholic beverages. Consumption of alcoholic beverages is forbidden in all public and common areas. All other service

or consumption of alcoholic beverages on campus requires the approval of the Chancellor. Students and employees found to be in violation may be subject to the provisions of state law, University policy, and the Student Conduct Code.

H. Illegal Drugs

As prohibited by state and federal law, College students and employees are not permitted to be under the influence of, possess, manufacture, distribute or sell illicit drugs at College sponsored or approved events, on College property or in buildings used by the College for its educational and recreational programs. Students and employees found to be in violation are subject to arrest. Conviction may result in probation, fines, and imprisonment. Students are also subject to disciplinary action under the Student Conduct Code.

I. Weapons

The possession or use of dangerous or deadly weapons on College premises is strictly prohibited. Dangerous weapons include but are not limited to firearms, ammunition, spear guns, explosives, explosive fuels, billy clubs, pepper spray, and dangerous substances. Any person found to be in violation may be subject to the provisions of state law, University policy, and the Student Conduct Code.

J. Safety Precautions

- Travel/park in lighted areas; travel in pairs if possible; be aware of your surroundings; use the escort service.
- Report any suspicious persons or activities; report all incidents no matter how minor; report losses immediately.
- Be sure to lock/secure window and doors in your room or office; lock cars and bikes; store valuables in the trunk of your car.
- Never loan keys to anyone. Keys may be lost, stolen or duplicated.
- Don't leave belongings/valuables unattended. Mark or engrave your belongings.
- Familiarize yourself with the locations of phones and the security office.

EMERGENCY NUMBERS

Campus Security	734-9900
(from on-campus)	ext. 9900
Honolulu Police Department	911
Honolulu Fire Department	911

ASSISTANCE PROGRAMS

Sex Abuse Treatment Center	524-7273
24 hour hotline	973-8337
Drug & Alcohol Crisis Line	596-0400
Suicide and Crisis Center	521-4555
Narcotics Anonymous Hotline	734-4357
Shelter for Abused Spouses & Children	841-0822
ASK 2000 (statewide referral service)	275-2000

CRIME STATISTICS

The following are cases reported:

	1/1/03 to 12/31/03	1/1/02 to 12/31/02	1/1/01 to 12/31/01
Murder/ Non-negligent manslaughter	0	0	0
Forcible sex offenses	0	0	0
Nonforcible sex offenses	2	0	0
Robbery	7	0	0
Aggravated assault	0	1	0
Burglary	23	3	5
Motor vehicle theft	5	0	6
Arson	0	0	0
Negligent manslaughter	0	0	0

The following are cases reported & arrests (in parenthesis):

	1/1/03 to 12/31/03	1/1/02 to 12/31/02	1/1/01 to 12/31/01
Liquor law violation	0 (0)	0 (0)	0 (0)
Drug law violation	0 (0)	0 (0)	0 (0)
Illegal weapons possession	0 (0)	0 (0)	0 (0)

PARKING RULES AND REGULATIONS

Spring Semester 2005

General Information

Parking at KCC is available on a first come, first served basis, free of charge. No permit is required for students and visitors parking in Lots B, C, D and E. Permits are required for students and visitors parking in Lot A, Monday through Friday from 6 AM- 4 PM. Because parking is limited, no one is guaranteed a parking space.

Restricted Zones

Possession of a valid parking permit does not allow anyone to park illegally, even if there are no parking spaces available. Stalls marked with the following designations are restricted and require an appropriate permit:
 Commercial Vehicle Parking
 Handicapped Parking
 Loading Zone
 Permit Issued by Auxiliary Services Required
 Restricted Parking, Permit Required

Additional Parking

Additional parking is available behind Diamond Head Theatre.

Parking Permit Required for Lot A

Beginning January 10, 2005, the first day of instruction for the spring semester, permits will be required to park in Lot A, Monday through Friday from 6 AM- 4 PM. No permits will be required during the summer session.

Student Parking Permits for Lot A

Students enrolled in credit classes may apply for a parking permit for Lot A. They are issued on a first come, first served basis. The number is limited; thus, there is no guarantee that they will be available for all applicants. Students enrolled in non-credit classes may request a temporary parking permit for Lot A at Olopuia 103 or through their instructor.

How to Apply for a Lot A Permit

For students in credit classes, spring 2005 permits for Lot A will be available beginning December 1, 2004. They will be available at Olopuia 103, Monday through Friday from 6:30 AM- 4:30 PM. Students must (1) complete an application, (2) present verification of payment of tuition for the fall 2004 semester — a hard copy of online payment or a hard copy of payment from the cashier in 'Ilima 102, (3) present a current no fault insurance card, (4) be clear of unpaid campus traffic citations, and (5) come in person to receive their permits.

Staff and Faculty Parking

Staff permits have been available since July 1, 2004. Staff and faculty may apply for a permit to park in stalls reserved for staff. They must (1) complete an application, (2) obtain their department chairperson's or unit head's approval, (3) present a current no fault insurance card, (4) be clear of unpaid campus traffic citations, and (5) pick up their permits in person at Olopuia 103. Staff permits are valid for one year from September 1, 2004 through August 31, 2005.

Transfer of Permits

Permits may not be sold or transferred. They are not transferable from one vehicle to another unless authorized by Auxiliary Services.

Display of Permits

Permits must be fully visible. They must be displayed inside the vehicle, on the windshield, on the lower left (driver's side) corner. Static cling permits must adhere to the windshield. Vehicles with permits that are not fully visible or displayed incorrectly will be ticketed.

Lost Permits

Lost permits must be reported immediately. A replacement must be obtained and installed prior to parking. Vehicles without a valid replacement will be cited. Security will not honor a business card or a note displayed on a vehicle. The vehicle will be cited.

Visitor Parking

Visitors may park in any unrestricted (unmarked) stall in Lots B, C, D and E. No permit is necessary. Visitors parking in Lot A or in restricted (marked) stalls must have a permit. Staff or faculty may request a permit for their visitors by calling ext. 9157.

Enforcement of Parking Regulations

All parking regulations are in effect year round. All drivers must abide by the applicable rules and regulations if they wish to drive and park on campus. The regulations, including maps, are posted on campus bulletin boards. Parking is permitted only in areas marked and specified for parking. Towing signs are posted in the parking lots. Vehicles will be ticketed and subject to towing if they are parked (1) in any way that obstructs traffic; (2) in a restricted stall without a permit; (3) on the grass, dirt or other landscaped areas; (4) blocking a fire hydrant, driveway or crosswalk; (5) totally or within any portion of a red curb. If in doubt about where to park, call Campus Security at 734-9900 prior to parking.

Payment of Traffic Citations

Payment should be made at the KISC Cashier's Office within seven (7) days of the violation.

How to Appeal a Citation

An appeal may be filed within 30 days with the Director of Administrative Services in 'Ilima 211, after payment of the fine. Failure to pay citations may result in a financial obligation against the registered owner of the vehicle. An applicant for a parking permit must be clear of all outstanding citations.

Motorcycles, Mopeds and Bicycles

Motorcycles, mopeds, and bicycles must be parked in authorized zones only. They are not permitted on the campus malls.

Parking for the Disabled

All persons with disabilities with a current State Department of Transportation Disabled Persons Parking Permit issued by the City and County of Honolulu are allowed to park in spaces designated for the disabled. Vehicles violating this requirement are subject to a campus parking citation, a Honolulu Police Department citation, and towing at the owner's expense. These rules are in effect 24 hrs a day, 7 days a week. Kapi'olani CC parking permits do not authorize parking in these stalls. If no handicapped parking is available, call Campus Security at 734-9900 for assistance. Illegally parked vehicles with handicapped permits will be ticketed or towed.

Towed Vehicles

Vehicles violating any of the parking regulations are subject to towing. After five (5) violations (paid or unpaid), a vehicle will be towed for each subsequent violation. Towed vehicles

(including motorcycles, mopeds, etc.) may be claimed at Stone's Towing, located at 611 Middle Street, phone 847.1136. All towed vehicles are removed from campus at the owner's expense.

Parking Permits Not Required During Designated Hours
 During weekdays, parking without a permit is allowed in unmarked stalls in Lot A after 4 PM. Parking without a permit is allowed in staff stalls anywhere on campus after 4 PM. Permits are not required anytime during the weekend and on holidays.

Questions or Assistance

If you have questions or need assistance, contact Auxiliary Services at 734.9157 or Campus Security at 734.9900.

