

# Practical Nursing

is the  
Doorway to Opportunity



**PRACTICAL NURSING DEPARTMENT  
KAPIOLANI TECHNICAL SCHOOL**

**Department of Education**

**620 Pensacola Street  
Honolulu 14, Hawaii**

**Phone: 52-349 or 503-518**



*Application Interview*

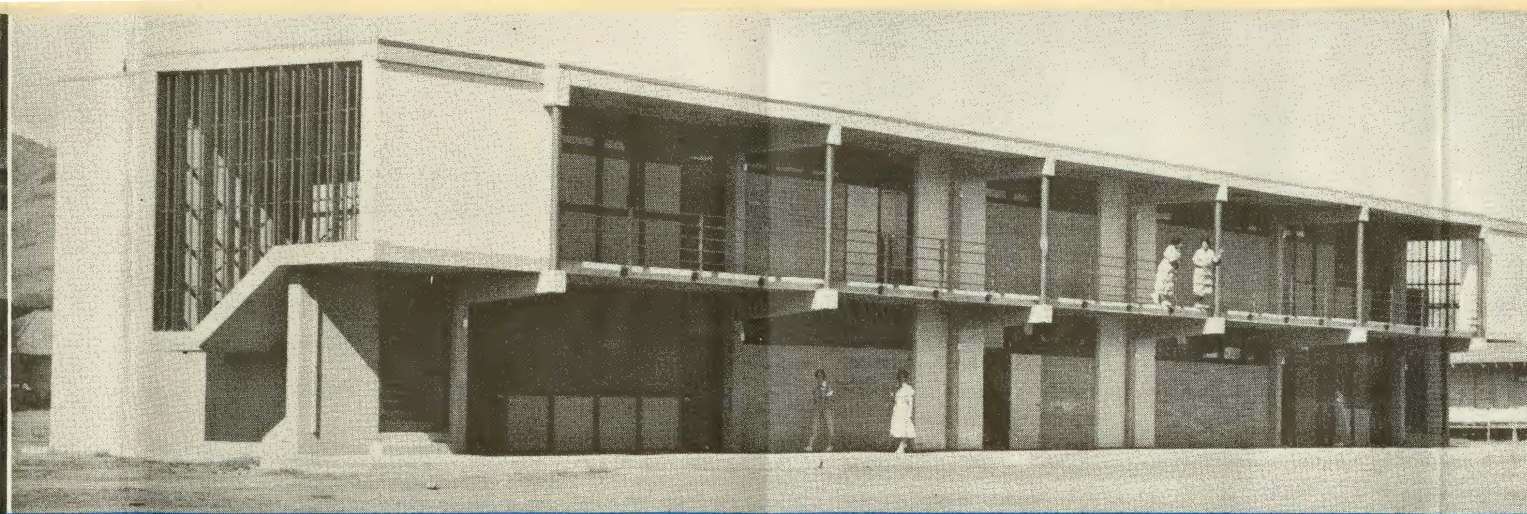

*Practical Nursing Building*

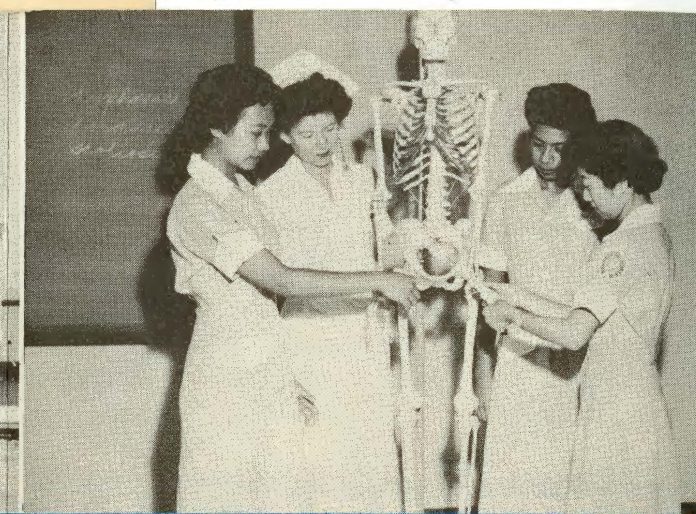

*Class Instruction*

**What will a career in nursing mean?**

A lifetime vocation with enriching experience.  
Employment available with good pay.  
A career that is varied and interesting.  
Personal satisfaction in giving service.

**Who cooperates in providing training?**

The Department of Education operates the program in cooperation with local hospitals.  
The course is fully accredited by the Hawaii Board of Nurses.  
Upon satisfactory completion of the course, graduates will be eligible to take the examination for license as a practical nurse.

**What are the entrance requirements?**

Age: 18 to 50  
Education: High school graduation  
(Exception may be made for applicants over 25 years of age)  
Good Health: Mental and Physical  
(Pre-entrance physical examination required)  
Suitability: For the work as shown by personal interviews, references and aptitude tests.

**What does the one-year course include?**

16 WEEKS OF INSTRUCTION IN THE SCHOOL:  
Nursing Principles and Skills; First Aid and Civil Defense; Personal and Vocational Relations; Body Structure and Functions; Nutrition and Diet Therapy; Normal growth and development; Obstetrics and the Newborn; Geriatrics, Rehabilitation, and Home Nursing.  
School hours: 7:30 a.m. - 3:30 p.m.  
32 WEEKS OF EXPERIENCE IN HOSPITALS AND PRESCHOOLS WITH:  
Medical, surgical and psychiatric patients; mothers and new babies; well and sick children.  
37½ hours per week (Usually 7:00 a.m.—3:00 p.m.)  
4 WEEKS VACATION (terminal).

**What does it cost?**

Instruction is free; however, students will need approximately \$100 to pay for books, laboratory fees, uniforms, and graduation expenses. No dormitory facilities. Employment in homes available in exchange for board and room.

**What are the employment opportunities?**

There is a great demand for good practical nurses for employment in hospitals, doctors' offices, homes, and public health agencies. The need for well-trained practical nurses, both men and women, continues to increase.

*Nursing Laboratory*

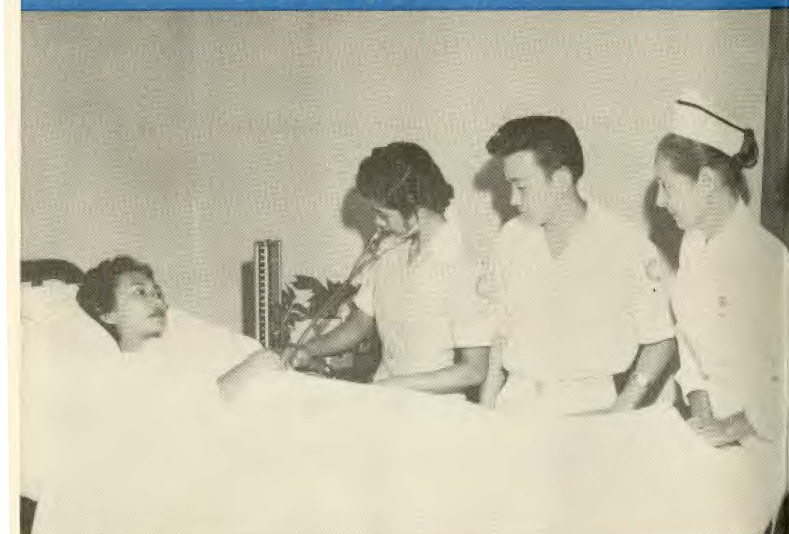

*Diet Laboratory*



*Care of Mothers and Babies*



*Care of Children*



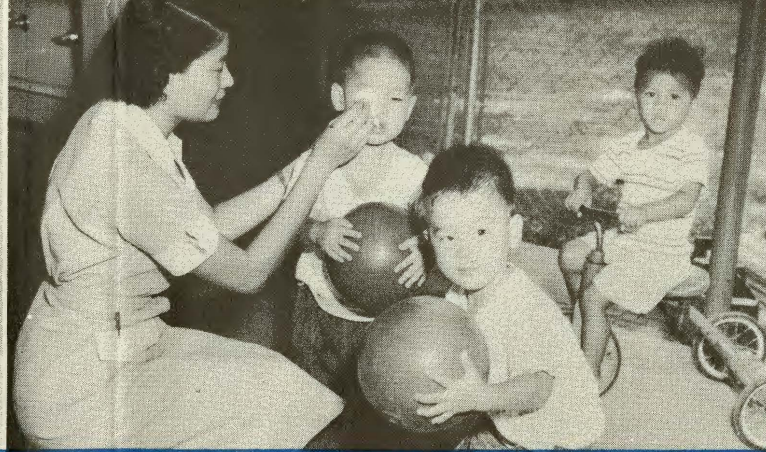
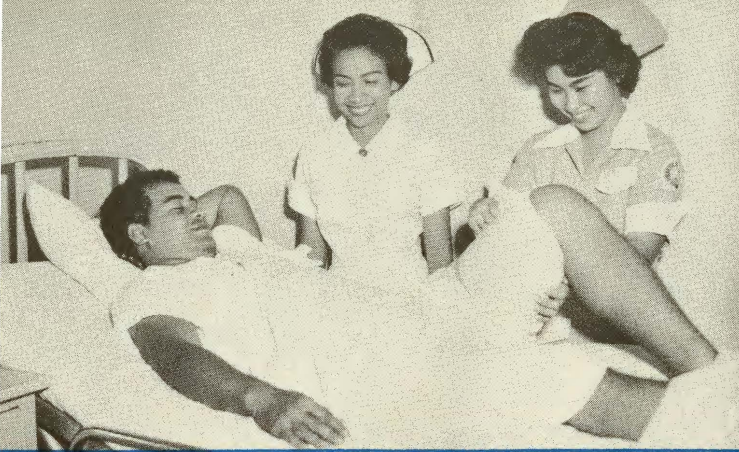

## AFFILIATING AGENCIES AND CLINICAL INSTRUCTORS

- Hawaii State Hospital—Mrs. Alma Takata, R.N., B.S.  
 Kaiser Foundation Hospital—Miss June Miura, R.N., B.S.  
 Kindergarten & Children's Aid Ass'n.—Miss Lillian Lewis, B.A.  
 Leahi Hospital—Mrs. Orpha J. Unruh, R.N., B.S.  
 The Queen's Hospital—Miss Judith Ortelt, R.N., M.N.  
 St. Francis Hospital—Miss Elizabeth Sarile, R.N.

**Care of Medical and Surgical Patients**

**Care of the Well Child**

### How, when, and where can one apply?

Application may be made at the school any time by calling for an appointment or writing a letter of inquiry if you live on another island.

Application should be made 3 to 6 months in advance of beginning date whenever possible to allow adequate time for interviews and aptitude testing.

Classes will begin:

Early in September 1963  
 Early in January *March, 1964*  
 Second week of April

### FACULTY

Mrs. Marjorie Elliott, B.S., R.N.  
 Chairman: Practical Nursing Department  
 Mrs. Myrtle Schattenburg, R.N.  
 Instructor and Clinical Co-ordinator  
 Mrs. Hanayo Hashimoto, R.N., P.H.N., B.S.  
 Instructor and Clinical Co-ordinator  
 Mrs. Winifred Vinacke, M.S.  
 Instructor: Nutrition and Diet Therapy

### ADVISORY COMMITTEE

- Sister Aileen—St. Francis Hospital  
 Mrs. Wilma Amalu—Kaiser Foundation Hospital  
 Mr. Reginald Carter—Health Committee, Chamber of Commerce  
 Mrs. Rosie Chang—Hawaii State Hospital  
 Mrs. Ruth Cushnie—Alumna  
 Dr. William Ito—Hawaii Medical Association  
 Mrs. Margaret Kauka—Licensed Practical Nurses Association  
 Mr. Wah Jim Lee—Department of Education  
 Miss Lillian Lewis—Kindergarten and Children's Aid Association  
 Mrs. Patience Martelon—Leahi Hospital  
 Mrs. Alice Scott—Public Health Nursing  
 Miss Lynne Wigen—The Queen's Hospital

### Rehabilitation Nursing



### Graduation



Photography by Craig Stevens Studio  
 and  
 Bob Johnson