

VOLUME XVIII

Ewa, Hawaii, March 17, 1967

NUMBER 11

More Eye-Sores on Village Roads

Unauthorized parking and auto repairs on plantation village roads create hazardous conditions for automobile drivers and children as well. Some of the sights that blur our vision - casting a shadow over Ewa's beauty, were caught in camera's eye earlier this week. These conditions will be corrected through proper channels in the very near future unless the owners move first.

"Not So Good Looking"

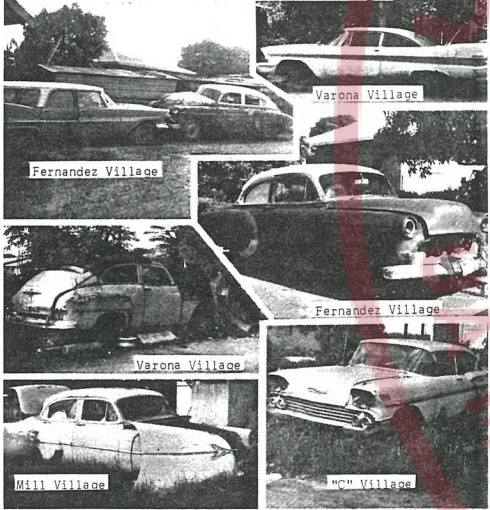

INCIDENTALLY - There is a bill, (H.S. No. 583), introduced by Representative T. C. Yim relating to the disposition of abandoned vehicles. It passed Second Reading in the House on March 2. Excerpts from this bill are as follows:

The counties of Hawaii, Kauai and Maui and the City and County of Honolulu may cause to be taken into custody, and to dispose of the same, vehicles which have been left unattended for a continuous period of more than twenty-four hours and which are unlawfully on any public highway or other public property, or which have been left on private property without authorization of the owner or occupant of such property.

A notice need not be sent to a legal and/or registered owner or any person with an unrecorded interest in such vehicle whose name or address cannot be determined.

If the vehicle is not repossessed within the time limits hereinabove provided, the vehicle shall be disposed of by public auction.

Production News

Week Ending To	Week	
3/10/67	Date	
March 13 - March 19, 1967		
M. Oshiro 683-614	Tons Sugar Shipped	597 6,252
March 20 - March 26, 1967	Acres Harvested	36
R. Gushnie 683-288	Tons Net Cane	3,972
TO REPORT FIRES 681-047	Tons Cane Per	
	Tons Sugar	8.94

Educational TV Music, Science, Drama

The Hawaiian Education Television Network is an educational broadcasting service of the University of Hawaii and the University of Education. On this island it is called KHET, Channel 11. This channel and those on other islands were created by Legislative action in 1965 as a result of the recommendations of the Governor's Advisory Committee on Educational Television.

Three types of programming are: (1) In school instruction, (2) In service teacher training, and (3) Adult programming.

Some of the coming programs for your enjoyment and education are: Spring Vacation, Ten Commandments of Management, Basal Ground Water and Its Development, Earthquakes and Effects, The Orchids, Science Fair and Coral Reef Relating to Pet Skunks, Sponges, Sharks, and many other subjects.

If you would like to receive a copy of the program schedule published monthly, you can send your request to HE TV, 1776 University Avenue, Honolulu, Hawaii 96822. In the meantime, see your local newspaper.

Plantation Holiday

The plantation will shut down next Friday, March 24, in observance of the Good Friday holiday.

Job Vacancy

FIELD RODMAN GRADE 3
(Apply before 4:00 P.M., March 24, 1967).

Carpenter Trainees

Shown in photos below are three employees who were selected to join the plantation Trades Progression program as Carpenter Trainees on March 8. They will progress through the labor grades depending on hours worked as well as I.C.S. lessons completed.



Louis Domingo, James Lontayao, Franklin Maria

Vietnamese Look Us Over



Five members from the Department of Labor in Vietnam were guests of the plantation on Tuesday. They were sizing up labor relations in the islands. Photo shows Mr. Joseph Rudge, Industrial Relations Director, explaining the mechanics of our organization chart. Members of the labor group are: (from left) Li Hong-Tuan, Nguyen-Le-Giang, Tran-Vinh-Loc, Nguyen-Huu-Hai, and Nguyen-Ngoc-Tan. Mr. Fred Burian, East-West Centet Project Officer is standing back of the group.

Starting Time Changes

Effective Monday, March 27, starting time for all regular day shift employees will be 6:30 A.M. Pau hana time will be 3:00 P.M.

New work schedules have been posted on the company bulletin boards.

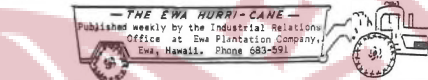

The Safe Way is the Ewa Way

CHECK THOSE ACCIDENT MAKERS
Accidents will continue to happen if there is no effort made to search out the physical and human causes. We must identify the accident makers if we are to reduce the number of accidents that occur each year. A regular check of work areas is a vital part of accident prevention. Here are a few points that need checking:
Tools and Equipment
1. Are hand tools clean and in good repair?
2. Are portable power tools in good condition?
3. Are electrical extension cords and lamps safe for use in your work area?
If you can answer yes to all of these questions the odds of having an accident occur in your work area have been greatly reduced.

Stephen Glipa PTA President

Ewa School PTA held its election of officers for 1967-68 school year on Monday. They will be installed at the May 8th PTA meeting. However, these new officers will represent Ewa at the PIAA convention to be held at the Iliikai on April 21st and 2nd.



They are (L-R) Stephen Glipa, President; Edward Katayama, Vice President; Mrs. Mary Hatch, Secretary; and Ferdinand Ibane, Treasurer.

Mr. Ross Bachman, Ewa School Principal, said that he is looking forward to the administration of Ewa's PTA next school year by these highly capable officers.

Pepito Aceret on Military Leave

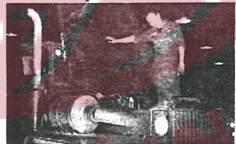

PTC Pepito Aceret, son of Mr. and Mrs. Hilario Aceret of Fernandez Village, recently returned home on a 30-day furlough.

Pepito joined the U.S. Army in April, 1966 and received his basic training in Ft. Ord, California. He was assigned to the 581st Lt. Maintenance Co. (DS) at Ft. Meade, Maryland.

Photo shows Pepito on a 5-ton truck being repaired by him at Ft. Meade.

Wedding Bells



Congratulations to Mr. and Mrs. Benjamin Tubania who were married on Saturday, March 4 at the Ewa Immaculate Conception Church.

The bride is the former Lenora Orallo, daughter of Mrs. Nicasio Batolon of Fernandez Village, and Mr. Clement Orallo of Honolulu.

Mr. and Mrs. Severino Tubania of Waipahu are the parents of the bridegroom.

Virgilio Domingo In U.S. Army



Virgilio Domingo was drafted in the U.S. Army on February 28 and left for Ft. Ord, California where he will receive his basic training.

Virgilio is a Land Preparation Tractor Operator with the plantation. His parents are Mr. and Mrs. Glicerio Domingo of Fernandez Village.

Our Best Wishes

For a speedy recovery to the following Ewites who are recuperating at Ewa hospital: Federico Tenioso, Solticio Areola, Mrs. Rose Baliquat, and Mrs. Florentina Sambuena.

Easter Sunday Services

EWA COMMUNITY CHURCH
EWA IMMACULATE CONCEPTION CHURCH
MARCH 23 - HOLY THURSDAY
8:00 P.M. - Mass of the last Supper
9:00 P.M. to Midnight - Adoration of the Blessed Sacrament
MARCH 24 - GOOD FRIDAY
3:00 P.M. - Solemn Liturgical Service
6:30 P.M. - Stations of the Cross
MARCH 25 - HOLY SATURDAY
11:00 P.M. - Easter Vigil Service
12 Midnight - Easter Vigil Mass
MARCH 26 - EASTER SUNDAY
Holy Masses
7:00, 8:00, and 9:30 A.M. (Ewa)
7:00, 8:15, 9:30, 10:45 A.M., & 12:00 Noon (Ewa Beach)
MARCH 23 - MAUNDY THURSDAY
7:30 P.M. - Communion Service
Movie - "The Parable" as the meditation guide.
Special music by the Long Beach Young People
MARCH 26 - EASTER SERVICES
6:30 A.M. - Easter Sunrise Service at Iroquois Point. Choir members will join the combined singing with Ewa Beach churches and the Barber's Point Chapel.
Although there will be no sunrise service up on Palehua Rise, the Ewa Plantation Company has kindly consented to put up the impressive cross on the hill again.
9:15 A.M. - Sunday School Worship
10:30 A.M. - Morning Worship

Ewa School Registration

Ewa School is holding their Kindergarten and Grade 1 registration for the next school year in their School office on April 5-7, for children who are not presently attending Ewa School or Mrs. Oniye's E.R.A. Pre-School.

Parents of children born in 1961 or 1962 who need to register their children should have received a notice telling them what needs to be done. Parents who have not been reached should call Mrs. Hoffman, school secretary, for information during spring vacation.

Car Wash Project

The Sandells Tri-Hi-Y Club, composed of Campbell High School students from Ewa, Ewa Beach, Makakilo and Honolulu, will sponsor a car-wash project on Saturday, March 25, 1967 at the rear of Ewa Shopping Basket from 8:30 A.M. to 3:30 P.M. The cost per car is \$1.00.

The purpose of this project is to raise money for carrying out service and social projects during the year.

Ewa Bowl Echoes

EWA COMMUNITY MIXED LEAGUE
Week of March 9, 1967
Fumio Nagatani, sporting a 153 average, established new highs of 242 w/h for a single game and a 439 Hi-2 series.

In the women's category, Dot Winsley rolled a Hi-1 of 220 w/h and Reolanda Diaz rolled a 385 series w/h.

Japanese Movie

SPONSOR: Ewa Japanese Club
DATE: Saturday, March 18
TIME: 7:00 P.M.
PLACE: Japanese Club Grounds
TITLE: "ZATOICHI TEK'KATARI"
STARS: Katsu Shintaro and Fujimura Shiho

Classified Ad

FOR SALE: Lawn mower, reel type, in good condition. Make offer. Phone 686-460.

Easter Egg Hunt

The E.R.A. is sponsoring an Easter Egg Hunt on Thursday, March 23, at the Ewa Tenney Field starting at 10:30 A.M.

All children (3-10 years) of Ewa Plantation Company employee families and E.R.A. members are eligible to participate.

Special eggs will be hidden and when found will bring prizes to 12 lucky finders.

Many Thanks

The Ewa Japanese Athletic Club would like to thank the community for the successful Huli-Huli chicken sale.

The profits will be used to defray some of the expenses for the coming baseball season.

Basketball

BARBER'S POINT INTERMEDIATE
March 20 - Ewa Gym
5:30 P.M. VR-21 vs. ComFair
6:30 P.M. VP-28 vs. NAS
7:30 P.M. FAETU vs. UV-1

I.L.W.U. Softball

On Sunday, March 19, Ewa will play Waipahu at Tenney field. Game time - 10:00 A.M.

Baseball

LITTLE LEAGUE
The Tee-Ball League will begin on April 1 at the Ewa Beach Elementary School grounds. Eight teams are divided into two groups - American and National.

E.R.A. Yankees, coached by Robert Abe, will take on the Ewa Beach Cubs at 10:00 A.M.

RURAL OAHU INTERSCHOOLISTIC

March 22 - Ewa Field, 3:00 P.M. Campbell High vs. Aiea
March 25 - Kahuku, 1:30 P.M. Campbell High vs. Kahuku

EWA SENIORS

Ewa ran all over Wahiawa last Sunday at our grounds with a score of 7-2. Winning pitcher - Clayton Kiriu.

The last scheduled game of the season will be Ewa against Waiialua. Game time at 1:30 P.M.

for reprint, distribution, or display.